In Two Parts, Complete—24 Pages

Part I—General News Sheet—12 Pages

The Times

Twenty-fourth Year.

MAXIMUM TEMPERATURES: New York, 52; Washington, 56; Pittsburgh, 52; Cincinnati, 56; Chicago, 44; Kansas City, 38; St. Paul, 32; LOS ANGELES, 69.

PER ANNUM, $9.00. | Per Month, 75 Cents, or 2 1-2 Cents a Copy.

WEDNESDAY MORNING, NOVEMBER 1, 1905.

On All News Stands, Trains and Streets. | 5 CENTS

THE WEATHER.
BRIEF REPORT.

FORECAST—For Los Angeles and vicinity: Cloudy; light northeast wind, changing to fresh southerly.

YESTERDAY—Maximum temperature, 69 deg.; minimum, 50 deg. Wind, 5 a. m., northeast; velocity 3 miles; 5 p. m., southwest, velocity 11 miles. At midnight the temperature was 55 deg.; clear.

TODAY—At 3 a. m. the temperature was 53 deg.; clear.

FORECAST—For San Francisco and vicinity: Cloudy; threatening, fresh east winds.

[The complete weather report, including comparative temperatures, will be found on page 10, part II.]

POINTS OF THE NEWS
IN TODAY'S ISSUE OF
The Times

INDEX.

Part I.

1. Suit for Southern Bonds. Russian Synod Headless. Shaw's Play Shocks Decency. Its Labors to Begin.
2. Five Years for Emmons.
4. Train Goes All Right.
5. F. Amar Captures Burglar.
6. "Liners:" Classified Advertising.
12. City in Brief: Vital Record.

Part II.

1. Biggest Buy For Building. His Pudding too Rummy.
2. Public Service: Licenses Barred.
3. Sporting: Hart Wants a Fight.
4. Editorial Page: Pen Points.
5. Burdette's Rich New Lecture. Events in Local Society.
8. News from Neighboring Counties.
9. Events in Los Angeles County.
10. Weather: Finance and Commerce.
11. Shipping: Real Estate Transfers.

SYNOPSIS.

THE CITY. Thirty trainloads of cement, biggest purchase ever made in West, on way here to break famine. Attempt to wreck cars among Halloween jokes....Scotty hides from police....Death comes in flash to Capitalist Lebo....National W.C.T.U. appointes committee to write John Wanamaker about rum in his pudding, and reelects Mrs. Stevens president....Missing Leon Carey reported located in Oregon....Larrabee leaves Los Angeles-Pacific....Kids win ball game before Police Commission....Burdette delights with new lecture....Victim of thief pays pawnbroker for her own property....Fireman Chamberlain captures burglar who tries to murder him....Mrs. Humphreys sees husband robbed, gun at his head....Police Commission shuts off liquor license....San Fernando Valley ranchmen cho water case that appears strong...Mrs. Williamson, slayer of Saunders gives contradictory versions. St. Vincent's College negotiating purchase of eighty acres for future college site....Looloos, 7; Portland, 1. McNally estate ready for distribution. Country business excellent, says I. W. Hellman.

SOUTHERN CALIFORNIA. Pasadena's Twilight Club takes evening dip into the Orient....Tropico boy seriously hurt by cartridge explosion....Long Beach preacher to engage in joint debate with Price, the psychic....W. M. Sturtevant missing at Sierra Madre. Postoffice robbery at Perris....Yellow dog cause Colton men to be thrown from automobile....Frightened mice and scurrying women at Monrovia. San Bernardino Sheriff throttles jail break.

PACIFIC SLOPE. Emmons gets no new trial...Santa Clara electric road deal....Annual report of the Southern Pacific at San Francisco....Railroad work galore in the Northwest....Miller and Lux slit settled at San Francisco. Closed bank reopens....French-Canadian victim of hold-up man....Dispatchers are wanted in Northwest. Girl horsethief confesses.

GENERAL EASTERN. Ex-Senator Pettigrew to sue Southern States on repudiated bonds....Steel corporation dividend....Attorney Baxter attacks Interstate Commerce Commission's decision in relive stock——Mayor Dunne's plans meet another setback....Police stop Bernard Shaw's play....Fire wipes out old town...Court refuses Jerome to Republican....Nathan admits responsibility in dress-suit case, it is declared at Pittsburgh....Every ticket broker's office in Denver closed....Arrest of "Gentleman Pirate"....Colonists for Hemet....Guggenheim deal successful....Santa Fé's injured will recover.

WASHINGTON. New public printer, California bank agencies....Canal engineers consider plans....Col. Edwards's retirement discussed....The President returns to the capital....Admiral Train's release by Chinese gratifying to administration....Gen. Greely's report on Signal Corps and wireless.

SPORTS. Marvin Hart accepts offer to meet O'Brien....Teddy, Jr., makes a football record....Economy test run of automobiles....Two-mile trotting record broken....Races in the East....Horse stolen at Oakland found under another name....Michigan's Governor prevents a fight....Roy Hitt disposed of.

THE REVOLUTION IN RUSSIA. Holy Synod capitulates to the new regime; 200,000 persons parade St. Petersburg streets and hurrah for Liberty....Disturbances continue in several places, in which numbers of persons are killed; troops and Cossacks get orders from Witte not to interfere with demonstrations, which go on unchecked....Situation at Lodz very serious....Vienna and Paris skeptical about genuineness of Czar's manifesto. Kaiser urged Czar last winter to grant constitution....Finland gets back her constitution.

FOREIGN, BY CABLE. Saving of Vartdinian's life from Turks....Powers to deal with Norway....Suspicions of American Minister Squiers expressed by some Cubans....Storthing to negotiate with Prince Charles....Kaiser urged Czar to grant reforms....Constitution in Finland.

POWER IN BONDS.

Pettigrew to Sue Southern States.

Ex-Senator Hopes to Use Twenty Millions of Old Repudiated Paper.

Thinks North Carolina and Georgia Should Pay "Honest" Debts.

Through South Dakota and Nevada Courts He'll Try to Get a Law.

[BY DIRECT WIRE TO THE TIMES.]

SIOUX CITY (Iowa) Oct. 31.—[Exclusive Dispatch.] With $20,000,000 of the repudiated bonds of the States of North and South Carolina, Georgia and other Southern States in his possession and a court precedent to back him, ex-United States Senator R. F. Pettigrew of South Dakota will soon begin action through the States of South Dakota and Nevada against North Carolina and Georgia to enforce payment on these bonds.

Pettigrew is the originator of the plan to "make these Southern States honest," as he expresses it. After being turned down politically in his home State, he busied himself collecting these bonds. He, with his associates, among them being the Trust Company of North America of New York, secured $20,000,000 of them. There are others now interested in getting the enormous profit which will grow out of enforced payment by the States.

The dispatches today claim there are $40,000,000 of these bonds outstanding, and an effort by a "committee" will be made to get Colombia and Venezuela to accept these bonds on a certain basis and bring suit-at-law for their payment. It was Pettigrew who first thought of this plan.

A citizen of one State cannot sue another State, but one State can sue another, if its own statutes are framed just right.

Pettigrew indirectly offered the Legislature of South Dakota $10,000 worth of these North Carolina bonds for the State University, in return for the passage of a law which would permit the assumption of the obligation of suing the commonwealth. The States of New York and Nevada are the only other States in the Union thus equipped, according to Pettigrew.

South Dakota made the law, and began the action on $10,000 worth of these North Carolina bonds. The defense was that the bonds were issued by the "carpetbag" administrations and were illegal, and the State was not bound. But the United States Supreme Court decided in favor of the plaintiffs. Gov. Cummins of Iowa declined to accept the bonds for Iowa.

CROWN FOR CHARLES.

Storthing Adopts Full Power to Negotiate for the Prince's Acceptance.

[BY THE ASSOCIATED PRESS—P.M.]

CHRISTIANIA, Oct. 31.—[By Atlantic Cable.] The Storthing this evening, by a vote of 87 to 29, adopted the proposition of the government that it be endowed with full power to negotiate with Prince Charles of Denmark for his acceptance of the crown of Norway on the understanding that the wishes of the people be consulted in the form of a referendum. The motion of ten members for a referendum as to whether a republican or monarchical form of government shall be adopted was rejected by a vote of 46 to 33.

Minister of Finance Knudsen has resigned, and his resignation has been accepted. Premier Michelsen takes the Finance portfolio. H. C. Hauge, former secretary of the legation of Sweden and Norway at Washington, has been appointed Norwegian charge d'affairs at Washington.

PUT OUT OF BUSINESS.

Every Ticket Broker's Office in Denver Closed by Injunction Secured by the Railroads.

[BY DIRECT WIRE TO THE TIMES.]

DENVER, Oct. 31.—[Exclusive Dispatch.] Every ticket-brokerage office in Denver is closed and brokers are leaving the city. They have been put out of business for at least two years by means of an injunction. Their case has never been heard on its merits, and they are deprived of the means of a livelihood.

"That is the way we treat our enemies," say the railroads.

Many of the brokers closed their offices when Judge Dixon of Pueblo issued an injunction forbidding them to sell non-transferable railroad tickets. A number believed the Supreme Court would not permit what they termed "government by injunction," violated it and are now in jail. The rest have retired from business here.

"GENTLEMAN PIRATE."

Arrest of "Frank Green," Who Cruised Long Island Sound, and Jewelry is Found.

[BY DIRECT WIRE TO THE TIMES.]

BOSTON, Oct. 31.—[Exclusive Dispatch.] The police of this city captured in the South End, today, "Frank Green," who they say, is the much-sought-for Henry A. Jackson, the "gentleman yachting pirate" of Long Island Sound, who has been scourging the eastern coast for three months. His pockets were crammed with valuable jewelry to the value of over $1000.

COLONISTS FOR HEMET.

Second Carload Leaves Waltham, Mass., to Join Those Who Left a Month Ago.

[BY DIRECT WIRE TO THE TIMES.]

WALTHAM (Mass.) Oct. 31.—[Exclusive Dispatch.] A second carload of colonists left this city today, bound for Hemet, Cal., where they will join those who left about a month ago. A third party is to leave a little later in the season.

The oldest is Mrs. Hannah Whittier, 83, and the youngest Raymond Thompson, three months. All are prominent people.

HEARST'S NAME ON RED FLAG.

ANGRY NEW YORKERS TRY TO TEAR DOWN THE BANNER.

Rush to City Hall to Tell Mayor McClellan What They Think of Him—Fail to Find Him, but Deliver Itself of Speeches Before the Police Arrive in Force.

[BY THE ASSOCIATED PRESS—P.M.]

NEW YORK, Oct. 31.—A large crowd of men which had been inflamed by political speeches made at Franklin's monument in Park Row today attempted to tear down an immense Tammany banner bearing a red flag, having on it the name of W. R. Hearst, Municipal Ownership candidate for Mayor.

In response to a shout: "Let's tell McClellan what we think of him," they rushed to the City Hall, shouting for Mayor McClellan. The crowd swept into the City Hall, and although it did not find the Mayor there, it had possession of the steps and main corridor for fifteen minutes, before a sufficient force of police arrived to disperse the gathering.

The crowd confined itself to speechmaking from the City Hall steps.

JEROME'S PROMISING.

[BY THE ASSOCIATED PRESS—P.M.]

NEW YORK, Oct. 31.—Further promises to prosecute persons shown to be guilty of crimes by the revelation of life insurance company officers now being made by the New York legislative investigating committee, were made today by District Attorney Jerome.

SUSPICIOUS OF MR. SQUIERS.

CUBANS FOAMING OVER ALLEGED ANNEXATION PLOT.

Havana Correspondent of Cienfuegos Paper Declares Opinion Points the Finger at the American—Palma's Government Reported as Requesting His Recall.

[BY DIRECT WIRE TO THE TIMES.]

HAVANA, Oct. 31.—[Exclusive Dispatch.] The "annexation plot" discovered by La Discussion continues to excite the Cuban press. The Havana correspondent of the Opinion of Cienfuegos, describing the "conspiracy to rob Cubans of their liberty," says: "Opinion points the finger at Mr. Squiers as the principal director and as chief executive; at Galban, Silveira and Blanco Herrara, bankers; Gamba and other merchants, and Rubens, the American lawyer, who failed in his endeavor to have the government make a new loan."

The paper prints a report that the Cuban government has made a confidential request to Washington that Mr. Squiers be recalled as Minister here, on account of his part in the alleged plot.

The others mentioned in the article are leaders in business and finance on the island, and most of them have taken a strong stand against the confirmation of the Anglo-Cuban treaty.

GUGGENHEIM DEAL.

Utah Copper Company's Property Practically Absorbed and Opposing Wall is Overcome.

[BY DIRECT WIRE TO THE TIMES.]

DENVER (Colo.) Oct. 31.—[Exclusive Dispatch.] Simon Guggenheim of the American Smelting and Refining Company said today: "The deal for the property of the Utah Copper Company has practically been closed." He intimated that all trouble with Col. E. A. Wall, owner of one-fifth of the Utah Copper Company, who opposed the deal, had vanished.

"When the deal is closed fully, $30,000,000 will have changed hands. The wonderfully rich and extensive copper deposits in Utah will pass to the Smelter Trust. A great copper plant will be built at Salt Lake, and the Smelter Trust will try to corner the copper market.

THE REVOLT IN RUSSIA.

HEADLESS IS SYNOD.

Pobiedonostzeff Has Resigned Post.

Leading Spirit of Reaction in Russia Surrenders to the Liberal Regime.

Slavic People Gives Itself up to Exuberance in Celebrating Liberty.

News of Ushering in of Constitutional Era Received With Deepest Joy.

[BY THE ASSOCIATED PRESS—P.M.]

ST. PETERSBURG, Oct. 31.—[By Atlantic Cable.] Constantine Petrovich Pobiedonostzeff, chief procurator of the Holy Synod, has resigned.

ST. PETERSBURG, Oct. 31.—All Russia today enthusiastically received the Emperor's gift of freedom, which the greater part of the people received with deepest joy, though in St. Petersburg, Mosco w and other cities Socialists organized anti-government demonstrations and red flag parades, which, with the patriotic manifestations, led to many conflicts between the "reds" and "whites," as the anti-government and royalist factions are respectively termed. On the whole, the day passed more quietly in Russia than had been expected, though collisions between the people and the troops are reported from Kazan, Kishineff and Poltava.

In each of the two capitals, St. Petersburg and Moscow, the day was one such as the Russians never before have seen. The Slavic people, who, during the long war just closed and the anxious period preceding the announcement of the new era of constitutionalism, seemed self-restrained and apathetic, gave themselves up fully to exuberance of the moment and spent the entire day in parades and assemblies, which, for the first time in the history of Russia, were freely permitted. Under the orders of Count Witte and Gen. Trepoff, the troops generally were withdrawn from the streets of the city and the fullest rein given the people to let out their enthusiasm and their demonstrations, which, so long as they were not destructive, were not interfered with.

WEATHER GOOD OMEN.

It was a significant omen that after a fortnight of gloomy and depressing weather, symbolic of the days of the strike, the sun shone out brightly today in St. Petersburg and brought a radiant Indian summer day. The scenes in St. Petersburg reminded the observer of events in an American university town after a great football victory, but a thousand times magnified. From early morning, the streets of the capital were filled with a mass of demonstrators who paraded up and down the long and broad Nevsky Prospect and tramped time and again the route between the principal centers of demonstration, the Kazan Cathedral and the university; and, constantly augmenting, reached a grand total of fully 200,000 people.

Down the Nevsky Prospect, late in the afternoon, Socialist agitators, consisting of both students and workmen, and members of revolutionary organizations jumped into the forefront of affairs in St. Petersburg and converted the celebration into a great revolutionary demonstration. There were long processions in which hundreds of red flags were carried, and to which all were compelled to doff their hats. A majority of the paraders flaunted on the lapels of their coats rosettes and streamers of crimson ribbon, and Socialist orators delivered fiery orations from the balconies of the university and the portico of the cathedral or wherever they could gather audiences. They declared the concessions of the Emperor's manifesto were insufficient and that they must have the freedom of all political prisoners, the formation of a national militia and the banishment of Trepoff and all the troops under his command twenty miles from the capital.

"MARSEILLAISE" POPULAR.

Early in the day, the "Marseillaise" supplanted the national anthem as the popular marching song. The royalists attempted to take the lead against the Socialists and revolutionists by organizing counter parades, in which they carried the red, white and blue banner of Russia and chanted the national anthem. They were driven off the Nevsky Prospect by the overwhelming numbers of the "reds" every time they appeared.

In the early part of the day, great crowds of spectators filled the broad sidewalks and remained until the demonstrations assumed so turbulent a character that the well-intentioned classes fled to their homes and the merchants hastily boarded up their windows and shops and barred the doors, fearing an outbreak, which might result in a pillage and destruction. Such an outbreak, however, did not occur and the day closed without serious collisions.

The major portion of the citizens, tired out by the long celebration of the first day of Russian liberty, went early to bed, and at midnight the Nevsky Prospect was deserted, except for crowds of roughs armed with clubs, who paraded the avenue singing the national anthem, as well as revolutionary sings. They had frequent collisions with each other, during which shots were fired.

The most serious encounter during the day took place near the barracks of the Seminoff Regiment, where a crowd of demonstrants, in attempting to march to the Technological Institute, was stopped by troops. Shots were fired on both sides, with the result that one man was killed and ten wounded. A prominent lawyer and a professor were wounded in a collision at the Polytechnic school.

WOULDN'T SALUTE RED FLAG.

Another fatality resulted from the demand made by the crowd that hats be doffed before the red flags. An officer who refused to obey the demand was set upon and beaten with the staffs of flags, when he drew his revolver and fired a number of shots, killing one person. In an affray at the Putiloff works between strikers and non-strikers, several men were badly beaten. Ten or twelve men were wounded in the conflicts on the Nevsky Prospect.

The authorities, however, are more apprehensive for tomorrow, when the liquor shops, which for the most part were closed today, will be opened, and when the agitators, after a day's incendiary speeches, may be able to work a portion of the population to the point of serious encounters with the troops or with the royalists.

The soldiers off duty today mingled freely with the demonstrators and fraternized with the populace. A number of them, including several officers, placed themselves at the head of one procession, provoking wild cheers.

A feature of the day was the intense enmity displayed by the orators against Gen. Trepoff, the agitators universally demanding his removal, and at a great meeting in the university tonight one orator openly called for a volunteer to kill him. Count Witte, however, does not seem inclined to throw him overboard, at least for the present, and has also refused the proposals for the removal of the troops as sheer folly.

FORTHCOMING AMNESTY.

The forthcoming amnesty for political prisoners announced by Count Witte served to defeat a number of attempts made by agitators to stir the crowds up to attack the St. Petersburg institution in which political prisoners are detained, and which is strongly guarded by troops.

During the afternoon, Count Witte announced to a friend that he was not without hope that universal suffrage would be introduced before the elections for the State Douma took place. This announcement, when it spreads among the Liberals, will enroll many of the latter among the friends of the new government against the Socialists, who announce that they will be satisfied with nothing less than a democratic republic on the basis of State Socialism.

If the agitators force a collision and the army stands firm, the resultant bloodshed will be apt to react against them and to drive all except the radical element into the government camp, assuring Count Witte a strong majority in the Douma when it assembles.

At Poltava, Cossacks and infantry charged a peaceable demonstration and there were many victims. A similar incident occurred at Kishinaff, where the troops fired on the people and the police used their whips. At Dorpat, a demonstration was dispersed by volleys from the troops and at Poltava and Bielostock crowds attempted to break into the jails, with the result that several persons were killed or wounded.

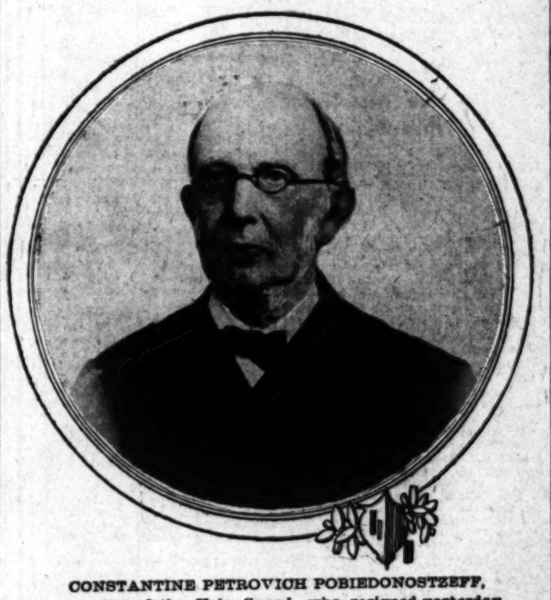

CONSTANTINE PETROVICH POBIEDONOSTZEFF, procurator of the Holy Synod, who resigned yesterday.

THREE EMPERORS HE HAD SERVED.

PASSING OF POBIEDONOSTZEFF RECALLS HIS LONG CAREER.

Aged Head of the Holy Synod Was Unwilling to Remain in Office Under Constitutional Government and so the Czar Shelves Him by Nomination to Senate.

[BY THE ASSOCIATED PRESS—P.M.]

ST. PETERSBURG, Oct. 31.—[By Atlantic Cable.] The dawn of a constitutional era marks also the passing of Constantine Petropovitch Pobiedonostzeff, the aged chief procurator of the Holy Synod and the servant and adviser of three Emperors, who all during his long life has been the strongest defender of the autocracy. He was unwilling to remain in office under a parliamentary government and tonight presented his resignation, which was accepted by the Emperor, who at the same time nominated him to the Senate, the resting place of retired statesmen.

The first change in the ministry contemplated by Count Witte was indicated tonight in the published announcement of the retirement of Lieut.-Gen. Glassof, Minister of Education, who was nominated to the ministry from the army when the strong hand and iron discipline were thought necessary to keep the students in order. It was Gen. Glassof who recommended to the Emperor the granting of autonomy to the universities and the conferring on them of the right of assembly.

M. Pobiedonostzeff is one of the most remarkable men in Europe. He believes in autocracy, not as a conservative, but as a constructive politician, and he is never tired of contrasting it with what he takes to be the failure of Parliamentarism in the West, and of claiming for it a great missionary future as the safeguard of political order and properly controlled national progress. His "Thoughts of a Russian Statesman," which is the gospel of Muscovite reaction, has not been without a mischievous influence.

Continental Liberals, and especially the Jews and Stundists, usually speak of M. Pobiedonostzeff as "the modern Torquemada." Constantine Petrovitch Pobiedonostzeff has been nearly sixty years in the Russian public service. He was born in Moscow in 1827, and was educated in the Imperial Law School. In his nineteenth year he obtained a clerkship in the Eighth Department of the Imperial Senate. In 1853 he was promoted to a secretaryship, and ten years later he became procurator of his department. In the same year he was appointed to accompany the then Czarevitch Nicholas on his travels through Russia. In 1865 he became professor of civil law and tutor to the three Imperial Princes, of whom the Grand Duke Vladimir is today the only survivor. From this period his influence in State affairs grew rapidly. He became a member of the Council of the Ministry of Justice, a Privy Councillor, a Senator, a Secretary of State, a Minister, and finally Chief Procurator of the Holy Synod. Until day before yesterday he has been unquestionably the most powerful man in Russia. He has been a voluminous writer on jurisprudence and politics, and his "Course of Civil Law" has a European reputation. Personally he is exceedingly interesting, a little frigid in his manner, but a brilliant talker and a not ungenial host.

WITHDRAWAL FROM PEKING.

BERLIN, Oct. 31.—The Japanese Foreign Office, October 28, accepted Emperor William's suggestion that the powers withdraw their troops from Peking, excepting the legation guards.

OFFENDS DECENCY.

Police Knock Out Shaw's Play.

Big Number of New Yorkers Bent on Seeing Stage Filth Disappointed.

Mary Shaw Among Footlight Celebrities Who Will Appear in Court.

Adverse Criticism of Metropolitan Press Helped McAdoo Get Busy.

[BY THE ASSOCIATED PRESS—P.M.]

NEW YORK, Oct. 31.—The police stopped the production of George Bernard Shaw's play, "Mrs. Warren's Profession," by arresting Samuel Gumpertz, manager of the Garrick Theater, in which the play made its first New York appearance last night, on a charge of offending public decency in sanctioning the performance. Police Commissioner McAdoo ordered that all further performances of the play cease.

Manager Gumpertz was paroled on his promise to bring with him to court tomorrow all the members of the company, including Mary Shaw, Arnold Daly, Chrystal Herne, John Findlay, Fred Tyler and George Warren and also former State Senator W. H. Reynolds, owner of the Garrick Theater.

Police Commissioner McAdoo himself saw the play last night and conferred with Mayor McClellan today before issuing his order. He warned the company that anyone participating in further performances of this play would be arrested.

While the money will be refunded for seats purchased, many persons will be losers through having purchased tickets through scalpers at exorbitant prices. Arnold Daly made the following statement this afternoon at the office of his counsel:

CRITICS KILLED IT.

"I announced in the beginning that I would constitute the dramatic critics of New York a jury to pass upon the fitness or unfitness of 'Mrs. Warren's Profession.' Their verdict was rendered today. It was against the piece and I will stand by my word. I will make no attempt to repeat the performance tonight.

"I do not consider it dignified on my part to seek an injunction, in view of my announcement, made before the opening performance. The Garrick will be dark tonight."

It is said that Daly has spent $19,000 preparing "Mrs. Warren's Profession" for production.

This notice, signed "Arnold Daly," was posted outside the Garrick Theater tonight:

"Further performances of 'Mrs. Warren's Profession' will be discontinued owing to the universal condemnation of the press."

A large force of policemen was at the theater and had difficulty in keeping an immense crowd that had gathered. The theater was closed and two men in the box-office were busy refunding money paid for tickets.

The management announced that the theater would be opened tomorrow with another of Shaw's plays, "Candida."

HEARTILY APPLAUDED.

As it was presented last night, the play might easily be a disappointment to those who attended in the expectation of being shocked. There were no expressions of disapproval on the part of the audience, but on the contrary several situations elicited hearty applause.

The play was watched by Police Commissioner McAdoo, who declined at the close of the performance to express his judgment upon the propriety of the piece.

Today's press comment upon the play, while not denying the brilliancy of the author and the competency of Arnold Daly's cast, is not flattering to the production. Of the propriety of the play the critics say:

World: Arnold Daly . . . committed a gross public breach of good taste, good manners and good morals by presenting that most unpleasant of plays, that most designedly and uselessly prurient comedy in the only contemporary literature—"Mrs. Warren's Profession." Mr. Daly did not have all the courage of his pretended convictions. . . . Last night, throughout Mrs. Warrens' fetid rehearsal of her life of professional prostitution, some of the boldest of the dialogue was not spoken. The cutting, however, was immaterial.

SMELLED LIKE CARRION.

Press: All that may be done in this instance is to give a glimpse of Shaw shaking hands with immoral folk. And, mark you, it will be only a glimpse, for most of the meat served in the Garrick Theater last night would smell like carrion spread on the pages of a newspaper. . . . Portions of "Mrs. Warren's Profession" are so foul that they cannot be put before newspaper readers.

Tribune: It is an affront to decency and a blot on the theater. . . . Mr. Daly does it no his profession and he

the public to remove the drama from the boards.

LIMIT OF INDECENCY.

Herald: The "lid" was lifted by Mr. Arnold Daly and "the limit" of stage indecency reached. . . . The whole story of the play, the atmosphere surrounding it, the incidents, the personalities of the characters are wholly immoral and degenerate. The only way successfully to expurgate "Mrs. Warren's Profession" is to cut the whole play out. You cannot have a clean pig sty. The play is an insult to decency because: It defends immorality; it glorifies debauchery; it besmirches the sacredness of a clergyman's calling.

Times: Arnold Daly has made a serious mistake. "Mrs. Warren's Profession," as an acted play, bears about the same relation to the drama that the postmortem bears to the science of which it is a part. Mr. Shaw takes a subject, decaying and reeking, and analyses it for the edification of those whose unhealthy tastes find satisfaction in morbific suggestion.

ILLUMINATED GANGRENE.

American: "Mrs. Warren's Profession" is an intellectual and necessary, but cold-blooded, discussion of a pestilian issue. It is an effort to set before unthinking men and women, by means of the footlights, the putrefaction of social life. It is illuminated gangrene; it is the separation of a plague spot. It is undoubtedly a true picture.

Sun: Certainly there is nothing in the law as lately quoted to warrant its suppression. It does not "outrage" any decent "decency" nor any human "humanity." The worst thing about it is the atmosphere of salacious expectation which the self-appointed moralists have conjured out of nothing. It is revolting in them eand unhuman in treatment; but what's the use?—as the good pussy remarked to the automobilite. New York is already on speaking terms with the unspeakable. The polecat is out of the bag.

DREADED TO GO BACK TO RUSSIA.

DISORDERS MADE CZAR'S OFFICERS IN MANCHURIA FEAR.

Scathing Vituperation and Recrimination Affecting All the Higher Personages in Russia, Including the "Little Father," Was Common in Eastern Siberia.

[BY THE ASSOCIATED PRESS—P.M.]

NAGASAKI, Oct. 31.—[By Pacific Cable.] On account of the active military censorship after the ratification of the peace treaty, when the Associated Press correspondent left the front a statement for the press of the conditions in Russian Manchuria and Eastern Siberia was impossible. There was general, and especially in the army, scathing vituperation and recrimination affecting all the highest personages in Russia, including the Czar. The newspapers were filled with discussions regarding the causes of the war and the motives by which it was inspired, and fixing the blame. There was general distrust of all government acts.

The military appeared to be anxious to remain in the East indefinitely, most of the officers dreading to return to Russia on account of the terrors of which recurring disorders there gave promise. The large number of Russians belonging to the progressive element who had settled in the East, anticipating a new, modern empire, were animated by a spirit of revolt.

The intelligence that anti-government demonstrations had successfully been suppressed caused such an outbreak in the Irkutsk Theater as the "Marseillaise" was sung that there were shouts of "Down with the government!" "Down with the Emperor!"

The peasants and lowest classes were declaiming against the religious practices of the state church, something hitherto unknown.

The head of the Institute of Oriental Languages at Vladivostok was hooted, mobbed, spit upon and driven out by the students.

Owing to the severe strain on the railway caused by the concentration of Gen. Linevitch's army, demobilization was relatively slow.

KOUROPATKIN WILL LINGER.

Gens. Kaulbars and Batsanoff, commanders of the Second and Third armies, hurriedly quit the field after the treaty of peace was signed. Gen. Kouropatkin will be among the last of those leaving.

When the armistice was signed at Shahotzu, a scandal in the management of the army on Tumen River, was revealed, consisting of the forage of provisions, causing a famine, and also military malpractice, owing to which the Japanese refused to negotiate the armistice there, even after their signal victory.

Opposed to this gloomy aspect of affairs are the facts: first, that a new era of communication has been inaugurated by British engineers, who have just completed a wireless telegraph system extending from Liao River to Tumen River, and thence to the Amur and the extension of the Amur railway; second, the expenditure of government money for constructing permanent barracks at Harbin, Vladivostok and Kharbarovsk, and the building of railways; third, the opening of the northern part of the Island of Sakhalin, and the promised modification of the laws applying to commerce and industry.

The Russo-Chinese Bank, which confronted serious diplomatic difficulties in reopening throughout the Japanese sphere of influence, is already in active operation.

MOSCOW PUBLICLY REJOICES.

MOSCOW, Oct. 31.—There was public rejoicing here today over the Emperor's manifesto, and the strikers resumed work. Many meetings were held in the streets and one at the university, where Prof. Manueloff addressed the students. The crowd formed a procession in which there were 10,000 persons and paraded through the streets singing patriotic songs, proceeding toward the residence of Governor-General Durnovo for the purpose of demanding the liberation of political prisoners. On the way they met a force of policemen escorting a body of prisoners, whom the crowd wanted released. A conflict ensued, in which there was firing on both sides, and two persons were killed and some injured.

STEEL CORPORATION DIVIDEND.

NEW YORK, Oct. 31.—The directors of the United States Steel Corporation declared a regular quarterly dividend of 1¾ per cent. on the preferred stock, payable November 30. No dividend was declared on the common stock. The net earnings for the quarter ended September 30 were $31,240,582, an increase of $12,466,650 as compared with the same quarter last year. Unfilled orders on hand September 30 aggregated 5,865,377 tons, an increase of 2,837,941 tons, as compared with September 30, 1904.

FIRE WIPES OUT OIL TOWN.

PARKERSBURG (W. Va.) Oct. 31.—Fire practically wiped out the little oil town of Pine Grove, in Wetzel county, today. Starting with a natural gas explosion in the Pine Grove Hotel, it swept everything before it for several hours, and the entire business portion of the town is in ashes. Dynamite was finally used to stop the flames. The loss is estimated at $125,000, with insurance of $10,000.

HIS LABORS TO BEGIN.

The President Returns to the Nation's Capital.

Regards His Trip South as Very Profitable.

Is Proud of American Ships and Seamen.

[BY THE ASSOCIATED PRESS—P.M.]

WASHINGTON, Oct. 31.—The President came ashore from the Dolphin at the Washington Navy Yard at 11:55 o'clock this forenoon, and five minutes later he had left the yard for the White House in a carriage with Mrs. Roosevelt, and the trip was at an end, which rounded out his tour of the entire United States during his Presidency. The President will go to the executive offices after luncheon.

Two hours before the Dolphin reached her moorings, people began to gather at the navy-yard wharf. For an hour an escort of marines, headed by the Marine Band, were in line facing the wharf. Ten minutes before the landing was made, a salute of twenty-one guns was fired from the yard, which was immediately answered by the Dolphin.

As the President stepped ashore the bugles sounded and the Marine Band played "The Star Spangled Banner." The President stood with uncovered head, and the officers and marines stood at "attention."

It was intended that the marines should escort the President out of the yard, but at the conclusion of the tribute to the flag, Mrs. Roosevelt drove up from behind the guard, the President entered the carriage, warmly grasped the hand of his wife, and his carriage proceeded out of the yard. The crowd voiced its sentiment of welcome, and as the many huge shops were passed the workmen rushed out and cheered.

"Glad to see you," shouted the President as he drove on. "Glad to see you back," came the voices from the shops.

The President regards his southern trip as a most enjoyable and profitable experience. Particularly did he enjoy the sea voyage, and he expressed himself in the most enthusiastic terms regarding the ships, officers and men of the squadron.

While at sea, Sunday, the President made a speech to the officers and men of the West Virginia. He had just completed an inspection of the entire ship. In the boiler room a profusely-decorated shovel was put into his hands, and he was asked to throw a shovel of coal into a particular boiler. He threw in two, and the boiler was immediately christened the "Roosevelt boiler." The shovel was passed around, that every stoker might shovel coal with it. It was then speedily demolished into bits, each bit being retained as a souvenir.

At the conclusion of the speech, the President was given three rousing cheers by the officers and men. He said in part:

"It is a privilege for any President to come on board a squadron of American warships such as these, not alone to see the ships, but to see the men who handle them. From the Admiral down through the entire ships' company, every American should be proud of what I have seen aboard this ship; the discipline, the ready subordination of each man, whether officer or enlisted man, to duty, the care taken of the men and in return the eager, intelligent, self-respecting zeal of each man in doing his work. At any time some emergency may arise in which the safety of the entire ship will depend upon the vigilance, intelligence and cool courage of some one man among you, perhaps an officer, perhaps an enlisted man. Any man in the whole ship's company who does his full duty can claim as his own the honor and repute to the ship, and has a right to feel a personal pride in all she does.

"You are doing your duty well and faithfully in peace. Remember if ever, which may Heaven forbid, war comes, it will depend upon you and those like you, whether the people of the country are to hold their heads higher, or to hang them in shame. I hope that no such crisis will ever occur, but I have entire faith that if it ever does occur, you will rise level to any demand that may be made upon you, and that by the way you train yourselves and are trained in time of peace, you will fit yourselves to do well should war arise.

"Now, a special word to the officers. Capt. Arnold, as a boy, you witnessed the great fight of the Merrimac, when she came out to Hampton Roads, sunk the Congress and the Cumberland, and the next day met her match in the Monitor. That was a fight fought with great honor for our people. The captain of the Congress met his death in the fight, winning an epitaph which deserves to be remembered forever in the American navy. His name was Joe Smith, and his father, an old navy officer, was in Washington. When word was brought to him that his son's ship had surrendered, he answered simply: 'Then Joe is dead.' To have earned the right to have his death assumed as a matter of course in such conditions is of itself enough to crown any life, and every American officer should keep ever before him what is implied therein.

"Let each of you officers remember, in the event of war, that while surrender may sometimes be justifiable, yet that surrender must always be explained, while it is never necessary to explain the fact that you don't surrender, no matter what the conditions may be.

"A tragedy occurred this morning, a man lost from the Colorado. Such cases are from time to time inevitable in a service like ours. Under such circumstances, everything must always be done, as in this instance everything was done for the rescue of the man. But you men are fitted for fighting, because you have the fighting edge. This means that you are willing at all times to face death in the performance of your duty. The man who died this morning was an excellent seaman, who had done his duty faithfully and who died in the performance of that duty. Therefore he died in the service of his country, exactly as much as if he had died in battle, and deserves as much honor.

"Men, I am glad to have seen you, and I don't think that anywhere under our flag there could be found a better set of clean-cut, vigorous, self-respecting American citizens of the very type that makes one proudest to be an American."

SOUTH'S COTTON CROP.

ATLANTA (Ga.) Oct. 31.—The Southern Cotton Association today issued a statement compiled from the reports of 17,000 correspondents throughout the cotton belt, estimating the present crop at 9,944,314 bales. The statement estimates that 61.3 per cent. of the crop has been picked, and that 54.7 per cent. ginned October 21.

FIRE IN PENSACOLA.

MOBILE (Ala.) Nov. 1.—A telephone message to the Register at 1:30 o'clock this morning says a fire is raging in Pensacola, Fla., and that the loss so far is $100,000.

LEAVING KOREA BEHIND.

American Legation Guard Pulls Out from Chemulpo, the Last of Foreigners to Go.

[BY THE ASSOCIATED PRESS—P.M.]

SEOUL (Korea) Monday, Oct. 30.—[By Asiatic Cable. Delayed in Transmission.] Capt. J. W. Broatch and twenty-six marines, constituting the American legation guard, left Chemulpo today on the cruiser Cincinnati, after a stay of eleven months in Seoul.

The American guard is the last of the foreign legation guards to leave, and the responsibility of preserving order now devolves upon the Japanese government.

Before the American guards departed from Seoul, the Emperor of Korea presented souvenirs to Capt. Broatch and gave the marines beer and tobacco.

FLASHES FROM THE WIRES.

At St. Paul, ex-Governor Andrew R. McGill of Minnesota, died yesterday of heart disease, aged 65 years.

Hall Caine, the novelist, was a passenger on the steamer Caronia, which sailed for Liverpool yesterday from New York.

Mayor Jones of Minneapolis, announced yesterday that in the future all the saloons and hotel bars must be closed Sundays.

The Board of Bishops of the Methodist Episcopal Church, which has been in semiannual session at Washington for the past week, adjourned yesterday.

The body of J. Otto Hitz was found yesterday morning, in his room on California street, San Francisco. Gas was escaping from an open burner. It is believed that death was accidental.

Charles Fromelius, once wealthy, but for years an employé in the transport service, committed suicide Monday, while despondent, by shooting himself as the Logan neared San Francisco.

The United States transport Logan, which sailed from Manila October 1, arrived at San Francisco yesterday with the officers and men of the Ninth Infantry, a number of casuals and about fifty sick soldiers.

At Cettinje, Montenegro, John B. Jackson had a formal audience with Prince Nicholas of Montenegro yesterday, and presented his credentials as first American Minister to Montenegro. Mr. Jackson also is Minister to Greece, Servia and Roumania.

The retiring viceroy, Lord Curzon of Kedleston, who has been making a farewell tour of India, is prostrated at Lahore with fever, brought on by exposure to the sun. Tis departure from Lahore has been indefinitely postponed.

Deputy Dist.-Atty. W. T. Harris of Oakland yesterday received his commission from Gov. Pardee appointing him to fill the vacancy created in the Superior Court bench of Alameda county by the death of the late Judge W. E. Greene. He will take the oath of office today.

A. B. Davis, charged with embezzlement at Denver in connection with the savings-bank trouble, was arrested at Oklahoma City, Okla., yesterday. He has been connected with a bank at Waupanuka, I. T. He asserts his innocence of the charge and is willing to return to Denver without requisition.

The Massachusetts Council of the Federation of Churches, at a meeting in Boston Monday, expressed its lack of sympathy with the action of the Executive Committee of the Interchurch conference to be held in New York in excluding Unitarians and Universalists from the proposed congress. The council represented all the leading denominations.

A combine of the ten largest dairy companies in St. Louis, controlling about 85 per cent. of the supply of milk, cream and ice cream, has practically been completed, with a capital of $3,000,000. The object of the amalgamation, according to a prospectus issued, is to raise the price of dairy products.

Adolph Aistrup has been arrested at San Francisco on the charge of embezzling $100,000 from the East Asiatic Company while in the employ of the Imperial Maritime Customs Service at Hangkow. Since coming to America, Aistrup has been employed on the steamer Umatilla, plying between San Francisco and Puget Sound ports.

At Honolulu, the tug Fearless, belonging t othe Spreckels Tugboat Company, has filed a salvage claim of $20,000 against the French ship Ernest Reyer, recently pulled off the reef near Diamond Head, at the entrance to Honolulu Harbor. The Inter-Island Steamship Company claims the same amount and the steamer Lehu will also have a salvage claim.

The inquest into the death of T. Lee Clark, cashier of the Enterprise National Bank of Allegheny, which was adjourned on account of the illness of Mrs. Clark, widow of the dead cashier, who is regarded as the principal witness, was resumed yesterday. It had been believed that the investigation by the Coroner would result in disclosing some of the inside workings of the wrecked bank, but it is now understood that it will not extend further than establishing the fact that Clark committed suicide.

It was announced yesterday that the Federal Mining and Smelting Company has purchased for $3,000,000 cash the Morning and You Like group of silver-lead mines, near Mullan, in the Coeur d'Alene district, Idaho. To meet the purchases, the company has increased its common-stock issue from $5,000,000 to $6,000,000 and its preferred stock from $10,000,000 to $12,000,000. The new shares will be offered to present stockholders on a basis of one-fifth of their present holdings.

Justice Maddox of the Supreme Court in Brooklyn, has dissolved the injunction restraining the Supreme Council of the Royal Arcanum from suspending James Mock for refusing to pay his assessments according to the new rites, but the justice explicitly stated that he did so only on the promise of counsel for both sides that they would bring the case to trial November 20.

Paul Morton, president of the Equitable Life Assurance Company, believes great good will result from the investigation of the affairs of the insurance companies.

King Oscar has requested the ministers to withdraw their resignations until a final settlement with Norway shall have been accomplished.

At Kharkoff the Emperor's manifesto was the cause of great rejoicing. The railroad men proceeded to the cathedral, where they attended a service of thanksgiving and then decided to resume work.

METHODISTS CONQUERING ROME.

NEW YORK, Oct. 31.—"No educational work which is being carried on by this society has been more uniformly successful or has achieved a more brilliant record than our girls' school in Rome," was the good news which Mrs. F. P. Crandon brought to the members of the Woman's Foreign Missionary Society of the Methodist Episcopal Church yesterday. The members listened to reports of the work in Roman Catholic countries, chief among which came that of this Methodist school for girls in the "Eternal City." Miss Carnahan reported splendid success in Puebla, Mexico, where eight day schools are supported by the society, with the prospect of six more. In Mexico City, sixty boarders and 175 day pupils attend the Methodist institute, not counting the kindergartens. Speaking for South America Miss M. E. Holt reported eighty-seven girls in the pay school and 155 in the free schools at Rosario, with the mortgage on the Montevideo school buildings cancelled.

PITH OF NEWS FROM THE MIDDLE WEST.

[BY DIRECT WIRE TO THE TIMES.]

CHICAGO, Oct. 31.—[Exclusive Dispatch.] Winds blowing at the rate of 32 miles an hour from the Southwest dispersed the clouds and fog today, and caused a slight depression of temperature from yesterday's level. The extremes noted were 46 and 44 degs. The temperature for the month ranged from 29 to 83 degs. and averaged eight-tenths of a degree warmer than October of last year. The month was notable for high wind velocity, 48 miles an hour being the maximum recorded. Middle West temperatures:

	Max.	Min.
Alpena	46	32
Bismarck	36	12
Cairo	44	40
Cheyenne	42	4
Cincinnati	46	36
Cleveland	42	34
Concordia	46	24
Davenport	48	28
Denver	46	12
Des Moines	52	24
Detroit	42	36
Devil's Lake	28	18
Dodge City	52	24
Dubuque	48	24
Duluth	32	20
Edmonton	44	26
Escanaba	40	20
Grand Rapids	44	32
Green Bay	42	22
Helena	44	8
Huron	44	20
Indianapolis	42	34
Kansas City	52	32
Marquette	48	22
Memphis	52	44
Milwaukee	44	26
Minnedosa	28	16
North Platte	46	18
Omaha	58	20
Rapid City	54	20
St. Louis	42	34
St. Paul	38	20
Sault Ste. Marie	42	26
Springfield, Ill.	44	36
Springfield, Mo.	44	32
Wichita	54	28
Williston	34	14

MYSTERY OF MISSING GIRL.

Mystery—so deep that the police have been unable to make any headway in the case—surrounds the disappearance of Miss Mary Louise Hall, a talented church singer and member of the Moody Church choir, who walked without hat or coat from her boarding-house at No. 244 Ohio street in broad daylight, two weeks ago, and vanished. Miss Hill was known to be well supplied with money, and for this reason the police are working on the theory of murder. Many mystifying facts have been developed. Although of quiet and retiring disposition, scrapbooks and newspaper clippings show Miss Hill to have been deeply interested in socialistic free love, anarchy, theosophy and other bizarre subjects. The writings of Emma Goldman and John Most predominated the selections. Pinned to the wall in Miss Hill's room was a resume of the case of Bertha Claiche, a New York girl, who murdered the man who had kept her in slavery.

TEAM EMPLOYERS ORGANIZING.

Organization of a National Employers' Teaming Company will follow the next convention of the Citizens' Industrial Association. The employers, who belong to the body, have decided that, in order to protect themselves against the possibility of their business being tied up by a strike of the drivers, the new national teaming company must be brought into existence. They will complete their plans for the formation of the company at the convention which is to be held in St. Louis November 15 and 16. At this convention, the question of waging a national fight against the teamsters will be thoroughly discussed.

CATHOLICS DENOUNCE PLAY.

Schiller's play "Don Carlos," which Richard Mansfield is producing, is to encounter vigorous opposition. Today, members of the Catholic clergy and societies denounced the play as immoral, and founded largely on an episode of illicit love. It is also declared to misrepresent the doctrines of the Catholic church and to hold up in false light the Spanish inquisition and the characters of Catholics of that time.

INITIATORS AT BAY.

[BY DIRECT WIRE TO THE TIMES.]

GAMBIER (Ohio) Oct. 31.—[Exclusive Dispatch.] Prosecutor Stilwell announced tonight that a large number of Kenyon College students would be called before the November grand jury to testify concerning the death of Stuart Pierson, while being initiated into Delta Kappa Epsilon. If sufficient evidence is found, all parties concerned will be held for manslaughter.

VARDAMAN ON COTTON.

[BY DIRECT WIRE TO THE TIMES.]

JACKSON (Miss.) Oct. 31.—[Exclusive Dispatch.] Gov. Vardaman declared today that the cotton crop is nearly a half less than last year, and that the Penitentiary Board of Control will sell no more at 11 3-4 cents, believing 15 cents will be paid soon. The State crop is nearly one thousand bales less than last year.

"SCOTTY'S" FRIEND.

[BY DIRECT WIRE TO THE TIMES.]

ST. LOUIS, Oct. 31.—[Exclusive Dispatch.] N. J. Miller of Joplin, a friend of "Scotty," is here making final arrangements for an automobile dash into Death Valley, where he has a gold claim located. Albert Webb, an automobile racer, is to accompany Miller.

TREPOFF ISSUES ANOTHER WARNING.

[BY THE ASSOCIATED PRESS—P.M.]

ST. PETERSBURG, Nov. 1, 3:50 a.m.—[By Atlantic Cable.] Early this morning, after a conference in which all the generals commanding troops in St. Petersburg participated, General Trepoff issued the following announcement, which is being placarded throughout the city:

"The day of October 31, unfortunately, did not pass off without violent encounters between the different factions of the population, as well as with the police and troops.

"Recognizing the responsibility imposed on me, I again request the population to maintain order, and give warning that all attempts to disturb order will be suppressed with the most peremptory and categorical measures. TREPOFF."

WANT GENERAL AMNESTY.

[BY THE ASSOCIATED PRESS—P.M.]

ST. PETERSBURG, Oct. 31.—The strike committee during the afternoon, decided to continue the strike, joining with the students in their demands for a deposition of Gen. Trepoff, general amnesty, the removal of the troops to 20 miles out of the city, and the creation of a national militia.

There were some minor disorders and revolver firing reported during the day at various places. Gendarmes in the polytechnic institute fired on some students, wounding some and eighty-two were made prisoners.

An officer in a restaurant who refused to doff his cap before a red flag was set upon by a crowd, but he covered his retreat by firing two shots in the air.

A collision between "whites" and "reds" occurred near the Anitchkoff Palace. The "reds" put the "whites" to flight and destroyed their flags.

POLES DEMAND AMNESTY.

[BY THE ASSOCIATED PRESS—P.M.]

WARSAW, Oct. 31, 10 p.m.—The employés of the Vienna Railroad have decided to remain on strike until the question of the use of the Polish language is settled and until the government proclaims amnesty for political prisoners and self-government for Russian Poland.

The factories and many shops are still closed. The Socialists are trying to maintain the strike until full amnesty is granted to political offenders and Governor-General Skallon is relieved. There is no hope of the railroads resuming today. Cossacks and infantry patrols are still in the streets.

Two unknown men held up the cashier of the Vulcan Iron Works, in the Praga suburb, today, wounded him severely and then decamped with $7000.

PANIC AT ODESSA AGAIN.

[BY THE ASSOCIATED PRESS—P.M.]

ODESSA, Oct. 31, 9:15 p.m.—Something approaching panic prevails in this city tonight. There is much indiscriminate shooting, and bands of roughs are prowling in various quarters, looking for opportunity to pillage.

It is openly stated that the police and military are indignant at the changed order of things resulting from the Emperor's manifesto and are abetting the disorderly elements in order to give excuse for violence.

With darkness came a serious outbreak, when the roughs attacked the Jewish retail shops in Dalmtzkai street.

It is reported that they were accompanied by fifty policemen disguised as workmen.

The Cossacks, in aiding the shopkeepers, used their whips and the flats of their swords freely, while the shopkeepers discharged revolvers and rifles on the crowd. It is reported that several persons were killed or wounded.

There were collisions also in other quarters, and it is said that in every case shots were fired by disguised policemen compelling the Cossacks to use their knouts, resulting in numbers of persons being badly injured.

The students, at a mass meeting tonight, decided to arm for self-defense. The situation is considered critical, especially in view of the possibility of trouble at the funeral tomorrow of students killed in the recent disturbances. They will be reinterred tomorrow with extraordinary honors.

MANY KILLED AT LODZ.

[BY THE ASSOCIATED PRESS—P.M.]

LODZ (Russian Poland) Oct. 31.—The situation here tonight is extremely serious. The general strike is still in progress. Several collisions occurred between the mob and troops on Piotrkowski street at 7 o'clock this evening. The infantry fired on the mobs, killing two persons and wounding three. An hour later, on Konstantin street, two persons were killed and eight wounded. At the same hour, a collision took place in the suburb of Baluty, where three persons were killed and eight wounded.

The military governor has ordered the troops mercilessly to quell all disorder.

AUSTRIANS PASS RESOLUTIONS.

[BY THE ASSOCIATED PRESS—P.M.]

VIENNA, Oct. 31.—The congress of the Austrian Social Democratic party today unanimously resolved to emulate the "glorious victory" of the Russian proletariat and demand the immediate coalition of the Reichsrath for the purpose of substituting for the present "parliament of privilege" a system of national representation based on equal and direct manhood suffrage. The resolution declared that all attempts at procrastination would be opposed by extreme measures, even by resort to a general strike, if necessary.

An orderly demonstration of 6000 persons was held in the Ringstrasse this evening to support the demands.

VIENNA IS SUSPICIOUS.

[BY THE ASSOCIATED PRESS—P.M.]

VIENNA, Oct. 31.—The newspapers here welcome the manifesto of Emperor Nicholas as marking a new epoch in Russian history, but there is noticeable a certain reserve in the comments, it being pointed out that previous manifestos have been negatived by supplementary proclamations.

RESERVES REFUSE TO FIRE.

[BY THE ASSOCIATED PRESS—P.M.]

PATROKOFF (Russian Poland) Oct. 31.—It is reported that a company of reservists refused to obey an order to fire on the demonstrators here today, but that the officers emptied their revolvers and several workmen were wounded.

Superb Routes of Travel.

STEAMER for San Francisco—LEAVES DAILY EUREKA PORTLAND SEATTLE

STEAMER ROANOKE, largest and fastest, for San Francisco and Portland Wednesday, Nov. 1. Cheap rates, which include berth and meals. For all information apply to C. J. LEHMAN, Genl. Agent, 200 South Spring St. Phones 803.

Theaters—Amusements—Entertainments.

ORPHEUM—SPRING ST., Between Second and Third. Both Phones 1447.
.... MODERN VAUDEVILLE....
WIRELESS TELEGRAPHY, Demonstrated by CAPT. BLUM; THREE NEVAROS Equilibrists; EDSDALL and FORBES in "The Two Rubies;" BROWNING and WALLY, Aerialists; LESLIE and DAILEY, Last Week, Their Great Song Success, "Going Abroad;" MELANI TRIO, Street Singers; ORPHEUM MOTION PICTURES; Last Week Original and Witty, ARTHUR PRINCE, Ventriloquist.
Prices as Per Usual—10c, 25c and 50c. Matinees Wednesday, Saturday and Sunday.

GRAND OPERAHOUSE—MAIN ST., Between First and Second. PHONES—Main 1967, Home 418. THE FAMILY THEATER.
THE FRANK COOLEY COMPANY, the Popular Pacific Coast Players, Present Marl E. Swan's Latest Success
"AT RISK OF HIS LIFE"
A THRILLING STORY OF LOVE AND ADVENTURE.
Matinees Sunday, Tuesday and Saturday, 10c and 25c. Evenings, 10c, 25c and 50c.
NEXT WEEK—CAROL ARDEN in "POLLY PRIMROSE."

MOROSCO'S BURBANK THEATER—SIXTH AND MAIN PHONES 1270
"The Best Company and the Best Plays in America for the Money."
Tonight—All Week—Matinee Saturday
"May Blossom"
A Play Possessing the Picturesque Beauty of "Sag Harbor" and the Winsome Sentiment of "Shore Acres."
See Wm. Desmond as Steve Harland, Blanche Hall as May Blossom, John Burton as Uncle Bartlett, Earle Ryder as Richard Ashcroft, Henry Stockbridge as Owen Hatheway, Bennett Southard as Old Tom Blossom, Jane Kelton as the Swedish girl Millie, Fay Bainter as Yank, H. J. Ginn as Hiram Sloane, Carrol Marshall as Deborah, Raymond Masion as Capt. Hammond, Stella Gonzales as Little May and Willis Marks as Eph.
Matinees every Sunday and Sat., 10c and 25c, no higher; Evenings, 10c, 25c, 35c, 50c.
NEXT WEEK—Big Production of "REAPING THE HARVEST."

MASON OPERAHOUSE— H. C. WYATT, Lessee and Manager.
TODAY AT 3:00 MISS ROBSON AS CONSTANCE In Browning's "IN A BALCONY"
No one seated after 3 o'clock.
TONIGHT AND REMAINDER OF WEEK—WITH A SATURDAY MATINEE
ELEANOR ROBSON as Merely Mary Ann
Liebler & Co., Managers. Seats now on sale. PRICES—25c, 50c, 75c, $1.00, $1.50 and $2.00. Tels. 70.

BELASCO THEATER—BELASCO, MAYER & CO., Props. PHONES—Home 267, Main 3380.
TONIGHT—MATINEE TOMORROW
Important Production of the Greatest of All War Plays, William Gillette's World-Famous American Drama
SECRET SERVICE
PRICES—Every night, 25c, 35c, 50c, 75c; Tomorrow and Saturday Matinees, 25c, 35c, 50c.
NEXT WEEK—The Supremely Funny Farcical Success, "THE GAY PARISIANS."

NOVELTY THEATER—323 SOUTH MAIN ST.—NINE BIG ACTS. Best Fireproof—Best Ventilated.
HIGH-CLASS VAUDEVILLE. Week commencing October 30. Matinees Tuesday, Thursday, Saturday and Sunday. Ladies' Souvenir Matinee Thursday; Children's Souvenir Matinee Saturday; Price 10c and 25c. Evenings, one show, 10c, 25c, 35c; Boxes 50c. Saturday and Sunday Evenings, two shows, 8 and 9:30.

BLANCHARD and SYMPHONY HALLS—233 SOUTH BROADWAY
NOV. 2, 3 and 4 FIRST ANNUAL AUTUMN FLOWER SHOW
Of the Southern California Horticultural Association, assisted by the Outdoor Art Section Civic Association. Vocal and Musical Programme—Thursday Eve., Nov. 2, the Ensemble Club, Mrs. Gertrude Parsons, Director; Friday Eve., Nov. 3, the Schoolmasters' Glee Club, J. H. Paulin, Director; Saturday Eve., Nov. 4, the Golondrina Club, E. E. Plummer, Director, in old-time Spanish songs and dances. Every evening during the exhibition in Symphony Hall the Angelus Trio in orchestral selections. Superb display of chrysanthemums, carnations, dahlias, roses and decorative plants. Choice floral decorations, embracing decorated mantels, dining tables, bridal canopies, bridal bouquets, floral baskets, etc. Tickets to be had at Bartlett's Music Store, 231 S. Broadway. ADMISSION 50c. CHILDREN 25c.

CHUTES—
Chiaffarelli's Italian Band
Open Air Concerts at 3 p.m. every afternoon except Monday. Admission 10c.
IN CHUTES THEATER
Every Evening except Mondays and Wednesdays. Popular Prices, 15c and 25c.

BASEBALL—Chutes Park—PACIFIC COAST LEAGUE.
PORTLAND vs. LOS ANGELES
TODAY and Every Day This Week, Including Sunday
LADIES FREE WEDNESDAY, THURSDAY AND FRIDAY. Admission 25c; Including Grand Stand, 50c. All Games Called at 2:30 o'clock. Tickets on sale at Morley's Billiard Parlor, 263 South Main Street.

CAWSTON OSTRICH FARM—
150 Gigantic Birds
Beautiful semi-tropical grounds and the largest stock of Ostrich Feather Goods in America for sale at producer's prices.

LONG BEACH BATH HOUSE—
AMERICA'S FINEST BATHING ESTABLISHMENT
Warm Plunges freshly filled; Hot Salt Tub Baths for both sexes, and the Finest and Safest Surf Bathing on the Pacific Coast will convince you that it's worth the trip. Pacific Electric cars leave Sixth and Main streets every 15 minutes.

Timely Special Announcements.

STOCKTON, CALIFORNIA—
100 miles of electric railway now building in and around STOCKTON, reaching the famous orchard and vineyard districts of SAN JOAQUIN COUNTY. Abundance of water. Mild and healthful climate. Low land values. Send 4 cents in postage for a beautifully illustrated 80-page magazine telling all about CENTRAL CALIFORNIA. Address Board of Commerce, Stockton, California.

CHILDREN'S PICTURES—
IN CHARACTERISTIC ATTITUDES
New Studio 336½ S. Broadway
Awarded 18 medals. Unquestionable artistic-ness. Latest award, Boston, December, 1904.
Steckel

HARDMAN AUTO-TONE—The best inside Automatic Piano on the market. WILLIAMSON PIANO CO., 327 South Spring Street.

Superb Routes of Travel.

FAST STEAMSHIP "CABRILLO"—
for Santa Catalina Island
Submarine Gardens In crystal waters—wonderful beyond description.
Aquarium of Game Fish A greater variety of living specimens than found in any other aquarium in the world.
Eruption of Sugar Loaf A beautiful sight—on arrival of Saturday evening boat.
Hotel Metropole First-class—American plan. Orchestra.
Ocean Trip Delightful—1½ hours from San Pedro Breakwater. Whales, swordfish, shark, flying fish frequently seen.

DAILY SERVICE.	
Trains connecting with steamer at San Pedro wharves leave Los Angeles:	
So. Pacific Arcade Depot	9:05 a.m. *5:35 p.m.
Salt Lake 1st St. Depot	9:50 a.m. *4:20 p.m.
Pac. Electric Building	9:15 a.m. *4:30 p.m.
*Saturday Eve. only.	

Company reserves right to change steamers and time of sailing without notice.
BANNING CO., Huntington Building. BOTH PHONES MAIN 36

Glass Bottom Power Boats Lady Lou and Cleopatra
Leave for Marine Gardens and Moonstone Beach at 9 a.m. and 2:30 p.m., landing one hour on beach to gather moonstones. To Seal Rocks 1:30 p.m., returning in ample time to catch returning steamer. Shows four and a half miles of submarine gardens on each trip. The sight of your life. Don't miss it.

THE MOUNTAIN AND THE TROLLEY—
MT. LOWE
The railway runs clear up to Alpine, a mile above the sea level, and every foot of the way from town is filled with scenes of beauty and interest and wonder.
The Fare, Round Trip, Is $2.50
Cars leave Sixth and Main streets at 8, 9, 10 a.m. and 1 and 4 p.m.
PACIFIC ELECTRIC COMFORT SPEED SAFETY
The Pacific Electric Railway

OCEANIC STEAMSHIP CO.—
HONOLULU, SAMOA, NEW ZEALAND, AUSTRALIA, and ROUND THE WORLD. TAHITI and RETURN, $125.00
Steamer from San Francisco every three weeks. HUGH B. RICE CO., Agts., 218 West Third Street, Los Angeles.

FOR San Francisco by "Fast Line," 24 Hours—
STEAMER RATES INCLUDE BERTH AND MEALS. The elegant express steamships SANTA ROSA or STATE OF CALIFORNIA, 2500 tons, leave REDONDO Wednesdays and Sundays at 7 a.m. Leave PORT LOS ANGELES Wednesdays and Sundays 11 a.m. For SAN FRANCISCO and Way Ports—Leave SAN PEDRO 7 p.m. Steamers COOS BAY or BONITA, Nov. 4, 8, 12, 16, 20, 24, 28, Dec. 2. For SAN DIEGO—Leave PORT LOS ANGELES Mondays and Fridays 4 p.m. Leave REDONDO Mondays and Fridays 10:30 p.m. Lowest rates to all Eastern Cities via San Francisco and Seattle. Tickets and Freight Offices 326 South Spring Street. H. BRANDT, District Passenger Agent. C. D. DUNANN, General Passenger Agent, 10 Market Street, San Francisco.
PACIFIC COAST STEAMSHIP CO.

PACIFIC MAIL S. S. CO.—For Honolulu, Japan—
CHINA, MANILA, INDIA AND AROUND THE WORLD.
Fleet augmented by two new twin-screw steamers, the largest afloat on the Pacific. MANCHURIA, 27,000 tons; MONGOLIA, 27,000 tons; KOREA, 18,000 tons; SIBERIA, 18,000 tons; CHINA, 10,200 tons. Sailings from San Francisco Nov. 4, 15, 25, Dec. 9, 16, 30, etc. For literature apply to T. A. GRAHAM, General Agent; ... MARTIN or A. A. POLHAMUS, Agents, 261 South Spring Street. Also agents for all Trans-Atlantic steamship lines.

PACIFIC SLOPE.

NO NEW TRIA[L] FOR EMM[ONS]

Convicted Ex-Senato[r] ... tenced to San Que[ntin]

Johnson Gives Notic[e] ... peal to Higher C[ourt]

Famous Miller and L[ux] ... ter Suit is Settl[ed]

[BY THE ASSOCIATED PRES[S]

SACRAMENTO, Oct. 31.— ... C. Hart, in the Superior C... morning refused to grant ... for a new trial in the case ... ator E. J. Emmons of Kern... tenced the defendant to a ... term in San Quentin State...

JUDGE HART, who handed out a five years' s... Emmons.

His counsel, Grove L. Johnso[n] ... diately gave notice of appe[al] ... higher court and requested ... client be admitted to bail in ... of $10,000, an amount which ... his client would have no di[fficulty] ... procuring in his own home ... field.

Prior to pronouncing sente[nce] ... mons addressed the court in ... behalf and made an impassi[oned] ... for leniency, during which he ... he had followed the professi[on] ... law since 1882 and that this ... would forever debar him fro[m] ... ing the law as a means of ... He said that he was a physic[al] ... a mental wreck, and unable ... the hard work entailed upon ... at Folsom and he requested ... sent to San Quentin. He sai[d] ... had a devoted wife and two ... and when he had served his ... he would be obliged to start ... life at some other vocation ... law. He asked that the sen[tence] ... posed be as light as possibl[e] ... he might learn some other ... supporting his family after h... before old age overtook him.

Judge Hart, in pronouncing ... said he saw no reason why ... impose any more severe sent[ence] ... he had in the case of ... Bunkers, nor any reason ... should impose any lighter one ... that is sincerely sympath... Mrs. Emmons and her little ... did all of the good people of ... and in consequence he would ... sentence of five years in Sa[n] ... Prison.

Attorney Johnson then ... that his client be admitted ... the sum of $10,000 pending ... to the higher court, and tha[t] ... bail bond be immediately pre... said Emmons desired to go to ... field to make arrangements fo[r] ... ture of Mrs. Emmons and the ... who are penniless. It was ag[reed] ... the form of bond should be d... soon as possible.

WATER RIGHT CUT IN ...

MILLER AND LUX SUIT S[ETTLED]

[BY THE ASSOCIATED PRES[S]

SAN FRANCISCO, Oct. ... State Supreme Court decide[d] ... day that Messrs. Miller and ... constitute the San Joaquin a[nd] ... River Canal and Irrigation ... may divert only 750 cubic fee[t] ... end from the San Joaquin ... their seventy-six-mile canal. ... years they have claimed the ... 1500 feet and they have mad[e] ... born fight for it through the ... the State. The decision is in ... ture of compromise between ... tiff, J. J. Stevenson, and the ... quin and Kings River Canal ... gation Company.

The litigation, which involv[es] ... rights covering hundreds of ... of acres of valuable land an[d] ... indirectly 500 irrigationists an[d] ... ous inhabitants of towns an[d] ... ments in Merced, Fresno an[d] ... laus counties, has been pend[ing] ... 1899.

YATES CROSS-EXAMINA[TION]

FORCING OF BOILE[RS]

[BY THE ASSOCIATED PRES[S]

MARE ISLAND, Oct. 3... Lieut. A. T. H. Yates, executi[ve] ... of the Bennington, now in c... went on the stand this morni[ng] ... Wade court-martial, it was ... testimony, but after that wa[s] ... a question by the Judge-Adv[ocate] ... to what orders were given ... forcing boilers A and B on t[he] ... day of the explosion, gave co... the defense an opportunity ... examine along this line.

Briefly, the witness said t[hat] ... given the orders, he consult[ed] ... Young, who was ashore. The ... was directed that the ship be ... get under way with C and D ... 10 o'clock, boilers A and B n... forced. Upon returning to t[he] ... Bennington, these orders were c... cated to the accused and on t[he] ... ing of the explosion the lat[ter] ... tioned to him that he would ... to connect up boilers A and B ... 1 and 2 o'clock in the afterno[on].

Commander Lucien Young ... that on the night of July 20 i... dining with the manager of ... onado Hotel, San Diego, a ... was handed him by his execu[tive] ... ficer, Lieut. A. F. H. Yates, w... dered his ship to start the da[y] ... ing for Port Harford. Neces[sary] ... ders were given. Yates then ... next morning, at a few minut[es] ... 8, he (Young) personally told ... cused just before going asho[re] ... ready to get under way be... and 10:30 o'clock, with two ... and not to hurry fire under ... under any condition, as they ... not be needed until after the ... gotten to sea. Wade repli[ed] ... seven knots could easily be m... two boilers and he would give ... der immediately not to hurry ... and that they would be ready ... 1 and 2 o'clock.

The Bennington went out ... mission at the Navy Yard th... noon.

BURNED TO A CRISP

TWO MEN'S HORRIBLE ...

[BY THE ASSOCIATED PRESS...

BELLINGHAM (Wash.) O... John King and an unknown ... day were found burned to a ... the ashes of their cabin, abo...

PACIFIC SLOPE.

NO NEW TRIAL FOR EMMONS.

Convicted Ex-Senator Sentenced to San Quentin.

Johnson Gives Notice of Appeal to Higher Court.

Famous Miller and Lux Water Suit is Settled.

[BY THE ASSOCIATED PRESS—A.M.]

SACRAMENTO, Oct. 31.—Judge E. C. Hart, in the Superior Court, this morning refused to grant the motion for a new trial in the case of ex-Senator E. J. Emmons of Kern, and sentenced the defendant to a five years' term in San Quentin State's Prison.

JUDGE HART,
who handed out a five years' sentence to Emmons.

His counsel, Grove L. Johnson, immediately gave notice of appeal to the higher court and requested that his client be admitted to bail in the sum of $10,000, an amount which he stated his client would have no difficulty in procuring in his own home, Bakersfield.

Prior to pronouncing sentence, Emmons addressed the court in his own behalf and made an impassioned plea for leniency, during which he said that he had followed the profession of the law since 1882 and that this sentence would forever debar him from following the law as a means of livelihood. He said that he was a physical, almost a mental wreck, and unable to stand the hard work entailed upon prisoners at Folsom and he requested that he be sent to San Quentin. He said that he had a devoted wife and two children, and when he had served his sentence he would be obliged to start afresh in life at some other vocation than the law. He asked that the sentence imposed be as light as possible, so that he might learn some other means of supporting his family after his release before old age overtook him.

Judge Hart, in pronouncing sentence, said he saw no reason why he should impose any more severe sentence than he had in the case of ex-Senator Bunker, nor any reason why he should impose any lighter one. He said that he sincerely sympathized with Mrs. Emmons and her little ones, as did all of the good people of the State, and inconsequence he would impose a sentence of five years in San Quentin Prison.

Attorney Johnson then requested that his client be admitted to bail in the sum of $10,000 pending an appeal to the higher court, and that such a bail bond be immediately prepared. He said Emmons desired to go to Bakersfield to make arrangements for the future of Mrs. Emmons and the children, who are penniless. It was agreed that the form of bond should be drafted as soon as possible.

WATER RIGHT CUT IN HALF.

MILLER AND LUX SUIT SETTLED.

[BY THE ASSOCIATED PRESS—A.M.]

SAN FRANCISCO, Oct. 31.—The State Supreme Court decided yesterday that Messrs. Miller and Lux, who constitute the San Joaquin and Kings River Canal and Irrigation Company, may divert only 750 cubic feet per second from the San Joaquin River for their seventy-six-mile canal. For many years they have claimed the right to 1500 feet and they have made a stubborn fight for it through the courts of the State. The decision is in the nature of compromise between the plaintiff, J. J. Stevenson, and the San Joaquin and Kings River Canal and Irrigation Company.

The litigation, which involves water rights covering hundreds of thousands of acres of valuable land and affects indirectly 500 irrigationists and numerous inhabitants of towns and settlements in Merced, Fresno and Stanislaus counties, has been pending since 1899.

YATES CROSS-EXAMINATION.

FORCING OF BOILERS.

[BY THE ASSOCIATED PRESS—A.M.]

MARE ISLAND, Oct. 31.—When Lieut. A. T. H. Yates, executive officer of the Bennington, now in command, went on the stand this morning in the Wade court-martial, it was to verify testimony, but after that was finished a question by the Judge-Advocate as to what orders were given regarding forcing boilers A and B on the morning of the explosion, gave counsel for the defense an opportunity to cross-examine along this line.

Brady, the witness said that when given the orders, he consulted Capt. Young, who was ashore. The witness was directed that the ship be ready to get under way with C and D boilers at 10 o'clock, boilers A and B not to be forced. Upon returning to the Bennington, these orders were communicated to the accused and on the morning of the explosion the latter mentioned to him that he would be ready to connect up boilers A and B between 1 and 2 o'clock in the afternoon.

Commander Lucien Young related that on the night of July 30 last, while dining with the manager of the Coronado Hotel, San Diego, a telegram was handed him by his executive officer, Lieut. A. F. H. Yates, which ordered his ship to start the day following for Port Harford. Necessary orders were given Yates then and the next morning, at a few minutes before 8, he (Young) personally told the accused just before going ashore, to be ready to get under way between 10 and 10:30 o'clock, with two boilers, and not to hurry fire under A and B under any condition, as they would not be needed until after the ship had gotten to sea. Wade replied that seven knots could easily be made with two boilers and he would give the order immediately not to hurry A and B and that they would be ready between 1 and 2 o'clock.

The Bennington went out of commission at the Navy Yard this afternoon.

BURNED TO A CRISP.

TWO MEN'S HORRIBLE DEATH.

[BY THE ASSOCIATED PRESS—P.M.]

BELLINGHAM (Wash.) Oct. 31.—John King and an unknown man today were found burned to a crisp in the ashes of their cabin, about half-way between Chuckanut Bay and Chuckanut stone quarry, two miles south of here. Although it is impossible to determine the cause of the fire, it is thought it was started while the men were cooking. Both men are thought to have been under the influence of liquor.

HIS SANITY QUESTIONED.

VANSICKLE TO THE PRESIDENT.

[BY DIRECT WIRE TO THE TIMES.]

SAN FRANCISCO, Oct. 31.—[Exclusive Dispatch.] William A. Vansickle recently came into a fortune through the death of his father. It is invested in property in Los Angeles and Santa Monica. Now he is in the detention ward of the Central Emergency Hospital, and the lunacy commission will examine into his sanity. Yesterday he sent the following telegram:

"PALACE HOTEL, Oct. 30.—President Roosevelt: Dear Sir: Kindly tax every person in the United States 50 cents and send me the money.

"WILLIAM A. VANSICKLE."

After getting his fortune the young man married a belle of Los Angeles county and the couple had lived happily together at No. 151 Octavia street. Lately, he has showed signs of mental unsoundness. Seeing this, Mrs. Vansickle decided to take her husband to Los Angeles. She bought a ticket yesterday, while her husband was sending his request to the President.

This morning, he was taken to the ferry, but refused to leave town. He got into the St. Francis Hotel 'bus and kicked out a few panes of glass. He was finally induced to go to the hospital. After a severe struggle, he was put in a strait jacket.

FRESNO VOTES BONDS.

SEWERS AND CITY HALL.

[BY THE ASSOCIATED PRESS—P.M.]

FRESNO, Oct. 31.—In the largest vote ever polled here in a bond election, today, Fresno voted $175,000 bonds for the improvement of its sewer system and $75,000 for a new city hall. The bonds were carried almost without opposition. The total vote stood: For the sewer bonds, 1771, against 71; for the city hall bonds, 1598, against 218.

The plans for the new sewer system call for an entire new set of mains and an outfall, reaching five miles into the country, where a septic tank and sewer farm combined will be operated. The bonds are to run forty years.

SLOPE BRIEFS.

Fire Warden for Marin.

SACRAMENTO, Oct. 31.—State Forester Allen will visit Marin county next week to establish a fire-warden system.

Tourist Hotel Question.

SACRAMENTO, Oct. 31.—W. A. Beard, secretary of the Sacramento Valley Improvement Association, starts tomorrow for Southern California to make an investigation of the tourist-hotel question, being instructed by his association to submit a report on that subject.

Judge for Alameda County.

SACRAMENTO, Oct. 31.—Gov. Pardee has appointed T. W. Harris Judge of the Superior Court in Alameda county.

Deputy State Attorney General.

SACRAMENTO, Oct. 31.—J. Charles Jones of Sacramento has been appointed by Atty.-Gen. U. S. Webb to be Deputy State Attorney-General in the place of L. B. Wilson, deceased.

Closed Bank Reopens Doors.

SAN FRANCISCO, Oct. 31.—The United Bank and Trust Company, which was closed recently by the bank commissioners, reopened its doors for business. Its officers have been changed and it has complied with all the conditions imposed by the commissioners. It is asserted that the depositors will suffer no loss.

MURDERED AS HE BEAT HIS WAY.

FRENCH CANADIAN IS VICTIM OF HOLD-UP MEN.

As Result of Nathan's Admissions, Pittsburgh Police Now Have No Doubt That "Suit Case" Mystery is Cleared up—Drunken Kansas Man Kills Wife During Quarrel.

[BY THE ASSOCIATED PRESS—P.M.]

RED BLUFF, Oct. 31.—Gustave Lawrent, a Frenchman, was shot and instantly killed by men who were attempting to rob him and his partner, at an early hour this morning. The murder occurred on a freight train about five miles south of Redding. His partner remained on the train with the body until Red Bluff was reached, when both men were discovered by the train crew. Sheriff Boyd was notified. The body was brought to the morgue and an inquest was held this afternoon.

Lawrent's companion, who is also a Frenchman, is in jail here and through an interpreter told the Coroner's jury the facts of the affair. He stated that his name is Louis Avenel and that the dead man's name was Gustave Lawrent. Both, he said, were traveling for a newspaper in Canada, and, being short of money, were beating their way on a freight train. When near Redding, two men came onto the car laden with ties on which they were riding, and, covering them with revolvers, ordered their hands up. Avenel complied with the request, but Lawrent drew a revolver and fired at one of the men, who returned the fire, shooting him through the heart. The would-be robbers then jumped off the train.

Avenel gave a fairly good description of the two men. He says they are about 25 years old and their weight about 130 or 135 pounds.

LIVE-STOCK RATES.

Attorney Baxter Attacks Decision of the Interstate Commerce Commission at Chicago.

[BY THE ASSOCIATED PRESS—A.M.]

CHICAGO, Oct. 31.—The attitude of the Interstate Commerce Commission in the regulation of the rate on live-stock and live-stock products, which has been the subject of litigation before Judge Bethea, is attacked in a brief which Attorney Edward Baxter, representing the Chicago and Great Western and several other roads, filed yesterday. The document contends that the commission erred in the decision rendered, and that the effort to secure an injunction to enforce this ruling of the commission would be unjust and grossly injurious.

The commission held that the Chicago and Great Western had a right to change the rate on packing-house products to increase business, but should not have unduly discriminated against another sort of traffic—the live-stock traffic.

Attorney Baxter also holds that the commission erred in holding that the rate conditions created a prejudice against Chicago as a market for cattle and products of live-stock

CONVINCING EVIDENCE

That Dr. Williams' Pink Pills Will Cure Rheumatism.

"People can cure themselves of a good many common ailments at a very small cost if they go about it the right way," said Mr. Hoar, recently. "For instance, I have just cured myself of a very painful disease, I might have begun to treat it sooner, that's all the mistake I made in the matter. But I found the root of the difficulty and I picked out the right remedy without the aid of a doctor.

"It was really all in my blood. I first felt a twinge in my left foot and ankle in the middle of last January, following exposure to cold. I realized I had rheumatism and I knew that really comes from bad blood. Cold simply develops it. Then my hands and feet were cold and clammy even in hot weather, and numb a great part of the time. I concluded that my blood was thin and poor and the circulation sluggish.

"After a time my feet and ankles swelled so badly that I could only tie my shoes half way up. My legs swelled terribly and I could walk only a short distance before giving out completely.

"When I read of the cures of all kinds of blood diseases, that had been effected by Dr. Williams' Pink Pills, I was convinced that they were just the remedy for my case, and so it proved. I could see that they were benefiting me before I had quite used up the first box. The improvement was decidedly marked after I had taken two boxes. Three more boxes restored my hands and feet and legs to natural size and feeling and then I stopped taking medicine and have since been perfectly well."

Mr. F. Le Roy Hoar lives at No. 133 Constitution street, Bristol, R. I. Any one can get convincing evidence that Dr. Williams' Pink Pills have cured anæmia, rheumatism, erysipelas and other serious diseases of the blood by simply writing to the Dr. Williams Medicine Co., Schenectady, N.Y.

TRUST CONGRESS, SAYS WRIGHT.

GOVERNOR'S ADVICE TO FILIPINOS AT FAREWELL.

Banquet to Executive in Departing from Philippines One of Most Popular Demonstrations Ever Given to Any Official of the Islands—Expects to Go Back in Few Months.

[BY THE ASSOCIATED PRESS—A.M.]

MANILA, Oct. 31.—[By Pacific Cable.] The farewell banquet to Gov. Luke E. Wright was attended by many army officers and civilians and was one of the most popular demonstrations ever given to an official of the islands.

The Governor was toasted by Americans, Englishmen, Spaniards and Filipinos. He was cheered for ten minutes when he arose to speak. In his address, he gave credit to his colleagues for the work accomplished. He said there never have been personal differences between the commissioners. From the first, they never had been conscious of swerving from the policy of President McKinley. He urged the people to cease political discussions and work for the development of the islands. He said:

"Whatever may be the utterance of any American, however, distinguished, he speaks for himself alone. Congress speaks for the people. In view of what has been accomplished, may not the most suspicious Filipino trust the government."

Gov. Wright expressed faith in the future of the archipelago, and his belief that Congress would act favorably toward them. A declaration that he expected to return in a few months was greeted with great applause.

A public reception which will be tendered Gov. Wright and family Friday promises to eclipse any similar event ever given here.

CAMPERS MURDERED FOR COIN.

FRESNO, Oct. 31.—Three miles east of Jameson, this afternoon, the mutilated bodies of W. J. Hayes, a pioneer justice of the peace of this county, and his wife were found dead by the roadside. Word of the discovery of the dead bodies was taken to Jameson by a rancher and immediately officers went from here to the place, which is twenty miles distant.

Hayes was evidently getting supper in his camp, which was made beside the road last night, when the trouble occurred that ended in his death and the death of his wife. Hayes was shot through the back at close range by a shotgun and a terrible blow over the head with a three-cornered instrument left his brains in view. His body was stretched face down across a shotgun which had not been discharged. A few feet away, the wife was read, from a blow on the head similar to the one inflicted upon Hayes.

There was a shotgun found in the brush a short distance from the camp. The old man's pockets had been turned wrong side out. A frying pan placed over the improvised stone fireplace showed that the couple were cooking supper when the murderer, whoever he is, began his bloody work.

Hayes left his ranch in the Panoche country yesterday morning and during the day bought hay at White's Bridge. He and his wife were on their way here.

Hayes was justice of the peace at Mendota from 1894 to 1899.

NATHAN ADMITS RESPONSIBILITY

PITTSBURGH, Oct. 31.—"There is no doubt in my mind that the Winthrop 'suit case' mystery has been cleared. Morris Nathan the young man now in custody, has admitted this afternoon that he had been responsible for Miss Geary's condition and that he endeavored to get her out of the trouble. While the demands of courtesy prohibit him from giving out the information which rightfully belongs to the Boston authorities, I will say that a man and a woman will be arrested shortly, and this 'suit case' mystery will be cleared."

The above statement was given by Director Harry Moore of the Department of Public Safety this morning.

That a man located at Boston is implicated in the murder of Miss Geary is a new development brought out by admission made by Nathan today.

The condition of Nathan is serious. He has a high fever and is practicaly a physical wreck.

The Boston officials were closeted with Nathan until after 12 o'clock and with the Pittsburgh police officials, who immediately began an examination of the members of the "Shepherd King" company.

[BY THE ASSOCIATED PRESS—P.M.]

PITTSBURGH (Pa.) Oct. 31.—Morris Nathan, arrested here in connection with the Winthrop "suit case" mystery, voluntarily left the city tonight at 11 o'clock for Boston, in the custody of Silas P. Smith, of the Massachusetts State Constabulary.

Railroads.

SANTA ANA AND RETURN

Account Santa Ana Realty Board Excursion

.....$1.00 ROUND TRIP.....

Thursday, Nov. 2

Tickets good going on Nov. 2 and for return until Saturday, Nov. 4. Trains leave Arcade Depot (Fifth St. and Central Ave.) at 8:30 a.m., 2 p.m. and 5:10 p.m. Leave Santa Ana returning 7:40 a.m., 10:40 a.m. and 3:40 p.m.

Information at 261 So. Spring street.

SOUTHERN PACIFIC

Comfortable Traveling

Through Tourist Sleepers

To Chicago, St. Louis, Omaha, Kansas City Daily

Trains leave First Street Station, Salt Lake Route 7:20 p.m. daily. Beautiful scenery. Fine roadbed.

CITY OFFICE, 250 South Spring, Both Phones 352.

SURPRISED AT JAIL DOOR.

SACRAMENTO, Oct. 31.—The charge of embezzlement against J. V. Reed, alias Robert K. Jerome, alias Herbert B. Ehler, was dismissed by Judge Hart today on motion of the Deputy District Attorney, it being stated that it would be impossible to establish the charge, the act being breach of trust.

As Reed was leaving the County Jail, where he had been held for several months, he was served with papers by his wife, Susanne Reed, (nee McIntire,) who seeks annulment of marriage on the ground that when he married her he committed bigamy, having a wife living in Cincinnati, whom he married in Victoria, B. C., in December, 1904.

ABEEL SURRENDERS.

NEW YORK, Oct. 31.—James N. Abeel, the young man who impersonated J. Ogden Goelet in 1903, surrendered himself today and was committed to Elmira reformatory to serve an indeterminate sentence. He was convicted and sentenced in April, 1904, for forging the name of J. B. Van Every, second vice-president of the Western Union Telegraph Company, to a letter of introduction which enabled him to make the acquaintance of Eleanor Anderson, a telegraph operator of this city and to delude the girl for a time into believing him to be Goelet.

Since his conviction in 1904, Abeel has been in Waco, Tex., most of the time.

TO FIGHT TEAMSTERS' UNION.

NEW YORK, Oct. 31.—For the purpose of fighting the International Brotherhood of Teamsters, a corporation has been organized by the New York Team Owners' Association. Announcement that the Interstate Teaming Company had been formed was made yesterday. The company is capitalized at $10,000, under the laws of West Virginia. Henry C. Hunter, Secretary of the New York Team Owners' Association, said yesterday the new company would amalgamate trucking interests in New York and New Jersey.

There was a report that Thomas O'Connell, secretary of the Chicago Team Owners' Association, who is in this city, had come here to amalgamate the New York and Chicago Associations.

NOBODY IS EXEMPT

A New Preparation Which Everyone Will Need Sooner or Later.

Almost everybody's digestion is disordered, more or less, and the commonest thing they do for it is to take some one of the many so-called blood purifiers, which, in many cases, are merely strong cathartics. Such things are not needed. If the organs are in a clogged conditiop, they need only a little help and they will right themselves. Cathartics irritate the sensitive linings of the stomach and bowels and often do more harm than good.

Purging is not what is needed. The thing to do is to put the food in condition to be readily digested and assimilated. Stuart's Dyspepsia Tablets do this perfectly. They partly digest what is eaten and give the stomach just the help it needs. They stimulate the secretion and excretion of the digestive fluids and relieve the congested condition of the glands and membranes. They put the whole digestive system in condition to do its work. When that is done you need take no more tablets, unless you eat what does not agree with you. Then take one or two tablets—give them needed help, and you will have no trouble.

It's a common-sense medicine and is common-sense treatment, and it will cure every time. Not only cure the disease but cure the cause. Goes about it in a perfectly sensible and scientific way.

We have testimonials enough to fill a book, but we don't publish many of them. However, Mrs. E. M. Faith of Byrd's Creek, Wis., says:

"I have taken all the Tablets I got of you and they have done their work well in my case, for I feel like a different person altogether. I don't doubt if I had not got them I should have been at rest by this time."

H. E. Willard, Onslow, Ia., says: "Mr. White of Canton was telling me of your Dyspepsia Tablets curing him of Dyspepsia, from which he suffered for eight years. As I am a sufferer myself I wish you to send me a package by return mail."

Phil. Brooks, Detroit, Mich., says: "Your Dyspepsia cure has worked wonders in my case. I suffered for years from dyspepsia, but am now entirely cured and enjoy life as I never have before. I gladly recommend them."

It will cost 50c to find out just how much Stuart's Dyspepsia Tablets will help you. Try them—that's the best way to decide.

Why Not Travel Tourist?

Rates are one-half those in standard cars.

Join one of the personally conducted excursions, leaving Los Angeles daily for all eastern points via all routes—New Orleans, San Antonio, Ogden or El Paso. Information at 261 S. Spring St.

Southern Pacific

City Restaurants.

CLEMENS' CAFE
L'Art Nouveau Interior
Elegant appointments. Finest Cuisine
Meals a la Carte.
Evening dinner 5:30 to 8:30 p. m. 75c.
Ladies' Orchestra
University Club Bldg., 351 S. Hill St.

Cafe Bristol
Have you tried our Noon Luncheon for business men? Best in town.
UNDER H. W. HELLMAN BUILDING. COR. FOURTH AND SPRING.

Shanghai Cafe
The swellest chop suey house on the coast. Elegantly furnished. Everything up-to-date. Dainty and delicious dishes that will please the eye and the taste.
421 SOUTH SPRING STREET. Phones Main 578, Home 3518.

THE CUBA
SPANISH RESTAURANT
FIRST CLASS SPANISH DINNERS
208 Commercial St. Telephone Main 2963.

Van Nuys Broadway Cafe
420-422 SOUTH BROADWAY.
Merchants' lunch, 11:30 to 2 daily, 35c. Regular dinner, 5:30 to 8 daily, 50 cents. Short orders all day. Popular prices.

DEL MONTE TAVERN
SWELL RESTAURANT,
219-221 West Third Street

San Francisco Hotels.

HOTEL HAMILTON
San Francisco's newest hotel, 128 Ellis street. Fireproof bldg. Centrally located. Telephone and steam heat in every room. European plan. Rooms without bath, $1 per day; with bath, $2. Suites from $2.50 to $4. Fourth and Ellis st. cars from Third and Townsend st. depot pass the door.

"Just Like a Pleasant Home."
NEW RUSS HOUSE, San Francisco, Cal.
CHAS. NEWMAN CO., Props.
Convenient to all car lines, places of amusement and prominent buildings. A hotel of unexcelled service. European, $1.00 per day upward; American, $2.00 per day upward. Special rates to families.

HOTEL BURBANK
362 O'FARRELL ST., SAN FRANCISCO.
"The home for the tourist." Centrally located, modern fireproof building; electric lights, steam heat, telephones and baths. European and American plan. Rates reasonable. Write for particulars.

El Paso Hotel.

St. Regis, El Paso, Texas

The most modern hotel in the State of Texas; European plan, $1.50 to $2.50 per day; apartments, $3.00 to $10.00. Special rate to commercial travelers. E. J. BRUN, Prop. Under same management as Maria Antonietta, San Francisco.

Hotel Bellevue Terrace Sixth and Figueroa
RATES $20 PER MONTH AND UP.

Resorts

INFORMATION BUREAU
4TH FLOOR TIMES BLDG.
9 A.M. to 6 P.M. OPEN DAILY

The TIMES FREE INFORMATION AND RESORT BUREAU is for the accommodation of those seeking recreation, rest and recuperation among sea shore or mountain resorts. Particulars are furnished regarding Hotels and Private Boarding houses; their attractions, rates, etc. Photographs, circulars and transportation literature are kept on hand for inspection and distribution. Times readers can obtain here, in a few minutes, information that would take a week and in many instances longer to procure if they were compelled to write for it.

Relief Hot Springs

The most sensible place to go to when you need rest and recreation—a delightful vacation and health resort. City comforts and all the delights of a beautiful country combined.

MUD BATHS CURE RHEUMATISM

Health-giving mineral waters and mud baths cure rheumatism, sciatica, uric acid complaints, blood and kidney disorders, nervous diseases. Comfortable bath-houses, sanitary plumbing, porcelain tubs, shower baths, skillful male and female attendants.

Fine hotel and cottages, all outside rooms, ladies' parlor, billiard-room, sun porches, electric lights, etc. Table is first-class. Surroundings delightful. Beautiful shade trees, etc. Everything immaculately clean. Reasonable rates.

COMFORTABLE, MODERN HOTEL

TRAVEL AND HOTEL BUREAU, 207 WEST THIRD ST., LOS ANGELES, CAL.
E. F. HOBART, Manager at Springs, Phone Suburban 24.

San Jacinto

...SAN DIEGO $4.00...

Excursions to San Diego Nov. 3 and 4 via Santa Fe

Good returning 30 days. For information and literature apply Hugh B. Rice Co., Agents, 218 W. 3rd Street.

San Diego Advertising and Excursion Bureau.

Duck Shooting Grounds Free ...TO GUESTS OF... **Fairview Hot Springs**

The management of Fairview Hot Springs has, by arranging with the Newport Land Co., obtained for the exclusive use of its hotel guests, hunting privileges on Newport Island, which contains about 200 acres, in Newport Bay. The guests will also have free use of the new clubhouse on the island and two gasoline power launches.
See J. C. WHITE, Secretary, 701 O. T. Johnson Bldg., L. A.

$10.00
PER WEEK—
ROOM AND BOARD
Hotel Arcadia
SANTA MONICA
BY-THE-SEA

Elsinore Mud Baths

Given by experienced attendants, in individual cement tubs. The mud is heated by natural hot mineral water, and changed after every bather. Clean blankets, always washed by machinery after every bath given, perfectly sanitary in every way. The individual plunge bath tubs have been lined with porcelain enameled tyle, which with the finest natural hot mineral water makes a delightful bath.
For full particulars write,
C. S. TRAPHAGEN,
Owner and Manager,
Elsinore, Cal.

El Reposo

As the name indicates, a place of rest. With all the advantages of a mountain ranch of 165 acres and only fifty minutes from the city to fifteen hundred feet elevation, above the fog and frost near the foot of Wilson's trail.

Tent cottages, tennis court, croquet ground and livery, comfortable beds, good food and mountain water; massage and baths; male and female attendants trained to give all Battle Creek treatments. For particulars address Chas. Boyd, manager, Sierra Madre, or telephone Home Long Distance, Madrovia 128.

HOTEL SIERRA MADRE. Foot of Mt. Wilson, overlooks famous San Gabriel Valley and Baldwin Ranch; 15 miles from Los Angeles. Mountain water; American cook. Tel. Main 41, Sierra Madre. City office, 207 W. Third st. S. C. COLLINS, Prop.

EDEN HOT SPRINGS, Redlands, Cal. A home resort that absolutely cures Eczema, Rheumatism, and all blood and skin diseases. Room, board and baths, $9.00 to $12.00 per week. Stage Wednesdays and Saturdays at 2 p. m.

E—y's B—d C—g

DR. HARPSTER'S PRIVATE SANITARIUM
For Mental and Nervous Diseases
SIERRA MADRE VILLA.
Beautifully located in the foothills above the everlooking Pasadena. A good home given chronic nervous invalids and the mildly insane. Experienced resident physician and corps of competent nurses. Special attention given to diet, hydrotherapy, physical culture and outdoor exercise. Patients segregated. Cottage system, grounds secluded and inviting. A licensed institution. No commitments, nor publicity necessary. Established in 1892. Tel. Pasadena Sub. 178, P. O. Box 127, Pasadena, Cal.

Hotel Maryland
PASADENA'S NEWEST HOTEL
Open All The Year
D. M. LINNARD.

The Santa Fe Sulphur Mineral Springs Health & Rest Resort

Now open. Large rooms, open grates, sulphur baths cure all skin and stomach troubles. $1.50 per day and up, including bath. Only 12 miles from Los Angeles. Take Santa Fe Railway to Santa Fe Springs, thence by electric car to Los Nietos. City office, 110 S. Broadway. 'Phones 1164 and Main 8773.

LAWTON VILLA HOTEL
REDLANDS
Opens Nov. 1st for season. Most picturesque location in Southern California.

THE BUNDY HOT SPRINGS
Located in Elsinore, Riverside county, Cal. Especially good for stomach, kidneys, rheumatism. Hotel and baths practically under one roof. No staging. Santa Fe. L. G. Mazeau, Prop.

City Hotels.

HOTEL LILLIE
IN THE CENTER OF LOS ANGELES
BOULEVARD PASS

WHY YOU SHOULD STOP AT HOTEL LILLIE: Because location is best in city. 324 So. Hill street. Because it is a high-class family hotel. The table cannot be passed; and, you can live there cheaper and better than at any other place. You are invited to call and investigate.

The Netherlands
1262 WEST SEVENTH STREET
New select family hotel. Special rates to permanent guests. Table unexcelled.
Kraemer & Hill, Props.

Hotel Alvarado
NEW—MODERN—SELECT.
Family and Tourist. Northeast corner Westlake Park. Nothing Better. Summer Rates.
W. B. CORWIN, Prop.

The Leighton
Los Angeles' leading tourist and family hotel. 110 rooms. Both plans. New and up-to-date. Location—Westlake Park. Take West Seventh street cars.
F. A. Cutler, Mgr.

Hotel Lankershim
Seventh and Broadway.
SPECIAL RATES
To permanent guests and commercial men. Large, airy sample rooms. Rates $1.50 per day and up. European plan: $1.00 per day and up. Elevator service.
COOPER & DAVIS, Lessees.
H. C. FRYMAN, Manager.

Hotel Reynolds
RIVERSIDE, CAL.
Rooms at moderate prices, new and elegantly furnished. Steam heated. With or without baths. All outside rooms. Well located for permanent or transient.

THE BACHELOR
220 W. FIFTH STREET
Between Hill and Broadway; new, handsomely furnished rooms, single or en suite, with or without private bath and all modern conveniences; summer rates. 'Phone 1927.

Hotel Waterville
Corner Seventh and Maple avenue. New new porcelain baths, telephone, steam heat, running hot and cold water, electricity, gas; elegant furnishings. European, $1 and $1.50.

WASHINGTON.

TRAIN GOES ALL RIGHT.

Trouble With China About the Admiral Settled.

Governor of Nankin Apologizes to Americans.

Public Printer Appointed. Canal Engineers.

[BY DIRECT WIRE TO THE TIMES.]

WASHINGTON, Oct. 31.—[Exclusive Dispatch.] With undisguised satisfaction, it was announced at the State and Navy Departments, this afternoon, that the difficulty between Rear-Admiral Train's party and a Chinese mob near Nanking, China, had been amicably adjusted.

The report that the accidental shooting of a Chinese woman by Admiral Train's son had provoked a demonstration which American marines were called upon to suppress caused the officials here some uneasiness because of the boycott spirit of the Chinese, and it was feared a clash would have a detrimental result on the efforts which this government is making to restore friendly relations with the Chinese.

WASHINGTON, Oct. 31.—The State Department today received a dispatch which read:

"Admiral Train has just arrived at Shanghai. The incident occurred near Nankin, October 24. Train and his party were shooting when a woman was accidentally wounded by Train's son, but her injuries were slight. The son was detained by the mob, but an amicable settlement was made. The mob afterward attacked them, and two Chinese were wounded by two Chinamen. No sailors took part in the engagement. The Governor of Nankin has apologized to the officers, restored their guns and punished the ringleaders of the mob. The incident is regarded as closed."

The Navy Department today received two cablegrams from Rear-Admiral Train, dated at Shanghai yesterday. No reference was made in either one to his having had trouble with Chinese on account of the shooting of a Chinese woman while hunting, as cabled to the London Evening Standard.

GEN. GREELEY'S REPORT.

SIGNAL CORPS AND WIRELESS.

[BY THE ASSOCIATED PRESS—A.M.]

WASHINGTON, Oct. 31.—Gen. A. W. Greeley, chief signal officer of the army, in his annual report, says that upon an hour's notice, the Signal Corps can furnish all equipment necessary for 5000 miles of communication. Studies of war in South Africa and Manchuria have shown deficiencies in the army, only in connection with the fire control of field artillery.

Direct telegraphic communication is now established with five military posts in Alaska. The commercial business has netted $100,000 during the past year, and it is estimated will be increased to $200,000 annually. The submarine cables of southeastern Alaska are 2500 miles long. Gen. Greeley says the gradients of ocean depths were found abrupt, instead of gradual, as was indicated by existent soundings.

Speaking of the wireless work in Alaska between Nome and St. Michael, Gen. Greeley says: "This is the only working wireless telegraph system in the world, it is believed, that is regularly operated as a part of a telegraph system handling commercial business. On August 6, 1904, it completed a year of uninterrupted service over its course of 107 miles. It has handled and unintelligently, the entire telegraphic transactions of Nome and Seward Peninsula, which, together with the official business, averages several thousand words daily. More than a million words have been sent during the year, many thousands being commercial code words in which no error has ever been traced to the system. In a single hour, there have been transmitted over this section 3000 words without error or repetition."

CANAL ENGINEERS.

CONSIDERING THE PLANS.

[BY THE ASSOCIATED PRESS—A.M.]

WASHINGTON, Oct. 31.—The Board of Consulting Engineers of the Isthmian Canal Committee, held a meeting today to discuss the preliminary reports of the three sub-committees formed for the special study of the lock canal, the sea-level canal and the unit prices for each of these.

It is expected that these three committees will be permanent, and that a general meeting of the board will be held daily once or twice a week, and that those points on which special information is desired will be referred to the committee which makes the study of each question its specialty. The decision probably will be reached about five weeks hence.

RETIRING OF EDWARDS.

[BY DIRECT WIRE TO THE TIMES.]

WASHINGTON, Oct. 31.—[Exclusive Dispatch.] The abolishment of the office of administration, November 15, is expected to aid in restoring harmony to Panama Canal affairs. It has been urged by Col. Clarence Edwards, chief of the Insular Bureau of the War Department. He has acted as intermediary between Chairman Shonts and Secretary Taft, the latter being too busy with Philippine and other matters to give canal affairs his personal attention.

Edwards has also been very busy with the same matters, having been with Secretary Taft in the Orient three months, and was obliged to leave his work to be performed by W. Leon Hepperman, formerly of the Philippine Civil Service Commission. Practically everything the commission wished to do had to be passed upon by Hepperman as representative of Secretary Taft, through Edwards. This resulted in delay and friction, and John W. Wallace claims it was primarily responsible for his resignation as chief engineer.

Under the new order of things, Shonts will be able to deal directly with Taft and the President, which the administration hopes will smooth out difficulties, as Shonts's friends claim a position was misrepresented as being antagonistic to Secretary Taft, whereas he is said to have merely objected to the latter's subordinate.

Executive Secretary Bishop's duties will be enlarged, and he will be responsible to Shonts. Hepperman will have the remainder. Secretary Taft, it is understood, will be instructed to give personal attention to canal work, and be prepared to confer with the commission, give advice and assistance at all times.

NEW PUBLIC PRINTER.

CHARLES A. STILLING CHOSEN.

[BY THE ASSOCIATED PRESS—A.M.]

WASHINGTON, Oct. 31.—The President has appointed Charles A. Stillings of Boston, Mass., as Public Printer, to take effect November 12. Stillings is manager of the Printers' Board of Trade of New York City.

The appointment of Stillings was not forecasted by any discussion of his candidacy for the place. The large printing firms of New York and Boston indorsed him as a practical printer and executive. He was also strongly indorsed by Senator Crane. He is a son of Gen. Stillings, who was Adjutant-General on the staff of the late Commander-in-Chief Blackmar of the Grand Army of th Republic.

RETIREMENT OF DARLING.

NEWBERRY IN THE NAVY.

[BY THE ASSOCIATED PRESS—P.M.]

WASHINGTON, Oct. 31.—Charles H. Darling retired today from the office of Assistant Secretary of the Navy, which post he has held since December, 1901. He will be succeeded by Truman H. Newberry of Detroit, who will take the oath of office tomorrow.

The President, in accepting the resignation of Darling as Assistant Secretary of the Navy, said he was unwilling to have him leave the public service, and announced his intention to appoint him collector of customs at Burlington, Vt., upon his retirement from the Navy Department.

WASHINGTON BRIEFS.

Secretary Hitchcock Fires Clerks.

WASHINGTON, Oct. 31.—Secretary Hitchcock today ordered the dismissal from the service of four clerks in the Pension Bureau, accused of loaning money at usurious rates of interest.

California Fire Boat.

WASHINGTON, Oct. 31.—[Exclusive Dispatch.] Gen. Greeley, chief signal officer, recommends in his report for the last fiscal year a cable boat for use on the California coast, in connection with the defense fire control.

For Philippine Constabulary.

WASHINGTON, Oct. 31.—Having occasion to secure twenty-five additional officers for the Philippine constabulary, the places paying $1100 per annum to begin with,—Capt. McIntyre, acting chief of the Insular Bureau, invited 100 State military institutes and agricultural colleges to name candidates for the places from among their graduates. Less than twenty applications were received.

Enterprise Bank Failure.

WASHINGTON, Oct. 31.—Comptroller of the Currency Ridgley today said that the shortage of the failed Enterprise National Bank of Allegheny will not be less than $1,500,000. The funds of the bank, he said, have been abstracted by the deceased cashier, T. Lee Clark, but owing to his fraudulent bookkeeping, it has not yet been ascertained what disposition he made of the bulk of the misappropriated funds. Much of the collateral securing bills receivable, Mr. Ridgley said, has also been fraudulently abstracted by Clark and the bulk has not yet been found.

The Comptroller of the Currency approves the following agents for California banks: American National Bank, San Francisco, for the First National, Lindsay; United States National, Portland, for the First National, Sacramento; First National Bank, Los Angeles, for the First National of San Diego; First National of Los Angeles, for the National Bank of Commerce, San Diego.

Investigation of Bureaus.

WASHINGTON, Oct. 31.—Acting on a recent letter of the Secretary of the Interior, stating that he was convinced that defects existed in the organization and business methods of a number of the bureaus connected with his department and suggesting that the matter be referred to the Keep Committee for investigation, the President has requested the committee to enter upon the investigation at its earliest convenience, and that special attention be given to the methods of business employed in the general and local land office, the office of the Surveyor-General, the Reclamation Service and the Indian Service. The inquiry will deal specially with the general and local land offices. One of the questions which will receive the attention of the committee is whether the services of receivers at local offices may not be dispensed with without detriment to good administration.

MAYOR DUNNE'S PLANS.

Meet With Another Setback at the Hands of the Chicago City Council.

[BY THE ASSOCIATED PRESS—A.M.]

CHICAGO, Oct. 31.—The plans of Mayor Dunne looking to municipal ownership of the street railways, met with another setback, last night, at the hands of the City Council. The Mayor, at the last meeting of the Council, submitted an order that the local transportation committee of the Council in connection with the legal advisers of the city, proceed without delay to prepare an ordinance for the purpose of acquiring ownership of the electric railways of Chicago, under the law passed at the last session of the State Legislature, allowing them to be purchased by money procured from the sale of scrip.

Alderman Foreman offered a substitute for the Mayor, declaring that the Transportation Committee should test the legality of the sale of the scrip before proceeding further. After a long debate, the substitute was carried by a vote of 45 to 21.

CUDAHY PIPE LINE.

INDEPENDENCE (Kan.) Oct. 31.—It was reliably stated here today that the Cudahy Pipe Line and Refining Company has secured from the St. Louis and San Francisco Railroad the right of way along the latter's tracks for their projected oil pipe line from Chelsea, I. T., to St. Louis, and that the material for storage tanks has already been ordered.

Great China and Crockery Sale

It will save you lots of money

Valuable Coupons given with every purchase. Don't miss this sale.

Great American Importing Tea Co.

425 S. Broadway, Los Angeles. 2523 Pasadena ave., S. L. A.

Our 100 stores help us to help you

BUY YOUR OWN AFTER THEFT.

LAW'S EFFECT AS INSTANCED IN BURGLARY CASE.

Young Girl Pays Pawnbroker to Get Back Her Watch, Left With Shylock by Thief—This Method is Cheaper Than Going to Court to Make Proof.

A great many persons other than thieves and unfortunates have dealings with pawnbrokers in this and every other cosmopolitan city—to their sorrow, usually. A case brought to light yesterday instances the fact. It also calls attention to a California law which might be amended to the benefit of honest folk.

Miss Cora Shores, a young girl living with her mother at No. 345 East First street, owned a gold watch valued at $40. It was stolen from a bureau drawer on the premises named. The owner of the building, J. Mackel, reported the theft to the police the same day. Two detectives visited the girl and her mother and took a description of the watch.

The following Saturday they called again, and questioned Mrs. Shores as to the personal appearance, character and habits of a former roomer in her house. Then they went away.

Monday of this week Miss Shores received a telephone message from one of them. He said they had "located" her watch, and she should call at the Police Station at 2 o'clock, bringing with her $4.50; that they would take her to a pawnshop where by identifying her property and paying $4.50 she could recover it. "But be sure and bring the $4.50," was the final word. Indeed, $4.50, rather than the stolen timepiece, was the burden of the brief conversation.

Overjoyed with the prospect of getting back a treasured keepsake, the young girl kept the appointment to the letter. The two detectives were waiting her. One of them said, "Come with me now, and identify the watch."

He took her to the pawnshop of I. A. Cohen, No. 112 South Broadway. At a word from him Cohen produced Miss Shores's property, which she promptly and fully identified. Moreover, it tallied in detail with the decription she had given the officers a week before.

"It's yours, all right," said the detective. "What are the charges, Cohen?"

"Four dollars and fifty cents," replied the usurer.

"All you have to do," said the detective—who, by the way, has an excellent reputation for ability and honesty on the force—"is to pay him $4.50 and the watch is yours."

The watch was hers without paying the Shylock a cent, but she did not know her rights. It is often the case with the victims of thieves and pawnbrokers. She gladly counted out the money, took her watch, and departed with words of thank on her lips.

Happy in the recovery of her stolen treasure, she told the story to a friend.

"Why in the world," marveled the friend, "did you pay out money for something that belonged to you? Didn't anybody tell you the Jew had no right to saddle his loss on you?"

Dozens of identical cases of imposition occur in Los Angeles every month, but frequently the victim of thief and pawnbroker pays a much heavier tribute than $4.50. Under the law of California, unless the facts surrounding the "possession" by a pawnbroker of stolen goods are suspicionable enough to justify their seizure under a search warrant, the victim of the thief (upon the refusal of the Shylock to surrender the property without pay,) is required to go into the courts and sue out a writ of replevin before he or she can recover the stolen goods. Then, ownership having been proved, the costs of the suit fall upon the pawnbroker; but the attorney's fee of the chief's victim has to be paid by the victim himself. Meantime the lender of money on the other fellow's property has been able to keep the owner out of his goods for perhaps three months, and has caused him all sorts of trouble.

In the face of such an alternative (when understood,) the average honest person will yield the tribute demanded by the pawnbroker—who thus recovers what he lent, together with outrageous usury in many instances, and so finds a strong incentive to ask no questions of the thief who comes to his shop to deal.

As for the police, it is plainly to their advantage (in no dishonest sense) to see the pawnbroker thus reimbursed and overprofited. It keeps the pawnbroker friendly to the detective, and the "fly copper" himself will not hesitate to tell you what a big asset that is in his business.

FUNNY

People Will Drink Coffee When It "Does Such Things."

"I began to use Postum because the old kind of coffee had so poisoned my whole system that I was on the point of breaking down, and the doctor warned me that I must quit it.

"My chief ailment was nervousness and heart trouble.

"An unexpected noise would cause me the most painful palpitation, make me faint and weak.

"I had heard of Postum and began to drink it when I left off the old coffee. It began to help me just as soon as the old effects of the other kind of coffee passed away. It did not stimulate me for a while, and then leave me weak and nervous as coffee used to do. Instead of that it built up my strength and supplied a constant vigor to my system which I can always rely on. It enables me to do the biggest kind of a day's work without getting tired. All the heart trouble, etc., has passed away.

"I give it freely to all my children, from the youngest to the oldest, and it keeps them all healthy and hearty." Name given by Postum Co., Battle Creek, Mich.

There's a reason.

Read the little book, "The Road to Wellville," in packages.

Some of the new **Machin Waists**

That are creating so much favorable comment among the best judges of style.

$3.50 and $4 MOHAIR WAISTS

These are striking examples of Machin's fine finish and fetching styles—blue, cream, invisible plaids—also black.

GERMAN PLAID WOOL WAISTS

In beautiful variety of color combinations in this new and to be popular fabric.

Japanese cotton crepe waists in the new Machin style. All colors. $2.00 each. Just out of our work room.

Machin Shirt Company

Makers of High Grade Shirt Waists and Shirt Waist Suits

124 SOUTH SPRING

A loaf to delight the housekeeper, a bread to satisfy the hungry—

CAPITOL FLOUR

makes it—and makes it every time you bake,

Every Sack Guaranteed.

CAPITOL MILLING CO.

Toast the brilliant beauty of your lady in a brimming, sparkling bumper of

GOLD SEAL

America's Best. Possesses a pungency, bouquet and sparkling bead equaled by no other. All the delicious qualities of the French product at half the cost. Special Dry—for the ladies—Brut for the connoisseur.

Sold by all leading grocers and wine merchants.

Urbana Wine Company, Urbana, New York, Sole Maker.

Ocean Steamships.

North German Lloyd.

Fast Express Service

PLYMOUTH—CHERBOURG—BREMEN.

K. Wm. II, Nov. 7, noon | Kaiser, Jan. 4, 10 a.m.
Kronprinz, Nov. 21, 11am | K. Wm. II, Jan. 25, 3pm
Kaiser, Nov. 28, 10 a.m. | Kronprinz, Feb. 4, 10 a.m.
K. Wm. II, Dec. 12, 4 a.m. | K. Wm. II, Feb. 20, 1pm

Twin-Screw Passenger Service

PLYMOUTH—CHERBOURG—BREMEN.

*Main, Nov. 14, 10 a.m. | *Main, Dec. 19, 10 a.m.
Bremen, Nov. 28, 10 am | Bremen, Dec. 26, 10 am
*Rhein, Nov. 30, 10 am | *Rhein, Jan. 4, 11 a.m.
Friedrich, Dec. 5, 10am | *Brand'g, Jan. 11, 10am
*Calls for Bremen direct.

Mediterranean Service

GIBRALTAR—NAPLES—GENOA.

Albert, Nov. 21, 11 a.m. | Albert, Jan. 23, 11 a.m.
Luisa, Nov. 15, 11 a.m. | Irene, Jan. 28, 11 a.m.
Irene, Dec. 2, 11 a.m. | Luisa, Feb. 2, 11 a.m.
*Neckar, Dec. 7, 11 am | *Neckar, Feb. 10, 11 am
*Gibraltar and Naples.

OELRICHS & CO., No. 5 Broadway, N. Y.
ROSENTAPFEL & CO., 128 Montgomery st., San Fran., or any local agents.

Lehman's Transportation Co.

236 South Spring street.

Agents Trans-Atlantic and Pacific Steamship lines and around-the-world tours.

The Keeley Cure

1022 SOUTH FLOWER

Home Phone 958

Stop it now. Your thirst for liquor. The Keeley Cure will do it. Takes but a short time. Every convenience and comfort at our sanitarium. Investigation invited.

Cards Engraved—

On Hurd's fine stock $1 a hundred. Dignified office stationery.

W. P. Jeffries Co. Engravers—Printers 129 S. Spring St.

PARMELEES

SOLE AGENTS FOR Libbey Cut Glass

PARMELEE-DOHRMANN CO. 229-234 S. Spring St.

SUNSET TELEPHONE

Don't Hurry or Worry Needlessly

Have a Sunset phone in your residence and let it do your hurrying for you. Saves you many petty annoyances. Costs but 5c a day.

TELEPHONE CONTRACT DEPT. MAIN 67. SUNSET T. AND T. CO.

The Little Folks

ought to have the "right" shoes just as yourself.

We've built up a large business in children's footwear by carrying a large stock of the best makes and kinds.

You will be sure of finding the "right" shoe at this store.

Innes Shoe Co.

258 South Broadway 231 West Third

"THE QUALITY STORE"

Are You Ready For Your **Fall Overcoat**

It is getting near the time and we are showing

A Fine Stock For Men and Boys

There are many ways in which the M. and B. make excel all others, especially in style, quality and good value it proves its betterness and is designed to please the fancy of the smart dresser. Hand tailored, exclusive cut and finish is the M. & B. make—that's why—$10.00 to $50.00.

Mullen & Bluett Clothing Co.

CORNER FIRST AND SPRING STS.

Diamonds of Quality

You cannot afford to buy anything but the best in Diamonds. Our Perfect Blue White and Extra White Diamonds have passed a technical examination for perfection of color, cut and proportion. This will assure you the highest quality, best value and most satisfaction.

If you are interested in fine Diamonds, do not fail to call and inspect our stock at once. Better do it before the rush of Christmas business sets in. If you do not purchase, we are sure that you will find a visit to our Diamond Department a pleasure and profitable. We will consider it a favor. We want your Diamond business and whether we get it or not, we will in every way deserve it.

Brock & Feagans

JEWELERS

Fourth and Broadway

NOTE—We ship Diamonds and other jewelry on approval everywhere and pay all shipping charges whether a customer buys or not. Our Fall catalog of fine jewelry will soon be ready for mailing. Out of town patrons should write for it at once, and for our Souvenir Diamond Leaflet "T."

Special $20 Suits at $12.50

Just to keep things humming, we'll make to your measure this week a suit that would cost you $20 at other tailors' for only $12.50. Examination of the goods and comparison with values offered elsewhere will show you that this is no exaggeration. Your choice of hundreds of patterns—best workmanship—splendid linings and trimmings, and perfect fit. All these you'll have at $12.50 if you leave your measure with us. Come to the store today. Let us show you our handsome Fall Fabrics.

SUITS TO ORDER $10 to $25

United Tailors 349 S. Main St.

BOND'S GOLDEN BREAD

We mix and knead and work and bake—and take out of the oven a "Golden" Loaf with the name on the bottom—Bond's.

Did you ever taste any bread you could say was better than Bond's "Golden?" Did you ever slice a loaf that was whiter, creamier, more even grain? Did you ever serve a loaf on your table that called forth more words of praise than the "Golden" Loaf? A loaf that deserves every word of praise it gets.

Compare "Golden" With Any Other Bread

Compare it in looks, compare it in goodness, in flavor. The care in selecting materials, using no lard, the thoroughness of our mixing and kneading and the perfect baking all make for a loaf that satisfies the keenest hunger three times a day. Try one loaf of "Golden" bread and you'll be content to use it always. Large loaves of "Golden" sell at grocers for ten cents. Or buy from the Bond Bakeries, 211 North Spring, 449 South Broadway, 223 West Second.

ROBBER FIRES ON FIREMAN.

Bullets Miss and Bluecoat Gathers Him In.

Two Supposed Professional Crooks Captured.

Wife Sees Husband Robbed, Gun at His Head.

A daylight burglar was caught yesterday through the courage and determination of C. K. Chamberlain, a driver for Engine Company No. 9, at Ninth and Sanise streets.

That the robber failed to put a bullet through the fireman is due to bad marksmanship. Chamberlain never showed the white feather.

At Ninth street and Maple avenue is a large apartment house, the back entrance to which is near the rear of the engine-house. Yesterday afternoon an acquaintance sailed down from one of the upper porches to Chamberlain, telling him to look out for a fellow who had been caught in some of the rooms and was making toward the rear.

Chamberlain found the man standing at the entrance pretending to be drunk. He seized him by the collar and asked him what he was doing in the house and received reply that he "wasn't doin' nothin'."

Chamberlain led him to the engine-house and told him he must stay there till a policeman came. They parleyed for some minutes, the thief seeming to get sober very rapidly as the minutes shortened the time for the arrival of the police.

He began hard to be let off, but still pretended to be drunk, and attempted several times to walk away, thinking that he might get at least a few steps off and have a chance to run, but each time he was yanked back by Chamberlain. Finally he said:

"Well, you won't mind letting me take a drink out of my bottle, will you?"

"No," said Chamberlain, "you may take a drink if you want to."

The fellow drew a pint flask from his hip pocket and put it to his mouth, and now that his movements were not likely to create suspicion, suddenly pulled a revolver from the other pocket and quick as a flash fired a shot at Chamberlain and broke away.

That the shot did not hit Chamberlain or one of the other firemen, who had gathered about, seems miraculous. It was a close shave for one of them.

Chamberlain leaped at the fleeing thief, but the latter, with a few steps advantage, turned the gun on his pursuer and fired three more shots, all going wide of their mark. Chamberlain never slackened his speed and was close on the fellow when he turned to run, his gun being empty. Chamberlain collared him, wallowed him in the street and took the empty revolver from his hand and walked him back to the engine-house.

He was sober enough now, and in answer to a question from Chamberlain as to why he shot at him, he said: "Well, there was one chance of getting away, and a chance is always worth trying for."

When taken to the Police Station, he was very much flushed but had given up playing drunk.

When taken into the detectives' office he refused to say a word and all their efforts to get something from him as to who he was, where he came from, or anything else concerning himself or his visit to the apartment house, were at first fruitless.

In his pockets were found three finger rings and a double-handful of coins of various kinds, most of which had been taken from the apartments, but not a thing by which any clew could be found to the fellow's identity. The rings were identified by telephone a few minutes after the arrival of the prisoner at the station.

After repeated efforts to get the man to talk, he finally gave the name of J. W. Davenport, after he had been taken in and locked up. Going to the criminal records of the office, he was later identified, seemingly beyond a doubt, as Julius Berg, who escaped a year ago from the St. Cloud, Minn., reformatory, where he was serving a sentence for burglary and had six years yet to serve when he escaped.

THRILLING ROBBERY.

AT THE HUMPHREYS'S AGAIN.

Frank Humphreys, who resides at No. 318 West Seventeenth street, told the story of another sensational burglary of his house on Monday night.

Mrs. Humphreys was wakened either by a noise or by intuition, along in the hours of the early morning, and was well-nigh paralyzed by seeing a man leaning over the bed with a revolver's muzzle near the head of her husband, who lay by her side. He was just reconnoitering to make sure that Humphreys was not awake and for fear he might be incited to murder, Mrs. Humphreys kept perfectly still. The robber then picked up her husband's clothes and left the room, at which Mrs. Humphreys regained her courage and turned an electric switch, filling the house with light.

The thief ran out the front door, though he had entered by a front window, and as he left he turned and fired a shot at Mr. Humphreys, who had jumped from his bed as the light was turned on. The bullet lodged in the room without doing any harm. The thief secured a valuable gold watch and $8.

The police yesterday, for some reason of their own, suspected a negro by the name of Mart Stewart of the job and arrested him. Mrs. Humphreys was called to the Police Station in the afternoon in an effort to identify him as the man she saw standing by the bed, but she was unable to do so, and he was released.

A peculiarity of this case is that apparently the same thief entered the same house only a week or so ago, the circumstances of his attempted robbery at that time being even more sensational. Mrs. Humphreys awoke to find her hand, which lay on the bed covers, in the grasp of a man who sat on the floor. He was attempting to nip a diamond from a ring on one of her fingers, and when she screamed in sudden fright, the intruder ran from the room and escaped. The loss sustained by Mr. and Mrs. Humphreys at that time was more than $10.

ANOTHER'S GUN.

SUPPOSED CROOK HAD IT.

On Monday night a well-dressed man, identified by his belongings as Warren Woodworth of New York, was picked up on the street, and taken to the City Jail on suspicion, because he was found at a very unseasonable hour with a gun in his pocket.

Yesterday morning [illegible] reported to [illegible] proved the easiest job of their lives. The gun reported stolen from Westbrook was the identical gun taken from the pocket of Woodworth. The prisoner makes a very presentable appearance, but is supposed to be a professional crook.

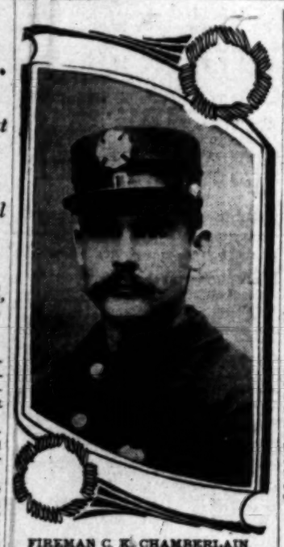

FIREMAN C. K. CHAMBERLAIN, who nabbed the robber, though shot at.

SUES ESTATE OF A SUICIDE.

LOS ANGELES WOMAN ALLEGES SHE WAS DAMAGED.

While Guest at Her Home, Wealthy Iowa Man Killed His Wife and Himself and Now His Former Hostess Demands Financial Remuneration for Great Mental Anguish.

[BY DIRECT WIRE TO THE TIMES.]

SIOUX CITY (Iowa) Oct. 31.—[Exclusive Dispatch.] Alleging that she suffered damages amounting to $5000 because Albert J. Bolks saw fit to use the best room in her house in which to kill his wife and commit suicide, Miss Alice Slaughter of Los Angeles has brought suit in the local courts against the Bolks estate to recover the sum named. In January, 1904, Bolks enacted the double tragedy while a guest at the Slaughter home. Miss Slaughter says this caused her great mental anguish. Bolks left an estate in Sioux county valued at $100,000.

The tragedy to which the suit mentioned in the foregoing dispatch is a sequel, was one of the most harrowing ever committed in Los Angeles—and that is saying much.

Bolks was a devoutly religious man who brought his family to Los Angeles from Iowa, hoping that the change would benefit a nervous ailment from which he suffered. The trip only aggravated the disease and he became insane on the subject of religion. One morning, an hour after midnight, he attacked his wife with a large pocket knife while she was asleep and an awful struggle followed. The woman was stabbed thirty or more times. As soon as he had satisfied himself that his wife was dead, Bolks cut his own throat and died. The tragedy was witnessed by the little daughter of the couple, one of several children. She feared to move during the struggle, but when both her parents were dead she waded through their blood to the door and summoned assistance. The murder and suicide were committed in a bedroom in the residence of Miss Slaughter on Avenue 64 near the Arroyo Seco.

Held for Murder.

The examination of Eliseo Lopez, a young Mexican, for the murder of Pedro Antiveras, took place before Justice Chambers yesterday, occupying the time of the court during the entire day. In a drunken quarrel, Lopez shot his countryman, who, afterward died. Lopez was held for trial in the Superior Court.

WHY SHOULD HE WORK?

Alleged Bigamist Wanted Here, Captured in San Francisco While Seeking Employment.

Victor E. Zerman, who is wanted in Los Angeles to answer a charge of bigamy, has been arrested in San Francisco and is being held to await the arrival of officers from this city. He declares that there is no foundation for the charge made against him, but his own story makes it look bad for him.

He claims he married May Kein of No. 432 West Twenty-second street, Los Angeles, but last August she left him, and a fortnight later told him she had secured a divorce. In October he met Mrs. Bonnie Knowles, a widow, from Ohio, who had $40,000. He married her October 21 and went to San Francisco to seek work, it is claimed.

GUN FOR WEDDING RING.

Mrs. Pidochello, Twenty-three Years Married, Says Husband Deserted and Threatened Her.

Lorenzo Pidochello's method of recovering the wedding ring he gave his bride of twenty-three years, less than a year ago, was so peculiar and uncalled for that Mrs. Nettie Pidochello swore to a warrant for her husband's arrest and last night he was locked in the City Jail.

Mrs. Pidochello says her husband, who is a fish dealer and 50 years old, deserted her several weeks ago. He lived at No. 807 East Thirty-seventh street and she took up her abode at No. 1407 East Fifty-first street. Yesterday morning Pidochello called at his wife's house and asked for the wedding ring. When she refused to give it up he drew a revolver and threatened her while he attempted to wrest the ring from her finger.

Too Fast Through Tunnel.

Many complaints have reached police headquarters about persons driving rapidly through the Third-street tunnel and a few patrolmen were put on watch on Monday, with the result that thirteen arrests were made. J. A. Hill, D. Phillips and W. H. Paramore asked time to plead, but the following were fined $3 each, and they all paid up: T. D. Twitchell, Quong Yick, H. M. Martin, A. H. Thompson, K. V. Hand, J. C. Colyer, J. Weisendanger, J. W. Vlan, C. F. Hoffman and Louis Costelletti.

ON THE CURABILITY OF BRIGHT'S DISEASE

(By the Editor of the Town and Country Magazine, July Number.)

Personally I have not believed that chronic Bright's Disease is curable and this for two distinct reasons—

First—Medical works class it as incurable and fatal.

Second—Those I have known who had it have died.

Result—I took with distrust upon all claims of alleged specifics.

During my recent visit to San Francisco I heard the president of the Pacific States Type Foundry claim that chronic Bright's Disease was now as curable as la grippe. I said I would like to believe it.

He took me in hand. The voluntary statements of hundreds were exhibited to me. I took time to examine enough to satisfy me—many were so marvelous that they had been sworn to and attested and sealed by notaries.

I then manifested a desire to see some of the parties themselves. The recoveries have been so numerous in San Francisco that we did not have to go four blocks in any one direction.

In five minutes we were in the presence of one of the oldest and best-known merchants in the Bay City. Has been in business on the same spot for fifty-one years. He said he had had both Bright's Disease and Diabetes and had been given up, but had completely recovered. Said he knew many others who had recovered. Gave it as his belief that eighty-tenths of all cases were curable under the new specific. We next called on one of the big insurance men on California street. He said his son was swollen with dropsy from Bright's Disease and his death was daily expected when he was put on the treatment. He is now an athlete.

We called on the editor of one of San Francisco's great dailies who had a physician test it out in his own (the physician's) case, the latter being a hopeless diabetic. In six months he was well. The head of another large insurance company on Montgomery street was next seen—he was in bed in November last in critical condition from Bright's Disease. He was well and in his office and also told of a friend of his who was in convulsions when put on the treatment and was now out on the street. We went to the office of an ex-Supreme Judge and also another editor, both of whom had recovered.

I declined to go further. Although there were hundreds of more to see, it was useless. If human testimonev, ad nauseam and from the very best people is worth anything, the books are wrong and chronic Bright's Disease and Diabetes, even in extreme cases, are positively curable. Ethics ought not to be permitted to obscure this discovery, and in the interest of those readers of this paper whose homes may have one of these blights upon it, I now declare the facts and will see that any of them desiring it may be sent full literature. The name of the discovery should be stated. It is known as Fulton's Compound.

Many broad physicians are using the new diuretic, but in view of the terrible annual death list in the United States from Bright's Disease (nearly 60,000) the fact that medical ethics prevent them from proclaiming the discovery to the world, because the formula is the personal property of individuals, in this instance practically amounts to a public calamity.—[Town and Country Magazine, July Number.

We are agents for these compounds. Ask for free booklet. OWL DRUG CO., Los Angeles.

A Legal Contract is given with the glasses Delany fits, which guarantees them for two years from date of purchase.

J. P. Delany, Ophthomestrist 200 S. Spring

SIDE TALKS BY THE OFFICE BOY

Gee, but this is a busy town. To get in some of the street cars about 6 o'clock is a problem, and to get out is almost an assassination. One evening I rode from Second and Spring to Seventh without touching the floor with my feet. I believe a 6 o'clock sardine car conductor can put twenty-six into nine and still have four to carry. The old man says "for a small man, the sardine car has its advantages, when a stout man rides in them, he finds himself supporting a lot of strangers he never met before." The other night a man got the idea in his head that my foot was the loud pedal on a piano, and he started to play the overture from William Tell until I yelled "What-teh." We get lots and lots of big crowds in the Silverwood stores, but they don't stand all over your feet, they're mostly interested in their heads. My, oh My! the Silverwood hats we do sell. Today we show about ten new styles, the very latest creations. Two of them come to us direct from Paris, France. Honest, they ought to be $4.98 or $5.00, but no, the old man says $3.00. They're on exhibition at both stores today.

F. B. SILVERWOOD
221 S. Spring St.
Broadway and Sixth

Spoons and Forks

We have just received and are showing some very handsome new Patterns —Designs to appeal to the most critical taste.

In Sterling Silver

The pieces range from medium to very heavy weights. And the prices are very tempting.

S. Nordlinger & Son
Gold and Silversmiths Established 1869
323 South Spring Street

Ye Print Shop

Books for Christmas

The Paul Elder series of unique books of wit are in full assortments at our store. As Christmas Gifts nothing is more suitable. Snappy reading, dainty bindings.

FORDSMITH & LITTLE Co.
313 SOUTH BROADWAY

Salt Lake Coal
IS THE NEW FUEL

Don't procrastinate! These snappy evenings a pleasant fire is really needed. This coal is hard, burns well, and the price is at a minimum.

ONLY DIRECT DISTRIBUTORS
DIAMOND COAL CO.
325 W. Third St. Both Phones 315

The Broadway Department Store
Broadway, cor. Ninth, Los Angeles. Avenue 26th Prospect P.O.

FILL ALL YOUR FUTURE NEEDS AT OUR
Great Semi-Annual Notion Sale
PRICES EVERLASTINGLY THE LOWEST

Hump Hooks and Eyes—White or black; all sizes; regular price 2½c. For this sale, the card 1c

Corset Stays—All lengths; white, drab or black; 4 or 5 hooks; regular price 10c. For this sale, the pair 4c

Knitting Cotton—Best quality; white; all numbers; cheap at the regular price of 5c. For this sale, the bolt 4c

Safety Pins—Made from strong wire; fastened on card; all sizes. For this sale, the card 2

50c Pearl Buttons 5c—White or smoked, plain or carved; sizes up to 50 line; values to 50c. For this sale, the dozen 5

Hose Supporters—Made with large pad; good quality elastic; all colors; values up to 35c. Today, the pair 23

Weekly Linen Sale Wednesday

20c Linen Huck Towels 15c
Good large size linen huck towels; hemmed ends, with red or white borders; good 20c values. Today, each, 15c.

15c Huck Towels 11c
Cotton huck towels; extra large; 24x48 inches; made of good, heavy huck; fringed ends; plain white borders only; regular price 15c. Today, each, 11c.

75c Mercerized Damask 59c
Fine mercerized table damask; satin finish; 62 inches wide; highly mercerized finish; beautiful line of patterns to select from; no better 75c value to be found. Today, the yard, 59c.

$1.25 Table Damask $1.00
72-inch all linen satin table damask; firm weave; fine satin finish; new and handsome designs; regular $1.25 value. Today, the yard, $1.00.
22-inch napkins to match above, the dozen, $2.75.

$1.25 Damask Napkins 98c
17-inch bleached damask napkins; made from heavy weight union linen; splendid assortment of pretty patterns; regular $1.25 value. Reduced for this linen sale today, dozen, 98c.

$1.00 Bed Spreads 90c
Double bed spreads; hemmed ends; soft finished; free from dressing; good line of choice patterns; white only; $1.00 value. Today, 90c.

$1.60 White Spreads $1.35
Large size white bed spreads; good weight; fringed all around; excellent line of pretty patterns; regular $1.60. Today, $1.35.

$2.20 Colored Spreads $1.50
Soft finished colored bed spreads for double beds; assorted colors; fringed; $2.20 values. Today $1.50.

Girls' Wool Dresses $5.48
VALUES UP TO $10.00
Girls' wool dresses; made in the latest style of pretty plain materials, plaids and checks; newest colorings; silk yokes with wide plaited skirt; all sizes; 6 to 14 years; regular values up to $10.00. On sale today, $5.48.

Children's Wool Dresses $1.98
VALUES UP TO $2.48
Children's wool dresses; French style; waists trimmed with narrow braid and fancy buttons; also Buster Brown styles of checked materials prettily trimmed; sizes 2 to 5 years; values to $2.48. Today, each, $1.98

Women's 75c Skirts 45c
Women's flannelette skirts; made of extra quality materials; cut full and wide; finished with buttonhole edging; others with ruffles trimmed with lace; splendid 75c values. Today, each, 45c.

Women's $2.48 Gowns $1.98
Women's flannelette gowns; cut full width and long; double yokes; fancy stripes or plain pinks, blues and white; trimmed with braid and lace and buttonhole edging; values to $2.48. Today, $1.98.

Cambric Petticoats $1.25
VALUES TO $1.98
Women's cambric petticoats; good width and assorted lengths; made with dust ruffle trimmed with wide lawn flounce; tucked and embroidered; values to $1.98. Today, each, $1.25.

Corset Covers 49c
VALUES TO 98c
Women's corset covers; made of good quality material; full blouse style; round, square and V yoke trimmed with tucks, embroidery and lace; values to 98c. Today, each, 49c.

Taped Girdles 4
REGULAR 75c VALUES
An assorted lot of taped girdles; white, blue and pink; boned with French horn bone; all sizes 18 to 30; regular 75c value. On sale today, the second floor, each, 45c.

BANNER BASEMENT BARGAINS TODAY

Enameled Kettles 50c
Large enameled tea kettles, made high-grade enameled ware; splendid for service; on sale today in the basement, each, 50c.
DISH PANS—10-quart enameled dish pans; on sale today in the basement, each 35c
SAUCE PANS—Berlin covered sauce pans; 4-quart size; on sale today in the basement, each 44c
PUDDING PANS—deep pudding pans, 2-quart size; on sale today in the basement, each 10c

Air Tight Heaters $1.59
Good quality air tight heaters; lined throughout; splendid for heating small rooms; on sale today, in the basement, each, $1.59.
STOVE PIPE—3-foot lengths of stove pipe; on sale today in the basement, the joint 12½c
OIL HEATERS—Miller's smokeless oil heaters; on sale today in the basement, each $3.50

$3.50 LARGE GAS HEATERS $1.98

Sun's Special Money Savers

If you haven't been buying your drugs at one or the other of the Eight "Sun" Stores, you don't know how much money you have spent unnecessarily. The "Sun" sells only pure Drugs and reliable Remedies. Following are a few of the Sun's "money-savers." Come in today—if only to get better acquainted. We want you to know us, and our way of doing business.

Pears' Soap—regularly 25c, our price 15c
Cascarets—regularly 25c, our price 20c
Listerine—regularly 25c, our price 20c
Bromo Seltzer—regularly 25c, our price 20c
Castoria—regularly 35c, our price 25c
Carter's Liver Pills—usually 25c, special at 20c
Petit's Eye Salve—usually 25c, special at 20c
Laxative Bromo Quinine, our price 20c
Listerine—regularly $1.00, our price 75c
Pinkham's Compound—usually $1.00, only 75c
Scott's Blood Tonic—$1.00 size, now 75c
Duffy's Malt Whiskey—$1.00 size, now 89c
Hyomei Catarrh Cure—$1.00 size, now 89c
Bromo Seltzer—usually $1.00, now 75c
Swamp Root—usually $1.00, now 89c
Hood's Sarsaparilla—$1.00 size, now 79c

Standard Remedies for Coughs and Colds

Beecham's Cold Tablets 20c
Laux Cold Cure 25c
Laxative Bromo Quinine 20c
Cascara Quinine at 20c
Weeks' Cold Cure 25c
Menthol Cough Cure 25c
Ayer's Cherry Pectoral 25c
Piso's Cough Cure 25c
Jane's Expectorant 25c
King's Consumption Cure 45c
Humphrey's Cough Cure 25c
Try Kelly's Catarrh Cure.

No. 1—Corner Second and Broadway
No. 2—328 South Broadway
No. 3—Corner Second and Spring
EIGHT STORES
No. 4—Corner Sixth and Broadway
No. 5—Corner Temple and Belmont
Pasadena, Riverside, Redlands

MAIL ORDER and Wholesale Dept., 324 South Los Angeles Street.

The Sun Drug Co.

"Reliable Quality at a Price as Low as Anywhere"

Our Stock of
Drapery Goods, Wall Hangings
And Upholstery Materials
The Finest in Western America

The gathering here of Interior Decorative Materials is a thoroughly representative one, including every fabric that is desirable and in good taste. Our selections have been made with the greatest care with the aim of eliminating anything not of the highest order, thus enabling us to offer a range of choice far above the ordinary. In addition to the inexpensive qualities, which embrace the most artistic styles to be found in moderate cost goods, we also have the richest productions, both of American and Imported Makes.

We Are Also Prepared to Assume Entire Charge of
INTERIOR DECORATIVE WORK OF EVERY NATURE

Our Facilities are the Most Complete and Our Equipment the Best in the Southwest

The Most Perfectly Appointed Furniture Establishment in America.

Los Angeles Furniture Co.

... Standard ...
Homeopathic Pharmacy
Phones: Sunset Main 2067, Home 7007. 404 S. Broadway
LIGHTED STREET IN THE WORLD

RAMONA PORTABLE COTTAGE

Take the Vernon Avenue car

Classified Liners.

"Liner" Advertisers—Important change in rate for Sunday advertisements. Commencing October 1, 1905, the rate for "Liners" was raised to 1¼ cents per word for each insertion; minimum charge, 25 cents, as at present. This slight advance is amply justified by the present Sunday circulation of The Times, which averages 70,000 copies. (When the 1-cent-a-word rate was established in 1897 the Times Sunday circulation was only 14,000 copies.) The "Liner" rate in the daily—1 cent per word—remains as at present.

Telephone your want advertisements. Call "The Times" any time of day or night, and secure prompt and careful attention. Rates one cent a word each insertion in the Daily; 1¼ cents per word in the Sunday edition; minimum charge, 25c.

"Liner" (classified) advertisements for Sunday insertion received over the counter or by telephone after 11 o'clock Saturday nights will be inserted under heading of "Too Late to Classify."

The Times cannot guarantee accuracy or assume responsibility for errors of any kind occurring in telephoned advertisements.

All real estate advertisements, to be classified properly, must be in The Times office before 10 o'clock Saturday nights. Rate 1¼ cents per word.

SPECIAL NOTICES—

TELEPHONE YOUR "WANT" ADS. TO The Times. Special clerks are constantly in waiting at the other end of your 'phone to take your ad. Ring up any time of day or night. Sunset PRESS ONE. Home, "THE TIMES." Rate: One cent per word in the Daily; 1¼ cents per word Sunday.

MAGNETIC HEALING, THROAT AND lung trouble, heart disease, disease of the stomach, back and kidney troubles, neuralgia, rheumatism, nervous diseases, paralysis, etc., successfully treated. Drop a postal and I will call at your house. S. W. BOYDEN, 678 Summit ave., Pasadena, Cal. 6

COOPERATIVE SAVINGS M. B. & LOAN Co. wanted names and addresses of shareholders and prospective stockholders. Address DAVIS, Room 41, Chronicle Bldg., San Francisco, Cal. 3

WONDER MAGIC WOOD FINISH CO. No dust while sweeping; no scrubbing; floors indorsed by Whittier schools, St. Vincent's College. 714 W. THIRD ST. Main

THIS AD. WILL ENTITLE YOU TO A free treatment at the Wilson Electro Institute. 204 Mercantile Place, entrance ... L. W. SHELLHAMER, Mgr.

SHADES AND UMBRELLA MAKERS. Buy from us at factory prices. Big assortment umbrellas to order. 117 W. 4TH. New ... Bldg. Home 1033.

YOUR CLOCKS AND WATCHES REPAIRED by the L. A. CLOCK CO., 2795 W. ... Work called for and delivered. Home ... 5

... EARLEY GIVES FREE LECTURE ... subject, "Astrology in Mining," ... readings by astrology. 1053 SOUTH BROADWAY. $1

NOTICE—THE WESTCHESTER FIRE INSURANCE Co. of New York City refuses to pay Policy No. 69661. (Signed) E. E. BUR...

CALIFORNIA STEAM CARPET CLEANING Co. cleans carpets; upholstering and ... 229 E. 4th. Tel. Main 715. Home 712.

... W. M'MULLEN, PROPRIETOR OF ... Cafe, sold his place of business to ... 28th, to MR. A. E. Yerkes. 3

FEATHER PILLOWS RENOVATED AT FEATHER WORKS, 1103 E. Seventh ... Sunset Main 1166, Home 8041.

... A GENTLE HORSE AND TWO-seated surrey, $1.25 per ½ day. 1100 W. 9TH ... Main 3964. 1

... SAME PRICE AS PAPERS. BEST ... gallon. VALTER, 427 S. Spring.

CURTAINS LAUNDERED BY HAND. ... West 391. MRS. HEATH.

... REPAIR SHOP REMOVED FROM ... th st. to 1197 E. 51ST ST. 31

... FOR ADS. UNDER THIS HEADING ... line; minimum charge 30c.

PERSONAL—
Business.

PERSONAL—MARGARET GRAHAM, "The Successful Psychic." ... what you desire to know. Readings by mail, to out-of-town patrons. Readings by mail, $1. Full life readings, $5. Inclose stamp and give time of birth. ... 9 a.m. to 7 p.m. Evenings by appointment. Fees most reasonable. MARGARET GRAHAM, 533½ South Broadway. Directly opposite Mercantile Place.

PERSONAL — AAA FREE HOROSCOPE, ... readings. ST. ELMO, psychic and ... tells your full name and everything you wish to know; advice on speculations and business affairs; settles lovers' quarrels, reunites the separated; tells you how to win the one you love. 406 W. 7TH ST. Hours ... to 8 p.m. 1

PERSONAL — "GANDHI," PALMIST, LIFE reader and card reader; advice on business, mining, all LOVE and domestic troubles; settles lovers' quarrels, reunites the separated; tells whom you will marry, how to win the man or woman you love. 453½ S. SPRING. 6

PERSONAL—TELEPHONE YOUR "WANT" ads. to The Times. Special clerks are constantly in waiting at the other end of your 'phone to take your ad. Ring up any time of day or night. Sunset PRESS ONE. Home "THE TIMES." Rate, one cent per word Daily Times, 1¼ cents per word Sunday.

PERSONAL—JOHN SLATER, MARVELOUS ... will hold a test seance tonight, 8:15, New England Hall, 129 West Fifth; messages, and sealed written questions answered, admission 15 cents. Private readings ... to 4. The Saxonia, 218 West Fifth. 31

PERSONAL—MRS. BELLE EDWARDS, THE ... psychic, will give test reading at ... S. Spring, every day this week, 25c; hundreds have been shown the way through her beautiful guides. Why not you benefit?

PERSONAL — READ, READ, READ THIS ... 25c this week only; are you in ... save time and money by consulting the Gypsy Queen, gifted palmist, ... and psychist. Open evenings, 550 ... ING ST. 1

PERSONAL—MRS. MASSON, THE NOTED ... palmist, is at 522 S. SPRING ST. ... are conscientious and scientific ... the precise information desired. ... CLASS PATRONAGE SOLICITED.

PERSONAL — PROF. ALTHOUSE, CELEBRATED palmist, acknowledged by best intelligent remarkable reader in this country; ... casts horoscopes. Advice on all questions of life. Mail orders. 245½ S. SPRING.

PERSONAL — MRS. PARKER, PALMIST, ... reading, business, lawsuits, removals, mineral locations, described, property, speculation, love, health, all affairs in ... S. SPRING, room 15, 50c and $1.

PERSONAL—PROF. C. HALL ... S. HILL ST. ... business and domestic life revealed ... seen by the naked eye. A call will ... you.

PERSONAL — TO BE SUCCESSFUL IN ... learn personal magnetism. To be ... of men, learn hypnotism. PROF. J. ... HIEBER will teach you. 523 S. Hill ... 1

PERSONAL—SIGUNA, MARVELOUS PSYCHIC, tells your name, answers sealed ... Test her powers today. 528½ S. ... 4

WANTED—
Help, Male.

WANTED—MAN TO PULL WEEDS OUT OF lawn. 1138 W. 16TH ST. (Back door.) 1

WANTED—STRONG BOY TO DRIVE GROCERY wagon. Apply at 511 CENTRAL AVE. 1

WANTED — A FIRST CLASS TINNER; ... be first-class. 810 E. SEVENTH. 1

WANTED — EXPERIENCED TAILORS. ... UER & KROHN, 138 S. Spring. 2

WANTED — BOY WITH WHEEL; GOOD ... LAIRD & CO., 517 S. Spring. 2

WANTED — GRADE FOREMAN, $60 MO. ... board. 111½ E. SECOND ST. 2

WANTED — 2 PAINTERS, $3 DAY. FREE ... N. LOS ANGELES ST. 1

WANTED — ELEVATOR BOY FOR BUILDING. Apply to ROOM 312. 1

WANTED—
Help, Male.

WANTED—
HUMMEL BROS. & CO.
EMPLOYMENT AGENTS.

A strictly first-class, reliable agency. All kinds of help promptly furnished. Your orders solicited.

116 and 118 East Second st. Betwen Main and Los Angeles sts. Largest and best equipped offices on the Pacific Coast.

TELEPHONE MAIN 509. HOME 509.

Brass moulders, $3 and up; rock foreman; second engineer, hotel, $30 etc.; 10 laborers, $2 day, 8 hours; boy to chore, $15 etc.; boy learn trade, $1 day; chore man, country, $30 etc. and fare; shinglers, 60c to 90c M.; lathers, $1.75 M.; married man, $40, house etc., garden and stable work; teamsters, N. M., rate; plow shaker, $2.50; ranch hands, $30, $35, $40 etc.; teamsters, A. T., $50; house painter, $2.50; metal polisher, $2.50; carpenters, city and country, $3.50; rough carpenter, $2.50; car carpenters; bridge carpenters, $3; stone mason, New Mexico, $4 and fare; miners, A. T., $3 and $3.50; tinner, cornice work, $3; man for japanning and laquering, $3; carriage painter, $3 and up; wood turner, $3 to $3.50; section foreman, $65; presser for dye house, $15; cleaner and scourer, $15; gardener, country, $30 ...; board; married man, ranch, $50 and house; milkers, $35 etc.; $40 etc.; wood choppers, $2.50 per cord.

HOTEL AND RESTAURANT DEPT.

Restaurant cooks, $10 and $15 etc.; all-around cook, $60 etc.; porter, $9 etc.; second cook, $15 etc.; dishwashers, $7 and $8 and $25 and $30 etc.; washer and engineman, $18 week; laundry starcher, $18 week.

WOMEN'S DEPARTMENT.

For full list of female help wanted see Women's Department.

1 HUMMEL BROS. & CO.

WANTED—HANSEN EMPLOYMENT OFFICE, 204 East Second st. 10 wagon drivers, city, $2 day; 10 teamsters, beach work, $2 and $2.25 day; two scraper holders, beach, $2.25 day; 10 laborers, Riverside county, $2 day, fare paid; laborers around pile driver, $2 day; four men drive wheel scrapers, $1.25 day and board; restaurant cook, city, small place, $10 wk.; plow steamster, $2 day, board self; wagon teamster, city, board at home; barkeeper and hotel clerk, $40 month and found; 40 Italians for Keeler, California, free fare; 20 teamsters and laborers, $2 and $2.25 day; grade foreman, Arizona, $50 month and board; solicitors for city. For reliable help promptly furnished call PHONES MAIN 383, HOME 383. 1

WANTED—

CHARLEY NAKAMURA'S

JAPANESE EMPLOYMENT AGENCY,

748 South Los Angeles street.

Telephones Main 1145, Home 6733.

WANTED—JAPANESE—
PACIFIC EMPLOYMENT BUREAU,
Longest and Most Popular Agency,
531 W. 6th st., Los Angeles, Cal.
House Cleaning Department,
Window Cleaning Department,
Phones Home 1073, Main 1714.
General labor contractors. Every department assures responsibility. 2

WANTED—
THE FUKUWA.
Japanese Employment.
709 W. Sixth st.
A strictly first-class reliable agency. All kinds of help promptly furnished.
SATISFACTION GUARANTEED.
HOME 3409. MAIN 4021.

WANTED — MEN TO LEARN BARBER trade; special inducements to next ten students; wages while learning; situation guaranteed; our diplomas recognized everywhere; best proposition ever offered; particulars free. MOLER SYSTEM COLLEGE, 113 E. Second st. 4

WANTED—
JAPANESE EMPLOYMENT AGENCY.
503 W. SIXTH. MAIN 2764, HOME 5253.
COOKS, WAITERS, PORTERS, RANCH HANDS, HOUSE AND WINDOW CLEANERS, BY DAY, HOUR OR CONTRACT.

WANTED—EXPERIENCED MEN, HARDware salesman, city drummer, realty office stenographic assistant, book-keeper and general store clerk, delivery man and country grocery solicitor. Note—good men, not cheap men, required. 626 BRYSON BLDG. 1

WANTED—MAN TO MANAGE BUSINESS chance department in real estate office; must be experienced and have good record; this is not an easy chair job; it requires push, tact, energy and experience; strictly commission basis. Apply 101 W. 6TH ST. 1

WANTED — BOOK-KEEPERS, BILLING clerks, office assistants, stenographers, and other really valuable experienced office men, who wish permanent situations, should call for our terms for securing right opening. 626 BRYSON BLDG. 1

WANTED—IMMEDIATELY, A GOOD MANager with good executive ability to incorporate a company on two new valuable patents; a good salary; must be well recommended, with good backing. Address M, box 127, TIMES OFFICE. 1

WANTED — MAN THAT CAN INVEST from $300 to $450 in small business proposition clearing $150 to $200 per month; these are snaps and are money makers; will stand investigation. Call CLARK, 702 S. Spring. 1

WANTED — AN INTELLIGENT PERSON may earn $10 to $15 weekly, in spare time corresponding for newspapers; no canvassing; send for particulars. NORTHERN PRESS SYNDICATE, Lockport, N. Y.

WANTED—BOY ABOUT 15 YEARS OLD, with wheel to work in a wholesale jewelry house. A good opportunity to learn the business, to right party. Apply to E. W. REYNOLDS CO., 212 S. Spring st. 1

WANTED — AMERICAN BARBER COLlege, 106 N. Los Angeles st.; will make special rate for the next 10 days; position guaranteed; wages after 10 days' practice; diplomas to graduates. Investigate. 7

WANTED—WE WANT SOMEONE WHO can furnish proper references as to ability to sell our land contracts. For particulars call on KING'S RIVER LAND CO., 304-5-6 Merchants' Trust Bldg.

WANTED—MONDAY FORENOON, MEN for window cleaning. Come ready to work. 723 BROADWAY.

WANTED—POLISHER ON BRASS, NICKEL and iron work; 9 hours, wages $2.50. 1223 EAST 9TH ST. Boy to learn plating; must be strong, $1.00 a day to start. 1223 EAST 9TH ST. 1

WANTED—MEN, BE A COOK, AND EARN good salary, meat and pastry cooking in all branches taught in short time, communicate with LASSEN, 208 Eagle Rock ave., Garvanza. 2

WANTED—3 HOTEL RUNNERS, EXPERIenced; must be persevering, energetic hustlers of good address; steady situations and fair wages to good men. 1016 E. 7TH ST. 2

WANTED — 4 GOOD DELIVERY BOYS with wheels, 16 years old; wages $6 per week, good hours, steady work. Apply OFF & VAUGHN DRUG CO., 4th and Spring sts.

WANTED—GOOD RELIABLE BUSINESS chance salesman, straight commission proposition, good chance for hustler to make money. 316 FAY BLDG. SCOTT & CO. 1

WANTED—GOOD CARPENTERS TO CONtract for underpinning and laying floors on 4 6-room cottages, lumber on the ground. 3730 TRINITY ST. Maple ave. cars. 1

WANTED—FIRST CLASS BOOK-KEEPER for large concern, local references, absolutely required; salary satisfactory for right party. Apply 525 BYRNE BLDG. 1

WANTED—BRIGHT BOY ABOUT 15, WITH wheel, good wages, permanent position with opportunity to learn photography. PUTNAM & VALENTINE, 79 Temple Block. 1

WANTED—FIRST CLASS STENOGRAPHER and clerical man, one who can figure lumber preferred; good salary for right man. Apply 525 BYRNE BLDG. 1

WANTED—YOUNG MAN, TO MILK FEW cows and deliver. Home place. Third house south of Florence and Central; Vernon cars. GORDON PLACE. 1

WANTED—ACTIVE, BRIGHT YOUNG MAN, 18 to 20 years of age, in business which offers good prospects. Address N, box 112, TIMES OFFICE. 1

WANTED — HELP; YOUNG LADY CAN have a good home in family of two; wages $30, second work, $30; nurse girl $15. 724 S. SPRING. 1

WANTED — MAN WITH STREET RAILway experience; state in what capacity previously employed. Address N, box 190, TIMES OFFICE. 3

WANTED—MARRIED MAN, WORK ON ranch, experienced, good house and cow furnished. Call or address F. ZERR, Wiseburn Station. 2

WANTED—AN OLD ESTABLISHED FIRM wants an experienced real estate man for city work. Address J, box 186, TIMES OFFICE. 1

WANTED — LAUNDRY HELP FOR ALL departments, steady work and good pay; no fees. Apply 206 MERCANTILE PLACE. 5

WANTED—ONE FIRST-CLASS CARPENter, who can make window frames. CITY MILL & MFG. CO., Ave. 21 and Hayden st. 1

WANTED — BOY WITH WHEEL. GOOD WAGES. APPLY THE UNIQUE CLOAK AND SUIT HOUSE, 245 S. BROADWAY. 1

WANTED—BOY WITH WHEEL TO RUN errands; good salary paid. LOS ANGELES ART METAL WORKS, 1543 S. Main st. 1

WANTED—SALESMAN FOR ADVERTISING manufacture; easy sale to stores; strictly on commission. Call MASON BLDG., 426. 1

WANTED — RELIABLE MAN WITH LITtle money for feed yard; can make $125 month. 306½ S. BROADWAY. Room 35. 2

WANTED—A STRONG YOUNG MAN ...

WANTED—
Help, Male.

WANTED — BOY TO DRIVE AND WORK around plumbing shop; call before 8:30 or 4:30 to 5:30. 716 S. FIGUEROA. 1

WANTED — 2 BRIGHT BOYS FOR NEW dining-room. Apply STRIERMLOV, SMITH & CO., 4th floor, Examiner Bldg. 1

WANTED—EXPERIENCED SOLICITORS TO make $7 per day, something people must have. Room 1, 402 W. 7TH ST. 2

WANTED—GOOD STRONG BOY TO WORK in bakery and make himself generally useful. 532 S. BEAUDRY AVE. 1

WANTED—AN EXPERIENCED DYER AND dry cleaner. Call at ANGELUS DYE WORKS, 825 S. Spring. 1

WANTED—GOOD STRONG BOY TO ASSIST in packing goods. Apply SANBORN, VALE & CO., 357 S. Broadway. 1

WANTED—A BRIGHT BOY WITH WHEEL to run errands and work in store. Apply at 224 W. 4TH ST. 1

WANTED—SHINGLERS AT 514 W. 21ST ST. Material on hand, job ready. Call this morning. 25,000 job. 1

WANTED—2 ERRAND BOYS AND 1 PORter. NEW YORK CLOAK & SUIT HOUSE, 337-339 S. Broadway. 1

WANTED — A1 SOLICITOR FOR GROCERies and fruits. Call 95 OCEAN FRONT, Ocean Park, Cal. 2

WANTED — COAT MAKER AT ONCE. Good pay for steady man. S. A. MIKULA, Santa Barbara.

WANTED—AN EXPERIENCED DRY AND wet cleaner. ANGELUS DYE WORKS, 825 S. Spring. 1

WANTED — TAILOR TO DO BUSHELing and pressing at 46 W. COLORADO, Pasadena. 3

WANTED—THREE CARPENTERS AT 1122 Mohawk ave., half block north of SUNSET BLVD. 2

WANTED—A FIRST-CLASS BUSHELMAN. Call BELLEVIEW DYE WORKS, 602 S. Figueroa. 1

WANTED — A FIRST-CLASS COAT MAKer. Apply FRANK ESPOSITO, 332 Johnson Bldg. 1

WANTED — A CLOTHES PRESSER. Apply to THE L. A. VALET, 717 S. Broadway. 1

WANTED — CIGARETTE ROLLER TO make up special lot of goods. Call HOME 23306. 1

WANTED — A BOY WITH A WHEEL. EASTERN TAILORING CO., 323 W. Second st. 1

WANTED—
Help, Female.

WANTED — LADY TYPEWRITER AND stenographer who can keep an ordinary set of books and make cash, with good references; good, steady position, with good pay; answer giving reference. Address N, box 57, TIMES OFFICE. 1

WANTED—FEW BRIGHT GIRLS, SALARY $40 month; learn eclectic shorthand; 100 words minute in six weeks; positions waiting; day and night classes in Los Angeles. ECLECTIC SHORTHAND COLLEGE, 1206 S. Hill st. 1

WANTED—A RESTAURANT COOK, $10 TO start, new place, waitress same place; woman, half day, janitor work, 75c; family cook, city, $25; girl or woman to assist, $20 and $15. MRS. KEIFER, 319 S. Spring st., room 17. 1

WANTED—HOUSEKEEPER. A MIDDLE aged lady in good health, quiet and refined, to assist in general housework, and have a good home; references required. Call at room 306, TRUST BLDG., between 1 and 5 p.m. 1

WANTED—LADIES EARN FROM $9 TO $15 per week and can advance to $25 after finishing course of instruction at ROSENBLEET'S LADIES' TAILORING COLLEGE, 1400 W. 7TH ST. Positions guaranteed.

WANTED—AT ONCE, 10 LADIES TO MAKE fancy work for wholesale house for Christmas; piece work taken home; pay $8 to $12 weekly. Call 9 to 5, 607½ S. BROADWAY. Room 21 and 22.

WANTED—OFFICE GIRL EXPERIENCED stenographer and typewriter, in one of the leading dry goods stores; give references and experience. Address N, box 56, TIMES OFFICE. 1

WANTED—
FEMALE EMPLOYMENT CO.
Waitresses, chambermaids, general house work, assistants, cooks. 305½ S. Spring, room 22. 1

WANTED — CANADIAN EMPLOYMENT—FEMALE—One housekeeper, 3 cooks, 6 waitresses, 4 house work, parlor maid. Room 22, 305½ S. SPRING. Phone 2687. Main 8892. 2

WANTED—A FIRST CLASS MILLINERY trimmer, one with eastern experience preferred; no party not strictly first class need apply. E. C. COLLINS, 249 South Broadway. 1

WANTED—LADIES TO MAKE SOFA PILlows at home for wholesale house; steady work; good pay; experience unnecessary; small deposit. Call Room 8, 229½ S. HILL ST.

WANTED — LADIES WISHING FANCY work to do home during spare time write N. HULIN, 1344 Market st., S. F. No experience required; cash paid and materials furnished.

WANTED — GIRL OR MIDDLE-AGED WOman for general housework; must be fond of children; will be treated as one of the family; $30 per month. 212 S. JOHNSTON ST. 1

WANTED—GIRL FOR GENERAL HOUSEwork, 2 in family; good wages, small house. 1537 CAMBRIA ST. Take W. 7th or Westlake Traction car, get off at Union. 1

WANTED—GIRL TO DO GENERAL HOUSEwork in private family, wages $25 per month. Apply after 9:30 a.m. ROYAL REALTY CO., room 9, 208½ South Broadway. 1

WANTED—A COMPETENT YOUNG WOMAN for general house work in family of three adults; no washing, wages $25. Call 1229 W. 23RD ST. Tel. West 3348. 1

WANTED — A LADY OVER 22 FROM 9 TO 4 daily for our order department; no experience necessary. Call between 10 and 12 at 212 WILSON BLK. 1

WANTED—LADY VEST MAKERS, YOUNG lady age 19 to 23, steady work and good home to be companion for young lady. 129 PINE AVE., Long Beach. 1

WANTED—GIRL FOR GENERAL HOUSEwork; no washing, wages $15. HOME PHONE 29072, No. 434 AVE. 56. Take Garvanza car on Spring st. 2

WANTED—10 YOUNG LADIES TO ENTER the Training School for Nurses. EMERGENCY AND GENERAL HOSPITAL. 418 Crocker st.

WANTED—WOMAN TO TAKE CARE OF 5-room house, cook and do small washing for baby; 2 adults. Address N, box 110, TIMES OFFICE. 2

WANTED — EXPERIENCED WOMAN TO care for convalescent lady; must be fair cook. Call after 11 o'clock at 429 MASON BLDG. 1

WANTED — A MIDDLE-AGED WOMAN OR girl in country, 3 adults. Apply ROOM 333, Blanchard Bldg., between 3 and 4 o'clock today. 1

WANTED — LAUNDRY HELP FOR ALL departments, steady work and good pay; no fees. Apply 206 MERCANTILE PLACE. 5

WANTED — GERMAN-AMERICAN EMployment Agency, 1058 S. MAIN. Phone Home 5942. Employment furnished free. 4

WANTED—AN EXPERIENCED NURSE, A lady who has had experience in a naturopath institute preferred. 237½ S. HILL ST. 2

WANTED—EXPERIENCED CANDY GIRL who understands sewing in parlor. Apply before 10 a.m. 507 S. BROADWAY. 1

WANTED—GIRL FOR GENERAL HOUSEwork, $16 per month, small family, no washing, 931 E. 11TH ST. Phone West 939. 1

WANTED — 20 WAITRESSES FOR NEW dining-room. Apply STRIERMLOV, SMITH & CO., 4th floor, Examiner Bldg. 1

WANTED—IN THE COUNTRY, A GIRL FOR cooking and general housework. Call at 1002 MAGNOLIA AVE. References. 1

WANTED—WOMAN FOR GENERAL HOUSE work and plain cooking; to go home nights. Apply 412 CENTRAL AVE. 1

WANTED — STENOGRAPHER EXPERIenced in office of wholesale house. Address N, box 127, TIMES OFFICE. 1

WANTED — A BRIGHT GIRL FROM 16 TO 18 years old to do errands for dressmaker. 307 S. BROADWAY, room 35. 1

WANTED—EXPERIENCED AND INEXperienced finishers on pants. 114 S. SPRING ST. room 9, J. KUPPER. 2

WANTED—LADIES FOR ORDER DEPARTment, small deposit required, salary. Address M. F., box 22, Whittier. 1

WANTED—COMPETENT HELP IN DRESSmaking establishment. MRS. R. A. DEARBORN, 1419½ Georgia. 2

WANTED—GIRL OR MIDDLE AGED woman to keep house for two elderly ladies, 742 SAN JULIAN ST. 1

WANTED — EXPERIENCED ICING GIRLS in icing department. BISHOP & CO., 7th and Alameda sts.

WANTED — A GIRL TO ASSIST WITH housework in family of 3 adults. Call 8... S. ALVARADO.

WANTED — EXPERIENCED PANTS FINishers at once. HEIDENREICH, 1-3 Grand Operahouse Bldg.

WANTED—GIRL TO DO COOKING AND general housework, wages ... SOUTH OLIVE ST. 1

WANTED—A GIRL ... house work. Call 19... Main 5203.

WANTED—GIRL ... work. 2722 ... 23001.

WANTED—
Help, Female.

WANTED — LAUNDRESS, SEARCHLIGHT, Nev., $35 etc., employer here; waitresses, Santa Barbara, $8 week; laundry help, $8 week; restaurant waitresses, $8 and $9 week; restaurant cook, $10 week; woman peel potatoes, $1 day; short order cook, $10 week; waitress, city hotel, $25 etc.; cook, health resort, $30 etc.; house girls, city and country, $25 etc.; $30 etc.; girls to assist, $15 etc. HUMMEL BROS. & CO., 116 E. 2nd st. 1

WANTED—

Neat appearing stock girl, about 14 years of age.

BOSTON DRY GOODS STORE.

WANTED — COOK AND DOWNSTAIRS work, one week, $1.25 day; laundress, $30; cook, family, $30; ranch cook, employer here, $25; working housekeeper, widower, two grown children, country, $20; same city, $20; woman with little girl, house work, near city, $20; house girl, close in, $30; assistant cook, small hotel, $30. MRS. GREGG, 121½ S. Broadway, room 1. Home 1179, Main 1179. 1

WANTED — A LADY AS CASHIER IN small restaurant, $10 per week and board, Sunday included; must be quick at figures and willing to make herself useful; long hours, but work is light; steady place to right party. Give particulars as to last position. Address N, box 45, TIMES OFFICE. 1

WANTED—
Help, Male and Female.

WANTED. — COOK, $35; SECOND, $25; WAItresses, generals, $35, $25, $20; gardener, $30, room and board. The PASADENA EMPLOYMENT, RENTAL AND REALTY AGENCY, 6 E. Colorado st., Pasadena, Cal. Both phones 1237. 1

WANTED — MALE OR FEMALE SOLICItors for new book-magazine proposition; excellent premiums; liberal commission; persons of good address only need apply. 541 CHAMBER OF COMMERCE.

WANTED — YOUNG MAN OR LADY, healthy; good character to join me in legitimate enterprise; small capital required. Address N, box 30, TIMES OFFICE. 1

WANTED — MAN AND WIFE, $60 AND found. 111½ E. SECOND ST. 2

WANTED—
Situations, Male.

WANTED—YOUNG BUSINESS MAN, MANager mountain summer resort, desires winter position as outside salesman with established real estate firm; would handle suburban subdivision on commission basis, or take charge department. Address N, box 59, TIMES OFFICE. 3

WANTED—POSITION IN MANUFACTURing, newspaper, or printing business, capable of taking entire charge in latter lines; could invest moderate amount of capital, if warranted by profits, after experience. Address N, box 141, TIMES OFFICE. 2

WANTED — SITUATION BY JAPANESE, first-class cook, private family, city or country; wages $30 up; has best reference. Address N, box 155, TIMES OFFICE. 2

WANTED—FIRST-CLASS CIGAR MAN DEsires position, retail anywhere, capable of taking entire charge if desired, or would accept traveling salesmanship in some other line, references, bond. THE ST. DENISE, Sixth and Flower st., room 3. 1

WANTED — POSITION WITH GOOD LIVE real estate company; best references; have been in the business for past year and a half; know city thoroughly and have large acquaintance. Address N, box 150, TIMES OFFICE. 1

WANTED—EXPERIENCED HOTEL CLERK desires day or night watch, or management apartment house, city or country; satisfactory local reference. Address N, box 23, TIMES OFFICE. 7

WANTED—POSITION BY MIDDLE AGED man, sober, honest and industrious to take care of horse, cow and lawn, for board, room and small wages. Address N, box 1, TIMES OFFICE. 1

WANTED — EXPERIENCED ADVERTISing man desires position, commission basis, with high-class publication or enterprise. Address L, box 132, TIMES OFFICE. 1

WANTED—PRACTICAL GRADING FOREman, disengaged, thoroughly understands men and teams, city or near preferred. Address A, Hotel TRAVER, E. 5th st. 1

WANTED—CARPENTER WANTS WORK; remodeling, repairs cheap; and will build new 5-room cottage cheap and good. REEVES. East 101, Home 21088. 1

WANTED — POSITION AS CLERK IN rooming-house; can give good references as to honesty, etc.; also small cash bond. Address N, box 179, TIMES OFFICE. 1

WANTED—CHAUFFEUR WISHES POSItion, temperate, first-class; do all repairing on automobiles; best references. J. RUTZLAFF, 758 E. Ninth st. 1

WANTED — JAPANESE BRIGHT BOY wishes position any kind work in afternoon; good experience, good special, small wages. MITA, 736 Valencia st. 1

WANTED — FIRST-CLASS COACHMAN, married, with best references, just from the east; seeks position. Address N, box 182, TIMES OFFICE. 2

WANTED—POSITION AS CHAINMAN FOR surveying party; by young man aged 18. Can give best of references. Address N, box 146, TIMES OFFICE. 1

WANTED—BY STEADY MAN WITH SOME experience in laundry work; chance to learn sorting and working. Address N, box 145, TIMES OFFICE. 1

WANTED—POSITION AS BOOKKEEPER, hard worker, thoroughly competent, best of references, moderate salary. C. D. BALDWIN, 229 E. 30th. 1

WANTED—POSITION AS NIGHT WATCHman in wholesale or department store. Bond given if required. Address N, box 154, TIMES OFFICE. 2

WANTED—BY A MAN EXPERIENCED IN a general store, position as salesman, with A1 reference. Address N, box 149, TIMES OFFICE. 2

WANTED — POSITION BY EXPERT chauffeur, private family preferred. Address FRANK FINGER, N, box 111, TIMES OFFICE. 2

WANTED — POSITION BY FIRST-CLASS combination stenographer, bookkeeper and telegrapher. Address N, box 198, TIMES OFFICE. 2

WANTED—POSITION BY MARRIED MAN, caretaker or coachman, references. H. EDDON, 359 S. Orange Grove avenue, Pasadena. 1

WANTED—JAPANESE MAN DESIRES situation as porter with Christian people. Address S, HAMASAKI, 830 S. Figueroa st. 2

WANTED — POSITION BY FIRST-CLASS Japanese cook and school boy to do work together in family. N. and Y, 434 EAST 3RD. 3

WANTED—FIRST CLASS JAPANESE COOK wants situation in high class family. Address GEORGE, 219 N. SAN PEDRO ST. 3

WANTED—JAPANESE, HONEST BOY, wants a position as school boy. Address FRANK TOGASHI, 921 E. First street. 2

WANTED — POSITION IN HOTEL, BOARDing house or restaurant, by first-class Chinese cook. Phone East 967, mornings. 2

WANTED — SITUATION BY A BAKER, bread, cake and pastry, city or country. Address M, box 61, TIMES OFFICE. 1

WANTED—EXPERIENCED COLORED MAN wishes position as janitor. Address 747 CERES AVE. Phone Main 1020. 1

WANTED—BY GOOD JAPANESE BOY, ALL kinds housework or cook's helper. Address 514 N. ALAMEDA ST. Tel. Main 3312. 1

WANTED—POSITION IN PRIVATE PLACE; understand gardening and care of horses. Address N, box 6, TIMES OFFICE. 2

WANTED — 2 STRONG YOUNG MEN WANT work on ranch; inexperienced. Address M, box 64, TIMES OFFICE. 1

WANTED — YOUNG JAPANESE WANTS position as cook and houseworker. Ring up 4391 HOME. MAIN 4839. 1

WANTED — JAPANESE SCHOOL BOYS want positions. BETHLEHEM CHURCH, Home 9031, Main 5736. 1

WANTED—YOUNG MAN AGE 21, WANTS to learn compositors trade. Address N, box 181, TIMES OFFICE. 1

WANTED — EXPERIENCED GROCERY clerk from East, wishes position, references. PHONE HOME 7341. 1

WANTED — FIRST-CLASS ENGINEER wants situation. Address 1495 W. 28TH. Phone West 3536. 1

WANTED — POSITION BY GOOD ALL-round office man. Address N, box 29, TIMES OFFICE. 1

WANTED — POSITION AS JANITOR IN evenings by Japanese. Address N, box 104, TIMES OFFICE. 1

WANTED — FIRST-CLASS JAPANESE cook wants position in family. F. T., 434 E. Third st. 2

WANTED—
Situations, Female.

WANTED—A WIDOW DESIRES POSITION in private mining camp, or ranch as housekeeper. Address H, box 132, TIMES OFFICE. 2

WANTED—THREE OR FOUR HOURS' work daily by middle aged widow, no washing. Address N. box 146, TIMES OFFICE. 1

WANTED—POSITION, PRACTICAL NURSE, best city references. Phone Red 3... 430

WANTED—
Situations, Female.

WANTED—YOUNG LADY WISHES POSItion for light work, is accustomed to highest wages, but wants easy place now; that she may have time for study, excellent cook; good housekeeper, or as companion for elderly lady. Address L, box 129, TIMES OFFICE. 1

WANTED—POSITION AS CASHIER OR saleslady, best references, up to date, general or pastry cook, large hotel or delicacy store, (colored;) also waitress and chambermaids; German girl for general housework; good references. WOMAN'S BUREAU, Phone 4532. 1

WANTED—MIDDLE AGED LADY, AMERican bred, refined, educated, business woman, competent to manage rooming house, to very successfully, for many years, wishes such a position in Los Angeles or vicinity. Address N, box 167, TIMES OFFICE. 1

WANTED—LADY OF CULTURE WOULD like employment, prefer that of companion to invalid or office work, is a good reader and copyist; will accept any honorable position. Address N, box 165, TIMES OFFICE. 1

WANTED—GRADUATE OF PAGE-DAVIS school of advertising, desires position as ad. writer for store or real estate company; samples of work and business references furnished. Address office, 213, 702 SPRING. 2

WANTED—WOMAN DESIRES POSITION as housekeeper for lady; no objection to 1 or 2 children; all the work except washing; references if required; or keep house for man and wife. Address N, box 22, TIMES OFFICE. 1

WANTED—SEWING; AN EXPERIENCED Eastern dressmaker wishes to prove to the ladies her ability in making gowns. Silk suits and wedding gowns a specialty. MRS. CARSON, 631 W. Fourth. Red 3456. 1

WANTED—SITUATION BY LADY WITH little boy 3 years, to take charge of house for home, for herself and husband, references exchanged. Home phone 5646, will take charge of rooming or apartment house. 1

WANTED — MIDDLE-AGED AMERICAN woman tired of store life, wants comfortable home in exchange for light house work or other light work. Address N, box 134, TIMES OFFICE. 2

WANTED—SITUATION BY COMPETENT managing housekeeper, thirteen years' experience; best references. Small hotel or private family. Address N, box 147, TIMES OFFICE. 1

WANTED—EXPERT STENOGRAPHER, EXperienced in wholesale, law, insurance and manufacturing offices, desires position; best references. Address N, box 144, TIMES OFFICE. 1

WANTED—YOUNG WOMAN THOROUGHLY trustworthy wishes to assist or manage in small family; experienced housekeeper and cook. Address N. box 5, TIMES OFFICE. 1

WANTED—EXPERIENCED NURSE WOULD like position as companion and nurse for invalid, reasonable compensation. MISS PASCHARSKY, Room 22, 912 Maple ave. 2

WANTED — SITUATION AS HAIRDRESSER for ladies only; 12 years practice; just arrived from Vienna, Austria. Address MISS ANTONIA LEDWINA, Anaheim, Cal. 7

WANTED — A GOOD RELIABLE WOMAN wishes a position in small family of plain people; object home; am a stranger. Call at 223½ E. FOURTH ST., room 8. 1

WANTED — REFINED YOUNG WIDOW wants position as house keeper in small family; object a home for the winter. Address N, box 197, TIMES OFFICE. 1

WANTED—BY TWO GERMAN GIRLS; WILL do general housework, second work, chamber work, first-class cook; will act as housekeeper. Good references. MAIN 8725. 1

WANTED—NEAT, EXPERIENCED WOMAN wants chamber work in rooming-house; housekeeping room as part pay. Address J, box 115, TIMES OFFICE. 1

WANTED—EASTERN YOUNG LADY WISHES a position as cashier in a cafe or hotel; 4 years' experience. Address W, box 25, TIMES OFFICE. 3

WANTED—BY A MIDDLE AGED WOMAN, position as housekeeper, no objection to going abroad, references. Address N, box 118, TIMES OFFICE. 2

WANTED—DESK ROOM AND USE OF typewriter and phone in good office building for slight services. Address N, box 143, TIMES OFFICE. 1

WANTED — THOROUGHLY EXPERIENCED head waitress wishes position first-class cafe or hotel. Address W, box 24, TIMES OFFICE. 3

WANTED—SITUATION BY FIRST CLASS colored cook, no private family, has had experience. 767 HEMLOCK ST., Phone Black 146. 1

WANTED — EXPERIENCED PROTESTANT as child and nurse, plain sewing; New York certificate. Call at 727 W. SEVENTH. 1

WANTED—BY NORWEGIAN GIRL, AS experienced nurse for invalid or any kind of sickness; good references. MAIN 8725. 1

WANTED—SITUATION IN SMALL FAMILY, housework or housekeeper, by Swedish woman. 905 S. MAIN ST. Phone 5646. 1

WANTED — EXPERIENCED STENOGRApher desires a permanent position; reference given if desired. Phone MAIN 9255. 1

WANTED — POSITION BY COMPETENT German girl; good cook; reference given. Address 730 E. 32ND ST. Phone 29212. 1

WANTED—POSITION BY A LADY AS housekeeper, neat and companionable, best references. Apply 1047 W. 17TH ST. 1

WANTED — JAPANESE GIRL, POSITION general house work in city; good family. S. S., ROOM 6, 427 Turner st. 1

WANTED—GOOD PLAIN COOK WANTS charge of kitchen, in small boarding-house. Address J. H., 421 WALL ST. 2

WANTED—EXPERIENCED YOUNG LADY desires position to do plain sewing and light housework. PHONE 29297. 1

WANTED — SWEDISH GIRL WISHES POsition as general house work and cooking. 707 KOHLER ST. 1

WANTED—WOMAN WOULD LIKE DAY work of any kind. Call 3 days, 430 N. BUNKER HILL. 1

WANTED—SITUATION BY SWEDISH GIRL to do house work. Address N, box 200, TIMES OFFICE. 2

WANTED—COLORED WOMAN, WORK BY the day, or take washing home. PHONE MAIN 6424. 1

WANTED—
Situations, Male and Female.

WANTED—MAN AND WIFE IN COUNTRY home, short distance from this city; man to do gardening, milk, take care of horses; woman general housework and wait table in family; desirable place for right parties. Address N, box 191, TIMES OFFICE. 3

WANTED — JAPANESE COUPLE, SITUAtion, man as good cook, wife general house work, city or country. S. S., ROOM 6, 427 Turner st. 1

WANTED—
Partners.

WANTED—ONE OR MORE PARTIES TO join me in buying a tract of land in Mexico for the culture of rubber and vanilla. I have spent 8 years among the people, speak the language thoroughly; finest climate on earth and healthiest. Rubber is selling today for $1.15 per lb.; vanilla $18. For particulars Address K, box 166, TIMES OFFICE. 5

WANTED—PARTNER WITH $500 IN TRADing business, buying from parties that need money quickly; bargains in merchandise; cows, lodging houses, furniture, small retail stores, wagons, buggies, etc.; profits large; no experience necessary, only good common business sense. Address J, box 117, TIMES OFFICE. 1

WANTED—PARTNER WITH A SMALL amount of capital in established business; must come recommended. Call after 9 a.m. ED WHITNEY, 404 Byrne Bldg. Main 8668. Home 5040. 1

WANTED — PARTNER IN GOOD ADVERtising proposition which brings in $140 a month properly worked; half interest for $100. MASCOT DISTRIBUTING CO., 418 Copp Bldg. 1

WANTED — PARTNER WITH $250 FOR good paying business; you must be a hustler; young person preferred. Call 109 BLANCHARD HALL ANNEX, 233 S. Hill st. 1

WANTED—PARTNER IN LADIES TAILORing and gowns. Elegant location on hill. Lady or gentleman; small amount to start. Call mornings, 329 S. HILL. 1

WANTED—PARTNERSHIP IN A SOUND business, few hundred to invest; thorough investigation required. Address N, box 169, TIMES OFFICE. 2

WANTED—PARTNER FOR ONE-THIRD INterest in business that will pay $150 per month, must be a rustler. 305½ S. SPRING, room 22. 1

WANTED—PARTY TO BUY REAL ESTATE office, $175; cheap. 302 FAY BLDG. 1

WANTED—
Rooms.

WANTED—TWO FURNISHED ROOMS IN exchange for osteopathic treatment by eastern graduate, of eight years' experience; give location. Address L, box 136, TIMES OFFICE. 1

WANTED—TWO HOUSEKEEPING ROOMS, close in, reasonable; Christian Science family preferred. Address N, box 13, TIMES OFFICE. 2

WANTED—
Rooms and Board.

WANTED—ROOM AND BOARD FOR 3 people, somewhere in the southwest; would prefer vicinity of 29th and Normandie; would take housekeeping rooms where could get dinner at night. Call up 21326.

WANTED—
Agents and Solicitors.

WANTED—AGENTS TO INTRODUCE FIRST-class publication in Los Angeles and district; easy seller, liberal commission; state experience. Address N, box 148, TIMES OFFICE. 1

WANTED — AGENT; A YOUNG LADY; easy work; something new. Apply 453½ S. BROADWAY, room 35. 1

WANTED — GOOD LIVE SOLICITOR FOR employment agency. Apply 407 CHAMBER OF COMMERCE. 1

WANTED—
To Rent.

WANTED — THE OWNERS OF RENTAL PROPERTY CAN GET QUICK RESULTS BY LISTING WITH MINES & FARISH, 215 S. HILL ST., MANAGERS OF RENTAL PROPERTY. 4

WANTED — TO RENT—
Two to 5 acres, close to city; must have good house, stable and reasonable conveniences.
JONES & RYDER LAND CO.,
Rental Dept. 218 W. Third st.

WANTED—TO RENT, IF YOUR HOUSE IS vacant, phone Home 2237, Main 3053. We will rent, lease, exchange, sell or buy a snap; cash. LANE & STEVENS, 215 Mercantile Place.

WANTED—FURNISHED COTTAGE, WITH yard in good locality; describe and give price; must be reasonable. Address N, box 115, TIMES OFFICE. 1

WANTED—7-ROOM MODERN COTTAGE, gas, bath, good location; west; rent not over $30; would lease for 9 months. WOODS, 1928 Leoti st. 2

WANTED — IF YOU WANT TO RENT your property list with us. We have the customers. COLONY INVESTMENT CO., 224 S. Spring. 2

WANTED — TO RENT FURNISHED HOUSE 6 or 7 rooms, close in; lease if possible, adults only. Address N, box 12, TIMES OFFICE. 3

WANTED — FURNISHED COTTAGE OF 5 or 6 rooms, good location near car line. ROOM 129, Lexington Hotel. 1

WANTED—
To Purchase. Real Estate.

WANTED—WE HAVE CASH CUSTOMERS wanting houses, city lots and lands, business property and 2 to 10-acre tracts, improved and unimproved. If you want to sell quickly, see us at once. STATE OF CALIFORNIA RENTAL AND INVESTMENT CO., 306 W. 7th, near Broadway. 1

WANTED — TO PURCHASE A FIRST-class, well equipped meat market; must have good trade and be doing a cash business; may be located either in Los Angeles or in some rapidly growing Southern California town. If your business has the necessary qualifications write me at once. Will invest from $5000 up, as value is shown. Address N, box 28, TIMES OFFICE. 1

WANTED—TO PURCHASE ANY CITY property, business or otherwise, which will show value, also will consider acreage; have in exchange hotel of 25 rooms, located on 7 lots, in near-by town; doing good business; value $15,000; will pay difference in cash, amount no object if value is shown. ED WHITNEY, 404 Byrne Bldg. Main 8668. Home 5040. 1

WANTED—

Have customers for close-in acreage, and they are going to buy soon. Don't wait if you want to sell.

GEO. M. SoRELLE,
Both Phones. 1606 Braly Bldg. 2

WANTED—EITHER A GOOD HOUSE OF 8 rooms, or a well located lot upon which to build; let us have full particulars as to location, terms, etc.
INTERURBAN REALTY CO.,
513 FAY BUILDING.
Sunset Main 9072. Home 4341. 1

WANTED — TO BUY PROPERTY HERE; will put in $50,000 piece up north and $20,000 to $30,000 in cash, the income on the $50,000 piece is $8000 annually. See the owner at our office, during this week; can take acreage in part. W. P. LARKIN & CO., 421 Byrne Bldg. 2

WANTED — TO PURCHASE; WE HAVE customer for bargain in lot between Pico and Washington; will pay as much as $2000, but it must be worth the money, otherwise you need not trouble us. WHITE & NEWBY, 341 Huntington Bldg. Main 6858, Home 4228. 1

WANTED — BY EASTERNER, AN IMproved olive orchard of 40 or more acres; must be in bearing and near Los Angeles. Send full particulars at once by letter only, to C. E. HERMAN, care Southwestern Securities Co., 503 H. W. Hellman Bldg.

WANTED — TO PURCHASE, MODERN house of 7 or 8 rooms, with good lot and location; will assume, pay part cash and give clear lots in good California town; prefer west part of city. H. A. LANDWEHR, 129 S. Broadway.

WANTED — WE WANT THE BEST BARgain in 5 or 6-room cottage to be found S. W., not over $3000; can you deliver it? Customer waiting. WHITE & NEWBY, 341 Huntington Bldg. Main 6858, Home 4228. 1

WANTED—TO BUY FROM OWNER, A piece of income property east of Main; will pay ½ cash if can get the balance at 6 per cent. Will not deal through agent. Address N, box 135, TIMES OFFICE. 1

WANTED — FOR EXCHANGE, RANCHES, residence property, rooming-houses and vacant lots; we have customers for all these. D. M. SHANKS & CO., 235 H. W. Hellman Bldg. (Home 5227.) 5

WANTED — BUNCH OF LOTS, 2 TO 10; will pay cash or purchase equity, but values must be right. Submit your snaps. YOUNG & ADAMS, 237 S. Hill st. 'Phones 7866, Main 2248. 1

WANTED — TO HANDLE FOR OWNER, small acreage to be sold in lots on a commission basis. We have buyers waiting. Owners only. 'Phone RAYMOND or BURNS, Home 4187, Main 777. 1

WANTED—FROM 10 TO 20 ACRES RIPE FOR subdivision in desirable locality; must be reasonable. REALTY INVESTIGATION BUREAU, 424 Chamber of Commerce. 'Phone 4137, Main 777. 1

WANTED—WE HAVE A CUSTOMER WITH ready cash to buy any lot in Ocean Park or Venice at a bargain. CHAS. F. HILDESHEIM & CO., 161½ Pier ave., Ocean Park.

WANTED—WE HAVE CUSTOMERS WHO want to buy 4 and 5 room cottages and bungalows, close in, list with us. COLONY INVESTMENT CO., 224 South Spring. 3

WANTED — 10 TO 30 ACRES FOR SUBDIsion; must be level and within city limits or close to it. YOUNG & ADAMS, 237 S. Hill. 'Phones 7866, Main 2248. 1

WANTED—WELL LOCATED LOTS SOUTHwest; can sell same at once to waiting customers; if price is right. SCOTT & CO., 316 Fay Bldg. Home 5228. 1

WANTED—FURNISHED COTTAGE, EAST side, from owner; must be in good condition. Address M, box 54, TIMES OFFICE. 1

WANTED—BEST CLOSE-IN LOT THAT can be had in southwest; about $1500 cash. Phone 4137. MAIN 777. 1

WANTED — TO BUY COTTAGE OF 5 OR 6 rooms; will pay cash. See BECK, 607½ S. Broadway, Room 44. 1

WANTED—
To Purchase, Miscellaneous.

WANTED — ROOMING-HOUSES AT FROM $1000 up; must show value; quick sales assured, as have customers waiting. SCOTT & CO., 316 Fay Bldg. Home 5228. 1

WANTED—IF YOU HAVE A BUSINESS OF any kind that will stand investigation, we will get you a buyer. SCOTT & CO., 316 Fay Bldg. Home 5228. 1

WANTED—TO BUY FOR CASH, HIGHEST price paid for furniture, grocery or merchandise stores, etc. RHOADES & REED, 730 S. Spring st. 1

WANTED—TO BUY LOOKOUT-GOLDFIELD Mining Co. stock; advise at once amount you have and best net price. Address N, box 46, TIMES OFFICE. 1

WANTED — TO BUY FURNITURE AND business of rooming-house of 10 to 15 rooms; will pay cash. See BECK, 607½ S. Broadway, room 44. 1

WANTED—HAVE CASH PURCHASER FOR best living business up to $5000. J. W. GILLISPI, with Edward C. Cribb, 123 S. Broadway. 1

WANTED—RAGS; WE ARE PAYING THE biggest price for rags at 131 GAREY ST. and at mill. LOS ANGELES PAPER MFG. CO.

WANTED — SHOWCASES, REFRIGERAtors, counters, shelving and store and office fixtures of all kinds. Home 2656. 216 E. 4TH ST.

WANTED—TO PURCHASE DESKS AND good second-hand furniture for cash. 435½ S. BROADWAY. Home 1304. Sunset Main 2444.

WANTED — HIGHEST PRICES PAID FOR second-hand furniture. 351 S. Main. G. C. ROSSNER. Home 2424, Main 2288. 1

WANTED—TO BUY SECOND-HAND TANK, about 3000 gallons. Ring up SOUTH 224, after 6 p.m. week evenings. 1

WANTED—TO INVEST $2500 IN GOOD PAYing business, furniture preferred. Address N, box 125, TIMES OFFICE. 2

WANTED — ROOMING HOUSES; WHAT have you? Call ... ON, 7236, Main 1032. ... Stimson Bldg.

WANTED—
To Purchase. Miscellaneous.

WANTED—TO BUY FOR CASH, ANYTHING good in furniture, rugs, desks, store and office fixtures, restaurant outfits, exchange your old goods for something better. Home 7021, West 4193. L. C. SKEELS, 907 S. Main.

WANTED — TO BUY FURNITURE AND household goods, if you are going to sell we will pay you one-third more than others; phone us, Main 1117, Home 2154. COLYEAR FURNITURE CO., 522 S. Main st.

WANTED — GOOD 38 OR 40-INCH FLATtop trunk; must be in good condition and a bargain; state size, description, lowest price. 3328 Home. Address N, box 8, TIMES OFFICE. 1

WANTED—
Miscellaneous.

WANTED — TELEPHONE YOUR "WANT" ads. to The Times. Special clerks are constantly in waiting at the other end of your 'phone to take your ad. Ring up any time of day or night. Sunset PRESS ONE. Home "THE TIMES." Rate, One cent per word in the Daily Times, 1¼ cents per word Sunday.

WANTED—CARPENTER TO QUOTE LOWest contract price for building real estate branch office, size 14x18, contractor to furnish material. W. M. MELTON, 724 Trust Bldg. Home 2131. 1

WANTED—HEAR! HEAR! HEAR! HEAR! Suits sponged and pressed 50c; pants 15c; dry and steam cleaning; wagons call and deliver. Home 8912, Red 423. ELITE GARMENT CLEANING CO. 2

WANTED — CHILDREN UNDER 5 TO board; good care. 110 N. FLOWER. Phone Main 4421. 6

TO LET—
Furnished Rooms.

TO LET — AT HOTEL MARLBORO, 549-551 S. Grand ave.; new building and furnishings; strictly modern and up to date; finest furnished rooms in the city; service unsurpassed, beds second to none; all large outside sunny rooms; get my prices before going elsewhere. One short block from Central Park.

TO LET — HOTEL OHIO, 217 N. BROADway, opp. Courthouse; new brick block, steam heat, hot water, free baths; telephones every room; roof garden; elevator; prices can't be beat anywhere for the accommodations; 50c and up per day. Weekly rates.

TO LET—IN COTTAGE, TO ADULTS ONLY, 4 light, bright sunny housekeeping rooms, nicely furnished, bath, lawn, flowers, in fact, as homelike place as you will find, don't take my word but see it. Phone South 2092. Key in rear, 129 WEST 24TH ST. 1

TO LET—FOR $14 YOU CAN RENT THREE rooms, housekeeping, furnished complete, new, elegant, 2 double beds, gas range, bath, hot water, phone, close in. 218 N. FREMONT AVE., 234 S. FIGUEROA, 1003 E. NINTH.

TO LET—COURT TERRACE, 207 N. BROADway, elevator to top floor, walk through to Court Terrace. New management; refurnished; first class. Rooms, suites, apartments. Steam heat. 7

TO LET—IN PRIVATE RESIDENCE, 1305 OLIVE ST., one sunny front room, nicely furnished and kitchen, complete for housekeeping; hot water, phone, parlor, pleasant verandas, $20. 2

TO LET—TWO OR THREE BEAUTIFULLY furnished new and modern housekeeping rooms, fine bath, phone, gas and electricity, close in. 745 S. FLOWER ST. References exchanged. 1

TO LET—SUITE OF 3 VERY DESIRABLE rooms for housekeeping, kitchen, sink, stationary wash tubs, gas, electricity, bath and all conveniences; walking distance. 915 S. FLOWER.

TO LET—VENICE APARTMENTS, BEAUTIful, modern, housekeeping apartments, furnished, new, elegant, complete, hot water, private bath, phone, sun parlor, close in. 1323 S. Hill st.

TO LET—ONE FURNISHED ROOM WITH double bed, bathroom adjoining, use of kitchen and pantry if desired; private entrance and porch. 707 W. 22ND ST. Phone South 2969. 2

TO LET—IN WESTLAKE, VERY EXCEPtional opportunity to secure immense handsome front room in fine modern private home, single person preferred. RED 2837. 2

TO LET—4 COMPLETELY FURNISHED rooms, housekeeping, very clean, southern exposure, nice fireplace, fine bath, etc., large screen porch, close in. 311 E. 14TH ST. 1

TO LET — HOTEL CECIL, FIRST AND Olive sts., splendidly furnished rooms, hot and cold water in every room, all modern conveniences, close in, summer rates. 1

TO LET — TO 2 OR 3 ADULTS LOOKING for sunny rooms, 4 furnished for light housekeeping; can be seen from 10 a.m. to 4 p.m. 132 W. 24TH ST. Phone North 304. 1

TO LET—ROOMS, MAGNIFICENTLY FURnished, in new Hotel Empire, S.E. corner Ninth and Figueroa; 5 minutes from center of town; $2.50 to $3.50 per week.

TO LET — PLEASANT FURNISHED ROOMS for housekeeping, 2 in suite, $10 and $12 month; nice location; no children. 305 E. 15TH ST., near Maple ave. 1

TO LET—LARGE CORNER ROOM, SOUTH and east front, furnished with 2 brass beds and mission furniture, near fine boarding house, 669 S. UNION AVE. 3

TO LET—MOORE-CLIFF,
121 S. Hill st., newly furnished sunny rooms,
1 suite with private bath.

TO LET—$10.50, 2 FURNISHED HOUSEkeeping rooms for 2 adults, near in; high, pleasant, phone, yard, porches, private residence. 841 SUNSET BLVD.

TO LET—FURNISHED SUNNY SUITE FOR housekeeping, also single rooms, $2 week; central location, bath and phone, entrance 2 streets, 752 S. SPRING. 1

TO LET — FOR $14 MONTHLY YOU CAN rent, furnished complete, 3 nice rooms, gas range, bath, hot water, phone; close in. 234 S. FIGUEROA ST.

TO LET—FURNISHED FRONT ROOM IN private home to a business man, close in, 725 OTTAWA ST., just off Figueroa, between 10th and 11th sts. 1

TO LET—NICE SUNNY FURNISHED rooms; furnace heat; private house; gentlemen preferred; 1 block from W. 9th car line. 1203 W. 10TH. 4

TO LET — SUITE OF THREE LARGE furnished housekeeping rooms, pantry, gas, electric lights, bath, laundry tubs. 834 CENTRAL AVE. 2

TO LET—IN MODERN FLAT ON HILL, handsomely furnished rooms, gas, electricity, solar and instantaneous heaters. Phone. 223½ S. GRAND. 1

TO LET — $1.25 A WEEK, NICE, CLEAN rooms, well furnished, close in. CLIFF HOUSE, 1112 E. 7th st., corner 7th and Kohler sts.

TO LET—COSILY FURNISHED ROOMS; porcelain bath, instantaneous heater, phone; everything new. Main 8383. 1221B W. 7TH. 4

TO LET—PLEASANT FRONT ROOM IN home of young couple, excellent location, best of surroundings. Phone WEST 2054. 2

TO LET—VALDEMAR, 632 W. 6TH ST. ELEgantly furnished rooms, $3 week, with private bath, $5; large office and sun parlor.

TO LET—FINELY FURNISHED HOUSEkeeping rooms, southeast exposure; modern, walking distance. 1028 FLORIDA ST. 1

TO LET—LARGE SUNNY FRONT ROOM, nicely furnished. 1335 ROCKWOOD ST., near Belmont ave and First st. 1

TO LET—FURNISHED BEDROOM AND kitchen, $12 per month. 362 BUENA VISTA; one block from Courthouse. 1

TO LET—THE ELWILDA HOTEL, 608½ S. Broadway, nicely furnished rooms by day or week, reasonable prices. 3

TO LET — NICELY FURNISHED IN FINE private home, to gentlemen, close in, $7.50 per month. 1063 ORANGE. 2

TO LET — NEW FURNISHED ROOMS, sunny and close in; reference. 818 SOUTH GRAND AVE. 'Phone 24908. 3

TO LET—ONE FURNISHED ROOM FOR housekeeping, $8, or 2 rooms for $12; no children. 775 W. 16TH ST. 4

TO LET — FURNISHED ROOMS; CENTER of town, $1.50 per week and up; 25c, 50c per night. 211 W. THIRD. 4

TO LET—FRONT HOUSEKEEPING SUITE, gas range, phone, $11; one, $5; walking distance. 511 WEST NINTH. 1

TO LET—TWO FURNISHED ROOMS, BATH, electric light, $8 per month each. 114 E. 29TH ST., and Main. 1

TO LET—$4; BIG SINGLE ROOM, STEAM heat, new. COURT TERRACE. Elevator at 207 N. Broadway.

TO LET—SUITE OF ROOMS FURNISHED for light housekeeping, bath and phone. 603 S. BROADWAY. 3

TO LET—FINELY LOCATED BUSINESS, housekeeping and single rooms, reasonable. 417 W. FOURTH. 1

TO LET — 2 FURNISHED ROOMS FOR housekeeping; gas for cooking, $15 per mo. 351 S. OLIVE. 1

TO LET—4 SUNNY ROOMS, PARTLY FURnished, $17. 211 NORTH FREMONT AVE., near First st. 1

TO LET—NICE ROOMS IN NEW HOME, low rent to good parties. Call at 337 WEST AVE. 53. 1

TO LET — NEWLY, ELEGANTLY FURnished rooms, all conveniences. 812½ S. GRAND. 1

TO LET—SUNNY FURNISHED ROOM, FOR gentleman, $1.75 week, 909 S. HILL, rear of 907. 1

TO LET—FURNISHED ROOM WITH PRIvate family, reasonable. 643 KOHLER ST. 4

TO LET—NEWLY FURNISHED ROOMS, rea... 541 ... BLOCK near Central.

... SUNNY FRONT ROOM, 1036 S. BONNIE BRAE.

... FURNISHED ROOMS ... st. car.

... WELL FURNISH...

Classified Liners.

TO LET—
Furnished Rooms.

TO LET—TO TOURISTS, ET AL. ... rooms, flats; Bunker Hill district ... Furnished or not; also for house... prices. Save $2 weekly in car f... at home. Pure air; 400 feet altitude ... fare to top of hill; five minutes ... Brilliant, Busy Broadway. Li... houses free with us. H. T. BLA... Broadway, next to City Hall. ... 2275; Black 2472. No charge f... strangers.

TO LET — ROOMS AND BOA... housekeeping suites; come direct ... formation bureau. We tell you ... what you want. Our lists a... descriptions are complete. We are ... bureau of this kind in the city ... self that long, tiresome search. ... RENTAL BUREAU, room 10, 306½ ... way.

TO LET—SUNNY FURNISHED R... us. 855 SAN JULIAN, corner ...

TO LET—
Unfurnished Rooms.

TO LET — MARRIED COUPLE ... to take entire charge of close-... exchange for 2 unfurnished rooms ... box 164, TIMES OFFICE.

TO LET — 3 OR 4 SUNNY UNFU... rooms; half of double house; ... cupied by young couple. Phone ... 129 W. 33RD ST.

TO LET—TWO LARGE FRONT RO... furnished, $15 per month. 34 S. ... st.

TO LET—
Furnished or Unfurnished.

TO LET — 2 UNFURNISHED HOU... ing rooms, $7; 1 furnished, $6; ... in exchange for 2 hours' work dai... FIGUEROA.

TO LET—
Flats.

TO LET—
UNFURNISHED FLATS,
OWNER PAYS WATER.
$17—Pico Heights, 5 rooms; all m... just completed, second floor.
$20—Pico Heights, 5 rooms, all ... floor.
$20—18th st., 2 blocks from Figueroa ... all modern, pretty mission style ... above store.
$22.50—W. 30th near Main, 4 rooms ...
$25—W. 30th, near Main, 5 rooms ... veniences, including instantaneous h...
$30—W. 30th, near Main, 6 big room... etc. Every convenience.
See COLONLY INVESTMENT ...
204 GERMAIN BU...
224 SOUTH SPRING S...
Home 8364. Sunset Main 748.

TO LET—
MODERN FLATS—WATER F...
$10—3 rooms, 130 N. Beaudry.
$10—3 rooms, 204 N. Fremont.
$10—3 rooms, 212 N. Fremont.
$12—3 rooms, 234 S. Figueroa.
$14—3 rooms, 234 S. Figueroa, furni...
$16—3 rooms, 204 N. Fremont, fur...
$16—5 rooms, 1013 Diamond.
$16—5 rooms, 1018 W. First.
$16—4 rooms, 912 W. First.
$15—3 rooms, 218 N. Fremont, fur...
T. WIESENDANGER, 221 Laughlin ...

TO LET—
$18—Including water, 4 rooms and ... 236½ S. Olive.
$20—Including water, 4 rooms and ... 236½ S. Olive.
Key at 238.
$30—No. 131 S. Bunker Hill, 7 ro... next door.
W. H. O...
60 O. T. Johnso...

TO LET—"SUNSHINE TERRACE" ...
$31—4 rooms. Call 1217B W. 7th. ...
$20—4-room flat, completely furnis...
$22.50—4 rooms, S. Hope; key at ...
$100—18 rooms, 5th and Grand.
$22.50—6-room house, 521 E. 12th.
$50—16-room place, W. Seventh st...
$1200—Furniture of 24-rooms. Alm... low rent. Phone ...
OWNER, 63 Fay Bldg., Pho...

TO LET—ONLY ONE OF THOSE ... room apartments in Hoover A... house, every convenience, separate ... toilets, hall furnished; see houseke... place; 'phone West 4500.
BOWEN & DO...
10 439-440-441 Dougla...

TO LET—2 OF THE NEW FLATS ... 1155 East Tenth, just west of Cent... all conveniences, all outside rooms ... lower flats suitable for offices. Apply ... ises from 11 to 12 a.m., or at room ... LARD BLDG.

TO LET—UNFURNISHED, CORNER ... AND MAPLE AVE.; GOOD MOD... ROOM FLATS; GAS, ELECTRICITY, ... LAIN BATHS, INSTANTANEOUS H... AND GAS RANGES; RENT $18 ... APPLY WRIGHT & CALLENDER, ... HILL ST.

TO LET—
That modern 9-room flat over 115 ... ave., cheap rent to the right parties.
BOWEN & DO...
10 439-440-441 Dougla...

TO LET — FOR $10 MONTHLY YO... rent new, nice apartments, 3 rooms ... keeping, gas range, bath, in eleg... building. 712 CERES AVE., also 10... st., 19 N. Beaudry and 204 N. Frem...

TO LET—UNFURNISHED 5 ROOM... with all modern improvements, 12 ... by car to heart of city, see this today ... will suit you, $22.50, water paid. ... 912 Valencia st.

TO LET—SUNNY FLAT, 5 ROOMS ... pets, stove, second floor, modern ... Westlake district, lawn, flowers, ... lines; $30; adults, no children. 1140 ARA... ST.

TO LET—ELEGANT NEW SUNNY 4 ... room flats, close in, walking distance ... every convenience. NICKLIN, ow... Grant Bldg., Home 232, Main 4176.

TO LET—NEW FOUR-ROOM FLAT ... near Pleasant avenue, 950-948½ Alis... electricity, railway call district. ... ALISO ST. Near Pasadena line.

TO LET — $22.50; MODERN 5-ROO... per flat; large sunny, cheerful rooms ... front; electricity; gas range. Corner ... 12TH. Block west of Figueroa.

TO LET—UNFURNISHED, ELEGANT ... 5 room flat, every convenience, walki... tance, three lines street cars. Apply ... lies, 1403½ WRIGHT ST.

TO LET — $25, ELEGANT 4 ROOMS, ... 806 E. 8th; also 910 W. First. ... $16—5 rooms, bath, 1016 West First ... DIAMOND ST.

TO LET—FINE 5-ROOM MODERN ... bright sunny rooms, newly furnished ... location. To let or for sale. 932 S. B... WAY.

TO LET—6 ROOMS, NEW, AT 111... Pedro st.; rent $28. W. H. OBEAR, ... T. Johnson Bldg., 358 S. Broadway.

TO LET—6-ROOM FLAT, MACLEOD ... corner Sixth and Alvarado; opposite ... lake Park. HOME 7873.

TO LET — FLAT OF 4 ROOMS, D... stairs; modern conveniences; cook ... adults. 623 CROCKER.

TO LET—CLOSE IN FLAT, 6 ROOMS, ... ern, large rooms, rent $25. 1428½ S... ANGELES ST.

TO LET — IN BEAUTIFUL SUNNY ... elegant flat. Apply 871 S. FIGUEROA ...

TO LET—NICE SUNNY 5-ROOM MO... flat, $17. 927½ W. 11TH ST.

TO LET—
Furnished Flats.

TO LET—
If you want the handsomest upper ... apartment, located in the southwest, cl... let me give you full particulars. Ma... furniture, solid brass beds, expensive ru... the latest art lighting fixtures. All th... shine there is; fine, large yard, flowers ... $65 per month; key at my office.
A. E. HALS...
1 704-705 Braly B...

TO LET—FURNISHED, WESTLAKE ... trict, new modern pressed brick flat, 6 ... large reception hall and sun room, all ... side rooms, sunny and clean, new gas ... rent $45 per month; also 2 unfurnished ... 1544 W. 8TH ST. both phones 1467.

TO LET—FOR $15 AND UP YOU CAN ... completely furnished new housekee... flats, living room, alcove bedroom, kit... running water, gas range, bath, phone, ... in. Fine elevation. THE MICHIGAN ... W. First.

TO LET — 2 ROOMS WITH BATH, ... pletely and nicely furnished; beautiful ... tion; 23rd and Maple ave.; cars pass the ... $18 per month. A gem. See BAKE... HATHAWAY, 610 Laughlin Bldg.

TO LET—FOR $30 MONTHLY YOU ... rent elegant apartment, housekeeping, ... nished complete, beautiful, new, gas ... private bath, phone, close in. VEN... APARTMENTS, 1323 S. Hill st.

TO LET—FOR $14 YOU CAN RENT TH... rooms furnished complete, beautiful, ... gas range, bath, phone, 2 double beds, ... 218 N. FREMONT AVE., close in ... Second st. car.

TO LET—ELEGANTLY FURNISHED ... room flat; close in; or will sell furni... and give lease on flat. 1217B W. 11TH. ... 6-room flat, 8. HOPE ST. $30. 612 Fay B... Phone 251.

TO LET—THREE AND FOUR ROOM FL... furnished, bath, gas for cooking, lawn, ... flowers, plenty sun, adults. Phone West 3451 ... SOUTH HOPE.

TO LET—WELL FURNISHED ... flat, good location, near in. ... HAM ST.

TO LET — 2 ROOMS, FLATS ... for housekeeping; modern ... BOA.

INDEPENDENCE (Kan.) Oct. 31.—It was reliably learned here today that the Cudahy Pipe Line and Refining Company has secured from the St. Louis and San Francisco Railroad the right of way along the latter's tracks for their projected oil pipe line from Chelsea, I. T., to St. Louis, and that the material for storage tanks has already been ordered.

... has passed away.

"I give it freely to all my ... from the youngest to the oldest, and it keeps them all healthy and hearty." Name given by Postum Co., Battle Creek, Mich.

There's a reason.

Read the little book, "The Road to Wellville," in packages.

... make ... Try on ... and you'll ... content to use it always. Large loaves ... "Golden" ... at grocers ... ten cents. Or buy from the Bond B... 211 North Spring, 449 South Broadway, 223 West Second.

Los Angeles Daily Times.

Classified Liners.

TO LET—
Furnished Rooms.

TO LET—TO TOURISTS, ET AL.; HOUSES, rooms, flats; Bunker Hill district exclusively. Furnished or not; also for housekeeping. All prices. Save $2 weekly in car fare and lunch at home. Pure air; 400 feet altitude. One cent fare to top of hill; five minutes to Beautiful, Brilliant, Busy Broadway. List rooms and houses free with us. H. T. BLAKE, 224 South Broadway, next to City Hall. Phones Home 2276; Black 2472. No charge for locating strangers.

TO LET — ROOMS AND BOARD AND housekeeping suites; come direct to free information bureau. We tell you where to find what you want. Our lists are large. Our descriptions are complete. We are the oldest bureau of this kind in the city. Save yourself that long, tiresome search. TOURIST RENTAL BUREAU, room 30, 205½ S. Broadway. 4

TO LET—SUNNY FURNISHED ROOMS, $1.50 up, 855 SAN JULIAN, corner 9th. 2

TO LET—
Unfurnished Rooms.

TO LET — MARRIED COUPLE WANTED to take entire charge of close-in flats in exchange for 3 unfurnished rooms. Address N, box 184, TIMES OFFICE. 1

TO LET — 3 OR 4 SUNNY UNFURNISHED rooms; half of double house; owned and occupied by young couple. Phone, gas and bath. 129 W. 33RD ST. 1

TO LET—TWO LARGE FRONT ROOMS, UNfurnished, $12 per month. 324 S. FIGUEROA ST. 3

TO LET—
Furnished or Unfurnished.

TO LET — 2 UNFURNISHED HOUSEKEEPing rooms, $7; 1 furnished, $6; rooms given in exchange for 2 hours' work daily. 323 S. FIGUEROA. 1

TO LET—
Flats.

TO LET—

UNFURNISHED FLATS,
OWNER PAYS WATER.

$17—Pico Heights, 5 rooms; all modern and just completed, second floor.

$20—Pico Heights, 7 rooms, all new, first floor.

$20—16th st., 3 blocks from Figueroa, 5 rooms, all new, pretty mission style dining-room, above score.

$22.50—W. 20th near Main, 5 rooms, all conveniences, including instantaneous heater.

$30—W. 28th, near Main, 6 big rooms, 4 closets. Every convenience.

See COLONLY INVESTMENT CO.,
264 GERMAIN BUILDING,
224 SOUTH SPRING STREET.
Home 8264. Sunset Main 748. 1

TO LET—
MODERN FLATS—WATER FREE.

$19—4 rooms, 104 N. Beaudry.
$19—3 rooms, 204 N. Fremont.
$18—3 rooms, 213 N. Fremont.
$15—4 rooms, 254 S. Figueroa.
$18—4 rooms, 324 S. Figueroa, furnished.
$18—3 rooms, 204 N. Fremont, furnished.
$18—5 rooms, 1027 Diamond.
$18—5 rooms, 1028 W. First.
$18—5 rooms, 221 N. Fremont, furnished.
T. WIESENDANGER, 221 Laughlin Bldg.

TO LET—
$18—Including water, 4 rooms and bath, No. 238½ S. Olive.
$20—Including water, 4 rooms and bath, No. 238½ S. Olive.
Key at 236.
$20—No. 134 S. Bunker Hill, 7 rooms; key next door.

W. H. OBEAR,
401 O. T. Johnson Bldg.

TO LET—"SUNSHINE TERRACE" HOMES.
$21—4 rooms. Call 1217B W. 7th. Phone 1468.
$20—4 room flat, completely furnished.
$22.50—4 rooms, 8. Hope; key at 1346.
$100—18 rooms, 8th and Grand.
$22.50—6-room house, 321 E. 12th.
$62.50—8-room plan-room house, W. Seventh st.
$1200—Furniture of 24-rooms. Almost new; low rent. Phone 1495.
OWNER, 613 Pay Bldg., Phones 251.

TO LET—ONLY ONE OF THOSE NICE 4-room apartments in Hoover Apartment house, every convenience, separate baths and toilets, hall furnished; see housekeeper on place; phone West 4509.
BOWEN & DOLTON,
429-440-441 Douglas Bldg.

TO LET—2 OF THE NEW FLATS AT 1153-1155 Pico, just west of Central ave.; all conveniences, all outside rooms with sun; lower flats suitable for offices. Apply on premises from 11 to 12 a.m., or at room 213, BULLARD BLDG.

MAGNIFICENT FURNISHED FLAT, Empire, S.E. corner minutes from center of business.

FURNISHED ROOMS in suite, $10 and $12; no children. 306 N. Avenue 19.

NEAT HOME, SOUTH ished with 3 brass beds ...; near fine boarding ...AVE. 3

...ooth 1
...RNISHED HOUSE- adults, near in; high ...porches, private rent; $10.

...SUNNY SUITE FOR ...gle rooms, $7 week ...our phone, entrance 1

...MONTHLY YOU CAN ...rent new, nice apartments, 3 rooms, housekeeping, gas stoves; phone, 2 double beds, $16; phone; close in. 234

...FRONT ROOM IN ...clean, sunny, in... ...of Figueroa, between ...

...TY FURNISHED ...rivate home; every ...from W. 8th car line.

...THREE LARGE ...sunny, pantry ...ndry tubs, 531 CEN...

...N FLAT ON HILL, ...home, gas, electricity, ...arance, $20.50. 2233

...EK NICE, CLEAN ...close in, in CLIFF ...corner 7th and Kohler.

...RNISHED ROOMS; ...stream heater, phone; ...1221½ W. 7TH.

...FRONT ROOM IN ...excellent location, ...home WEST 2054.

...W. 6TH ST. ELE- ...to week, with pri- ...and sun parlor.

...RNISHED HOUSE- ...exposure; modern, ...ALOMA ST.

...NT FRONT ROOM, ...ROCKWOOD ST., ...rd st.

...BEDROOM AND ...202 BUENA VISTA; ...

...S HOTEL, cor. E. ...ished rooms by day ...st.

...RNISHED IN FINE ...ermen, close in, $7.50 ...

...RNISHED ROOMS; ...stream. 528 SOUTH ...

...HED ROOM FOR ...for $12; no chil- ...

...ROOMS, CENTER ...k and up; $6c, $8c ...

...SWEEPING SUITES, ...ne, $; walking dis- ...

...ED ROOMS, BATH, ...month each. 114 E. ...

...LE ROOM, STEAM ...TERRACE. Elevator ...

...OMS FURNISHED ...bath and phone, $7 ...

...ATED BUSINESS ...e rooms, reasonable. ...

...RED ROOMS FOR ...ooking, $15 per mo. ...

...MS, PARTLY FUR- ...FREMONT AVE., ...IN NEW HOME. ...Call at 337 WEST ...

...ELEGANTLY FUR- ...ooms, $12½ & ...

...ISHED ROOM, FOR ...$12 ½ HILL, near ...

...ISHED ROOMS, ...ROCKWOOD ST., ...

...ISHED ROOMS, ...ICK, near Central ...

...NT FRONT ROOM, ...6 BONNIE BRAE. ...

...ISHED ROOMS, $3 ...

...WELL FURNISHED ...flat, good location, near ...HAM ST.

...TO LET — 3 ROOMS, PLATE ...housekeeping; modern. ...1034.

TO LET—TO TOURISTS, ET AL.; HOUSES, rooms, flats; Bunker Hill district exclusively. Furnished or not; also for housekeeping. All prices. Save $2 weekly in car fare and lunch at home. Pure air; 400 feet altitude. One cent fare to top of hill; five minutes to Beautiful, Brilliant, Busy Broadway. List rooms and houses free with us. H. T. BLAKE, 224 South Broadway, next to City Hall. Phones Home 2276; Black 2472. No charge for locating strangers.

TO LET — ROOMS AND BOARD AND housekeeping suites; come direct to free information bureau. We tell you where to find what you want. Our lists are large. Our descriptions are complete. We are the oldest bureau of this kind in the city. Save yourself that long, tiresome search. TOURIST RENTAL BUREAU, room 30, 205½ S. Broadway. 4

TO LET—SUNNY FURNISHED ROOMS, $1.50 up, 855 SAN JULIAN, corner 9th. 2

TO LET—
Furnished Flats.

TO LET—

FURNISHED FLATS.

OWNER PAYS WATER.

WEST 30TH ST., 1 BLOCK FROM MAIN AND 1 BLOCK FROM SCHOOL.

$27.50—4 rooms, fully furnished, gas range, instantaneous heater, etc. First floor; good store room in cellar.

$30.06—5 rooms, gas range, instantaneous heater; 2nd floor; good store room in rear. These are beauties. See

COLONY INVESTMENT CO.,
264 Germain Bldg.,
224 South Spring.
Home 8264, Sunset Main 748. 1

TO LET—FOR $14 YOU CAN RENT THREE rooms, housekeeping, furnished complete, new, elegant, 3 double beds, gas range, bath, hot water, phone, close in. 219 N. FREMONT AVE. 234 S. FIGUEROA. 1

TO LET—
Apartments—Furnished.

TO LET—AT THE KENWOOD, 943 SANTEE ST., exceptionally finely furnished housekeeping suites, complete in all respects, including built in buffet, kitchens, everything new, pleasant verandas, location desirable; prices reasonable. 1

TO LET—THE LYONS, BEAUTIFULLY furnished two and three room suites, for housekeeping, steam heat, electric lights, polished floors, baths, tennis court and croquet ground, free to guests. Also single rooms, reasonable rates. 2

TO LET — THE ARDMORE, 941 POTTER Park ave., just west of Figueroa between 7th and 8th; handsome 2-room housekeeping apartments, private bath if desired; location the best; just what you are looking for. Summer rates.

TO LET—THE SANTA BARBARA, 423 S. Hope street, Handsome sunny three-room housekeeping apartments, large airy kitchens, beautiful location, phone in every apartment, five minutes' walk from Broadway and Fourth.

TO LET — FOR $20 MONTHLY YOU CAN rent elegant apartment, housekeeping, furnished complete, beautiful, new, gas range, private bath, phone, close in. VENICE APARTMENTS, 1322 E. Hill st.

TO LET—VENICE APARTMENTS, BEAUTIful, modern, housekeeping apartments furnished, new, elegant, complete, hot water, private bath, phone, sun parlor, close in. 1323 S. HILL ST.

TO LET—GO TO THE ST. DUNSTAN FOR the most elegantly furnished housekeeping apartments, reasonable rates, walking distance. 578 SOUTH FIGUEROA.

TO LET—ALTONA APARTMENTS, 8TH AND Figueroa; 2, 3 and 4-room apartments with bath and buffet kitchens; everything new, $25 to $40.

TO LET—THE MARYLAND, 546 S. GRAND; apartments of two or three rooms, with bath, steam heat; new brick building, new furniture. 4

TO LET — BEAUTIFUL HOUSEKEEPING apartments, furnished complete; new, elegant, private bath. VENICE, 1322 E. Hill st.

TO LET — NICELY FURNISHED SUNNY 3-room suites for housekeeping; also single room, splendid location, 463 S. HOPE. 2

TO LET—3-ROOM APARTMENT, $20; 4-room, $25 to $30. Court Terrace. Elevator at 207 N. Broadway. Steam heat. 4

TO LET—
Rooms and Board.

TO LET—ROOM AND BOARD FOR 4 OR 5 young people or couple in large new, private residence on hill; 4 blocks from Broadway and Second. Flowers, lawn, shrubbery and a grand view of the city from all parts of the house. MAIN 6024. 3

TO LET—
AT THE MARION.
935 SOUTH HILL ST.

Front suite, also single room, finest home table, reasonable rates.

TO LET — 3 BEAUTIFULLY FURNISHED large sunny front rooms in private family, with excellent board, reasonable; porch, piano, furnace heat; references. 1421 W. 9TH ST., corner Whittier.

TO LET—A VERY PLEASANT FRONT room in strictly modern home, beautiful location, private family; with board, $6 per week. ELLENDALE PLACE, Sunset Phone West 2942. 1

TO LET — HANDSOMELY FURNISHED room, with board for 2 in private residence near Westlake; large grounds and trees, both phones and piano. Address J, box 2, TIMES OFFICE. 1

TO LET—LAS LOMAS, GARVANZA, PLEASant street; 5 minutes' walk Pasadena cars; modern conveniences, heat in all rooms; excellent table, near Pasadena car line. PHONE 39047. 1

TO LET — BEAUTIFUL ROOMS, FIRST-class board; large grounds; rates reasonable rates, in most healthful location; Garvanza VILLA; take cars on S. Main st. 4

TO LET—SOUTHERN FAMILY HOTEL.
Newly furnished rooms, good home cooking, all conveniences. Home phone 1093. Sunset Black 3991. 632 WESTLAKE AVE.

TO LET—THE WOODMONT, 675 CORONA-do st., 2 blocks from Westlake Park; beautiful rooms, fine table, after November 1 will also serve meals only. Home 4722.

TO LET—SUNNY ROOM WITH BOARD, FOR 2 adults, private family, southern home; residence locality. 1419 S. BURLINGTON AVE. Home phone 29276 C. S. 3

TO LET — 2 BEAUTIFUL SUNNY ROOMS with bath, suitable for 2 couples, with excellent table; board in handsome private home. 1152 W. SEVENTH. 1

TO LET—ELEGANT FRONT ROOM AND board for gentleman in private family, bath and phone. PHONE MAIN 8624 or call 121 North Olive st. 3

TO LET—ROOM AND BOARD IN GOOD LOcality, elegantly furnished rooms, private family, rates moderate. 1302 WEST 6TH ST. 2

TO LET—BEAUTIFUL SUNNY BAY WINdow rooms, with excellent table; in nice home, with grounds. 941 FIGUEROA. 3

TO LET—FOUR ROOM COTTAGE, UNFURnished, or partly furnished at 729 E. 14TH ST. 2

TO LET—BOARD, WITH OR WITHOUT ROOMS AT 950 S. OLIVE, PARK LODGE. 3

TO LET—
Houses.

TO LET—6-ROOM COTTAGE WITH BARN, NICE NEIGHBORHOOD, WALKING DISTANCE; RENT $25. WATER FREE. 125 CARR ST., EARL CLARK, agent, 202 FROST BLDG. 2

TO LET—UP-TO-DATE 5-ROOM COTTAGE, fully modern, lawn, fenced, flowers, garden, chicken corral, cellar, etc. 1412 CENTRAL AVE. Possession immediately. Phone 29293. 2

TO LET—A BARGAIN, 5-ROOM COTTAGE, new, modern, arranged for 2 families if desired, $21 per month, furniture for sale at a sacrifice. 642 CROCKER ST. 1

TO LET—6-ROOM COTTAGE WITH BARN, nice neighborhood, walking distance; rent $20, water free. 133 Carr street. EARL CLARK, Agent, 202 Frost Bldg. 2

TO LET—UNFURNISHED, 2-STORY 7-ROOM house, close in, near 9th and Maple; suitable for renting rooms; rent $30. WRIGHT & CALLENDER, 319-323 S. Hill.

TO LET—LARGE 9-ROOM HOUSE, BARN, one-half block west of Figueroa st., between 10th and 11th sts. FRANK LERCH, 121 Henne Block.

TO LET — $6.50; SMALL 5-ROOM HOUSE, large corner lot; fine healthy location; 5c fare; nice place for chickens. PENDEGAST, 121 S. Broadway.

TO LET—2 ROOM SHACK AND LARGE barn, $5.50, water paid. Northwest corner First and Ditman streets. Call mornings, key next door. 2

TO LET—620, NEWLY PAPERED 5-ROOM house, electric lights and gas; large yard and barn. 719 E. 30TH ST., near San Pedro street.

TO LET — 6-ROOM MODERN COTTAGE, close in, $20 month, water free. See P. J. HUMMEL, 116 E. Second st. Phone Main 5955.

TO LET — MODERN 5-ROOM COTTAGE, 1858 W. Washington st., $15, water paid. COLE & CO., Washington and Vermont ave. 1

TO LET—COTTAGES.
$25—6 rooms, 2162 E. Ninth st.
F. WIESENDANGER, 221 Laughlin Bldg.

TO LET — 9-ROOM DOUBLE HOUSE ON hill, good view and air, 136 N. BONNIE BRAE ST., key at 119 N. Bonnie Brae.

TO LET — 5-ROOM MODERN COTTAGE, newly tinted; lawns, flowers. 1342 WEST WASHINGTON. Adults. Rent $17.50.

TO LET—½ STORE, 145 W. FIFTH; NEW front put in; fine basement; rear entrance. Tel. 41695. BROOKS, 462 S. Mathews.

TO LET—NEW 5-ROOM COTTAGE, MODern, 15 minutes to city, price $18; beautiful view. PHONE 2393. MAIN 6811. 1

TO LET—5-ROOM COTTAGE, MODERN, corner lot, 50x136, rent $14. Apply to HENRY SIEMER, 402-3 Bryson Block. 2

TO LET—LARGE HOUSE, UNFURNISHED, suitable for boarders, stable, shade, sewer, etc. PHONE 29083.

TO LET—LARGE 8-ROOM COTTAGE, 2 large lots; large barn; only $25 per month. 415 E. 47TH ST. 2

TO LET — 5-ROOM COTTAGE, FIRST 2 months taken in painting. K. W. WING, 151 Loma Drive.

TO LET—HOUSE, SIX ROOMS AND BATH, rent $20. 839 N. BEAUDRY AVE. Walking distance.

TO LET — 5-ROOM COTTAGE, 1216 S. Olive. Inquire of OWNER, 124 E. 23rd st. Adults.

TO LET—UNFURNISHED, 9-ROOM HOUSE, close in, $35, including water. 407 ALPINE ST.

TO LET — 5-ROOM SHACK, CORNER 37th and Woodlawn ave.; price $8.

TO LET—HOUSE, 5 ROOMS, LAWN, BARN; adults only. 1036 HILL ST.

TO LET—
Houses.

TO LET—
JONES & RYDER LAND CO.,
Ground Floor. 218 West Third street.

UNFURNISHED HOUSES.

9 rooms, South Hill st.; large grounds, and close in; walking distance, $60.
10 rooms—W. 23rd st.; new house, $50.
8 rooms—Michigan ave.; nice lawn and flowers, $35.
9 rooms—W. 16th st.; suitable for rooming-house; $40.
7 rooms, Alvarado st., modern, polished floors, large sunny rooms, $40.
5 rooms—South Burlington ave., $40.
9 rooms—West 23th st.; lawn, fruit trees and a profusion of flowers, $35.
6 rooms—Wilmer st., living-room 13x22; hardwood floors, gas log; everything very convenient, $35.
7 rooms—W. 11th st.; very nice place, $22.50.
8 rooms—Monmouth ave.; modern in every respect, $30.
5 rooms—W. Eighth st., Westlake district; modern and a lovely home, $30.
5 rooms—Star st., very nice cottage and grounds, $25.
7 rooms—Winfield st.; nice clean house; will make any necessary repairs, $25.
6 rooms—Ash st.; large airy rooms and all modern conveniences, $30.
7 rooms—Staunton ave.; barn and large yard, $25.
5 rooms—Hobson st., new cottage, just completed; polished floors, $22.
6 rooms—N. Boyle ave.; large grounds and very homelike place, $21.50.
5 rooms—W First st., clean and nice place, $22.
5 rooms—N. Eastlake ave., fine view of city; $21.

JONES & RYDER LAND CO.,
Ground Floor. 218 W. Third st. 1

TO LET—

A NUMBER OF 5 AND 6-ROOM COTTAGES IN THE SOUTHWEST.

SEVERAL NICE HOUSES IN THE WESTLAKE DISTRICT, 9 AND 10 ROOMS.

MINES & FARISH,
315 S. HILL ST.

TO LET—HOUSES, FLATS, APARTMENTS. FURNISHED OR UNFURNISHED. COME DIRECT TO A RENTAL FIRM. GET LOCATED WITH LEAST TROUBLE AND DELAY. CHOICE LIST OF HOUSES ALSO FOR SALE. LISTS AND INFORMATION FREE. WRIGHT & CALLENDER, MANAGERS OF RENTAL PROPERTY. 323 SOUTH HILL ST. (WRIGHT & CALLENDER BLOCK.)

TO LET—
We have several very attractive propositions to offer in the way of 5 and 6-room cottages, bungalows, flats, rooming-houses and apartments, furnished and unfurnished. If you want to rent, kindly call at our office and let us furnish you with key list.
Rental Dept., TEXAS REALTY CO.,
Home 6308. Rooms 20-21 N. W. Cor.
Main 8792. Spring and Fifth.

TO LET—TO A FAMILY OF ADULTS WHO will take good care of house, I will rent a choice villa home of 8 large rooms, on a beautiful corner in the Hollywood section; house thoroughly modern, including gas for cooking and heating free; beautiful grounds; magnificent view; tenant has no care of the grounds; will lease; rent $25 per month. CHAS. S. MANN, 325 W. Fourth street. Sunset Main 4683. Home phone 4171. 10

TO LET—HOUSES.
TEXAS REALTY CO.,
In their Rental Department,
Rooms 20-21,
N. W. Corner Fifth and Spring.

Have just had listed with them a number of elegant cottages and large houses, modern in every way, and in the very best, most desirable locations.

TO LET—RYDER REALTY CO.,
226 Mercantile Place.

To rent, desirable flats, cottages and furnished cottages, houses and flats; all in good localities. You will save time and trouble by seeing our list. Free to tenants.
RYDER REALTY CO.,
226 Mercantile Place.

TO LET—
An 11-room modern house and 4-room cottage near 8th and Central; good rooming-house.
BOWEN & DOLTON,
429-440-441 Douglas Bldg.

TO LET—6-ROOM HOUSE AND BARN, HOT water heater, gas and electricity front, porch, up and downstairs, eastern exposure, near car line; quarter of a mile distance. Inquire 1130 W. 30TH ST. Phone Main 7180. 2

TO LET—MODERN 5-ROOM COTTAGE, S. W. cheap. WM. E. COX, Braly Bldg. 1

TO LET—
Furnished Houses.

TO LET—FOR THE WINTER, ONE OF THE most beautiful of suburban homes, 6 miles from Los Angeles and within easy access to the electric cars and the southern pacific railway. The house contains 14 rooms, handsomely furnished; 2 bathrooms. There is also a servants' house with bathroom and laundry and other outside rooms; electric light, telephone and every modern convenience. The grounds consist of 2 acres in the highest state of cultivation, planted to the rarest of plants and trees, arbors and fruit trees of every variety, lawns, fine barn, outbuildings and chicken yards. A horse, cow and chickens on the place, in fact everything is complete and this is an ideal home for someone who wishes to enjoy the outdoor life in California in the winter under the most favorable circumstances. Call upon or address N. P. BAILEY, 300 FROST BLDG., LOS ANGELES, CAL.

TO LET—FURNISHED HOUSES.
BEAUTIFUL FURNISHED HOME.
$80.00
9 ROOMS.
Seven to ten months' lease.
Bonnie Brae street; select locality.

4 bedrooms, double parlors, piano, linens, silverware, gas, electricity; gas range, furnace; modern in every detail.
TEXAS REALTY CO.,
Home 6308. Rooms 20-21 N. W. COR.
Main 8792. SPRING AND FIFTH.

TO LET—
If you want the handsomest upper 6-room apartment, located in the southwest, close in, let me give you full particulars. Mahogany furniture, solid brass beds, expensive rugs and the latest art lighting fixtures. All the sunshine there is; fine, large yard, flowers, etc.; $45 per month; key at my office.
A. E. HALSEY,
1 704-705 Braly Block.

TO LET—MY BEAUTIFUL HOME OF 11 rooms, 1166 SAN JULIAN ST.; 4 rooms upstairs, bath and toilet, 6 rooms downstairs, toilet and running water; nice lawn, furnace, piano, barn and large basement, house newly papered and furnished; must be seen to be appreciated; suitable for 2 families. PHONE 7964. 1

TO LET — A WELL FURNISHED 6-ROOM cottage, nice lawn, gas, electric lights, bath and gas range; on 25th, near Maple ave. $27.50 per month. Inquire 912 MAPLE AVE. Phone 8516. 1

TO LET—NEWLY FURNISHED 8-ROOM house, with bath, instantaneous heater, gas and electricity, piano; southwest; close in; bet. 2 car lines; adults. PHONE WEST 3705.

TO LET—NICELY FURNISHED COTTAGE near Echo Park; 6 rooms, gas stoves, $23; no children. Apply to MRS. BLAISDELL, 1508 Temple st. 1

TO LET—1 YEAR, 638 WEST 19TH ST., FURnished excepting linen, 7 rooms. Call week days, between 10 and 12 a.m. PHONE 2291.

TO LET—COMPLETELY FURNISHED bright sunny cottage, 7 rooms, coal and gas range, lawn and flowers. 801 W. 7TH ST. 2

TO LET — 5-ROOM NEWLY FURNISHED house, close in, near car; $25. J. A. HEWITT ST., 617 monthly, apply there.

TO LET—FURNISHED COTTAGE OF FIVE rooms, 238 E. 16th st., nice lawn. Landlord at 1116 SAN JULIAN ST., Phone 7854.

TO LET — 7-ROOM HOUSE, MODERN; FINE location; furniture for sale; parties going East. 906 W. SEVENTH ST. 5

TO LET — FURNISHED HOUSES. WE have from $25 to $150 per month. LANE & STEVENS, 215 Mercantile Place.

TO LET—WELL AND COMfished 7-room house; w part. 1349 S. GRAND.

TO LET—NEW MODER on Figueroa street, UEROA. Price $75. IN-

TO LET—5 ROOMS, nished, gas, bath, S. 39TH ST. $18

TO LET FURNISHED ROOMS, No. 624 ALPINE ST. OUT-

TO LET — $10 FRONTAGE DOUBLED. modern house. RIDGE- LDING.

TO LET—NEWLY FURNISHED BOARD. 1

TO LET—
Stores, Offices, Lodging-houses.

TO LET—
NEW OFFICES.
Modern, Sunny and pleasant,
—In the—
GERMAIN BUILDING.
224 South Spring st.
M. L. GERMAIN & CO.,
Real Estate Brokers,
Germain Building.
1

TO LET—
STORE ON SPRING ST. A SPLENDID LOCATION FOR ALMOST ANY KIND OF BUSINESS.
MINES & FARISH,
1 315 S. HILL ST.

TO LET—GROUND FLOOR AND BASEment of building, 324 S. Los Angeles st., cor. Boyd, containing about 12,000 square feet. Alley in rear, side and front entrances, electric elevator, cement floor in basement. Apply at office.
THE SUN DRUG CO.,
Second floor, 324 S. Los Angeles st.

TO LET—
A SPLENDID STORE, 30x125, ON SPRING ST. NEAR FIRST ST., 4 YEARS' LEASE.
HALF OF A LARGE NEW STORE ON BROADWAY NEAR FIFTH, REASONABLE.
A NUMBER OF NEW STORES ON SPRING AND MAIN STS. NEAR 9TH, $12.50 PER MONTH AND UP.
MINES & FARISH,
1 315 S. HILL ST.

TO LET—
STORES, OFFICES, LOFTS,
WAREHOUSES AND FACTORY SITES.
HOTELS AND ROOMING-HOUSES.
WE HAVE ALL THE AVAILABLE LOCATIONS.
RENTAL DEPARTMENT,
R. A. ROWAN & CO.,
200 H. W. HELLMAN BLDG.

TO LET — A 2-STORY AND BASEMENT brick building, Nos. 322-324 S. Spring, for a term of five years, commencing April 1, 1906. Building has 40 feet frontage with depth of 168 ft., 42 rooms on second and third floors, with ell about 33 by 85 feet, covered by temporary buildings erected by present tenant. Apply to HARRY A. M'CONNELL, Temple Bldg., or WILLIAM GARLAND, Braly Bldg.

TO LET—2-STORY AND BASEMENT building, 20 feet front by 70 feet deep, 12½ to 134 Center Place, between Spring and Main. Fine and suitable for printing or bookbinding, plumbing, cigar factory, tailors, clothing or other manufacturing business, if wanted will rent upstairs, hall separate.

TO LET—SEVERAL BEAUTIFULLY DECOrated warerooms, each 33x75 feet; well lighted, clean and airy; choice central location; freight and passenger elevator service; unusually good quarters for wholesale millinery, tailor, jeweler or any light manufacturing business. Apply 245-247 S. SPRING ST.

TO LET—
Two fine front offices centrally located and well lighted, reasonable.
ROBERTS LAND CO.,
5 202 MERCANTILE PLACE.

TO LET — MODERN APARTMENT-HOUSE OF 16 ROOMS. CORNER NINTH AND MAPLE; 5 KITCHENS; 4 BATHROOMS OR COULD BE RENTED SINGLY; LEASE TO GOOD TENANT. APPLY WRIGHT & CALLENDER, 319-323 S. HILL ST.

TO LET — $18, ELEGANT STORE, PLATE front, 1011 E. 9th st.
$18—Store 64 feet deep to alley, 1129 E. 7th st.
$15—Store, plate front, 328 S. Figueroa.

TO LET—
Fine store, centrally located, cheap rent; also part of store.
C. WESLEY ROBERTS, 202 Mercantile Place.

TO LET — HOTEL IN GOLD CAMP TO lady and daughter or married couple with small capital; business growing; one should cook. Address N, box 185, TIMES OFFICE.

TO LET — NEW STORE WITH 2 LIVING-rooms, suitable for any business except grocery; rent $12 per month. OWNER, 2215 Rodger ave. Phone Boyle 291. 1

TO LET — ½ OF FINE OFFICE FURNISHED complete for $15 per month, which includes everything. SMITH BROS., 308 Simson Bldg. Tel. Red 583. 1

TO LET — $10 MONTH, ½ OF COMPLETELY furnished office, including roll-top desk and phone; second floor, right at the elevator. 201 Frost Bldg. KERNER. 2

TO LET—23½x150, NEW STORE, 1318 SAN Pedro st., with large lot in rear; rent $25. W. H. OBEAR, 401-402 O. T. Johnson Bldg. 324 S. Broadway.

TO LET—NICE LITTLE STORE NEAR 4TH and Broadway, right in the swim, only $10 a month, desk room, Copp Bldg., 25 RYDALL, 49 Copp.

TO LET—FRONT HALF ELEGANT STORE, 2 show windows, good location, 114 W. 7th. LEATHER GRILL & DRAPERY CO., 706 S. Spring. 4

TO LET — NICE LITTLE 16-ROOM PROPosition, elegant furniture, fine rooms and location; only $500; rent $62. HOME PHONE 1408.

TO LET — 16-ROOM PLACE, ALL MODERN; 4 fireplaces, maple floors; furniture for sale, 1217B W. SEVENTH. Phone 1468.

TO LET—A PART OF ELEGANT STORE ON Hill street, between Third and Fourth. Address N, box 132, TIMES OFFICE. 1

TO LET — WANT DRUGGIST TO LEASE new store, S.W. corner Jefferson and Hope. HILLMAN, 251 E. 9th st.

TO LET—DESK ROOM OR ONE OFFICE, price will be right. 426-8 MASON BLDG., 8th and Broadway.

TO LET—$40; 20x80, NEW; 210 N. BROADway. Come see. THE McCARTHY CO., 206 N. Broadway. 12

TO LET—DESK ROOM, CHEAP. BOTH phones, stenographer. 222 W. SECOND ST., Rm. 101.

7226 LET—DESKROOM AND OFFICE SPACE, and floor, all conveniences. 325 W. 4TH

TO LET — NICE LARGE OFFICE, LOW rent. C. E. A. MILLER, 206½ S. Broadway. 4

T—STORE ROOM, CHOICE LOCATION for CLOTHING, Call 1313 CENTRAL AVE.

TO LET—HALF OF 637 FINISHED OFFICE, Pico Building, 253 S. Hill st.

FOR SALE—A NINE-ROOM HOUSE, WELL furnished, nice ground, with stable; good location. Apply 315 S. HILL ST. 1

FOR SALE—ROOMING-HOUSE. $2500—12 rooms, new and fine; cheap rent. H. STAHELL, 230 S. Figueroa. 1

FOR SALE — 6-ROOM HOUSE, 2 YEARS old, cheap rent; net income $135 per month. [illegible]

TO LET — $15, ELEGANT STORE, PLATE front, 1011 E. 9th st.

FOR SALE—
Houses.

FOR SALE—
6-ROOM MODERN COTTAGE, FURNISHED OR UNFURNISHED, CORNER LOT. BEAUTIFUL, CORNER LOT.
SMALL CASH PAYMENT DOWN AND THE BALANCE $17 PER MONTH.
THE CRESCENT LOAN CO.,
709-701 LANKERSHIM BUILDING.

FOR SALE—
See Cheney & Satchell for choice cottages, houses and bungalows.
CHENEY & SATCHELL for lots.
255 S. Hill. Phone 3016.

FOR SALE—$2500; $1400 DOWN AND $35 monthly, 5-room cottage, new and modern, with all features of convenience, and nicely located; 5c fare; 10 minutes to city. Convenient to Central avenue car line, on E. 26th st. JONES & RYDER LAND CO., 218 W. Third st. 1

FOR SALE — $4000; MUST BE SOLD AT once, corner lot, 80x142 to alley; lovely cottage; room for 2 more houses; cement walks all in; 2 car lines; best location; at a sacrifice; a chance to make money; will divide commission. Address N, box 16, TIMES OFFICE. 1

FOR SALE—
5-room house, Vermont ave., south of 20th; if you are looking for a bargian do not miss this.
M' PHERSON & ADDISON,
1 414-15 Bradbury Building.

FOR SALE — FINE INCOME PROPERTY, bargain; owner leaving city; two new flats, five rooms each, separate entrances, modern, yard, flowers, porches, plumbing, grates, instantaneous heaters, elegant neighborhood. Call mornings, 2125 OAK. 1

FOR SALE—CLOSE IN 5-ROOM COTTAGE on Crocker street, new and modern, and finished in a very pleasing and artistic manner. Price $2300, $500 down and $20 monthly. Photograph on file at office. JONES & RYDER LAND CO., 218 W. Third st.

FOR SALE — $3000; MODERN 5-ROOM COTtage, near 25th and Wall sts.; east front; enameled kitchen and bathroom; $1000 cash, balance $25 month; this is a snap.
WAGY-LOWE BROKERAGE CO.,
1 215 Braly Bldg.

FOR SALE—$2250; NEW, STRICTLY MODern 5-room cottage, 1514 E. 23rd st., by Hooper-ave. car line; never occupied; no encumbrance, large lot, large alley, street improved, pavements, etc. Terms if desired. OWNER, 802 E. 16TH ST. 4

FOR SALE — BARGAIN BY OWNER. 9-room modern home, furnace, grates; hardwood floors, art tinting; beamed and cornice ceilings; splendid location in southwest; large lot with sewer; easy terms. Address N, box 124, TIMES OFFICE. 1

FOR SALE—$3200.
SPECIAL BARGAIN.
Fedora st., near Pico st., new and strictly modern 4-room bungalow; it will pay you to investigate this at once. H. J. SCHAFER, 400 Pay Bldg.

FOR SALE — OF OF THE BEST MODERN 10-room houses in S.W.; west front; 60-ft. lot; every known convenience for comfort, beauty; only $6250. HARRY MERRIAM, 2625 Kenwood ave. 'Phone 7078, West 2232. 2

FOR SALE—SNAP.
An elegant modern 6-room cottage, splendid location, large lot, $2650 cash handles it.
WM. HAERLE, JR.,
1 With B. W. Bartels, 140 S. Broadway.

FOR SALE—$3500; 5-ROOM COTTAGE; LOT 50x150; 2 blocks from Arcade Depot; between Fifth and Palmetto sts.
J. W. CURNS, with Caldwell & Co.,
L.A.R.B. 303 Currier Bldg.

FOR SALE — $3200; BEAUTIFUL 6-ROOM modern cottage, Flemish oak finish, large living-room, elegantly arranged, lot 50x125; easy terms; close in on W. 12th. KLEINMAN REALTY CO., 1205½ S. Spring st. 1

FOR SALE—WILL BEAR CLOSEST INVESTIGATION. Handsome new bungalow, strictly modern, Pico Heights, $3200; worth $3500; will consider well located lot as part payment. Phone OWNER, West 2505. 1

FOR SALE — NEW AND THOROUGHLY modern 6-room cottage on East 42rd st., near South Park ave., $2650; price $2900; $500 cash, $25 monthly. JONES & RYDER LAND CO., Ground Floor 218 W. Third st. 1

FOR SALE—$2200; $250 CASH, BALANCE $20 monthly; new 5-room cottage, strictly modern, 42rd st. near Main. $4500, 5-room cottage, lot 40x125, Crocker st. near 8th, bargain. J. M. YOCHIM, 123 S. Broadway. 1

FOR SALE OR TRADE.
Six-room house, furnished for $775, or will take good residence lot as part payment. This house is now rented for $20 a month. See OWNER, 1267 W. JEFFERSON. 1

FOR SALE—DAYTON HEIGHTS, 5-ROOM modern cottage, 2 lots, 85x285 feet, nearly one-half acre in; sightly place, only $2800, terms $500 cash, balance $25 monthly, a splendid buy. TAYLOR, 102 Broadway. 1

FOR SALE—MODERN 5-ROOM COTTAGE, corner lot, 60x150, in West school property; office and stores, $650 cash, balance same as rent, location the beautiful northwest. HENRY SIEGEL, 605-6 Bryson Block.

FOR SALE—MODERN 7-ROOM HOUSE IN exclusive West Adams Heights, attractive home on large lot; price $5250, part cash; balance easy terms; no agents. Address N, box 173, TIMES OFFICE. 4

FOR SALE — $4500; CENTRAL AVE. INvestment, way below actual value; small house, corner lot, 50 ft. by 150 ft. per ear on cost price. F. O. CASS, room 234 Douglas Bldg. 1

FOR SALE—$2200—ELEGANT 5-ROOM BUNgalow; just finished; strictly modern; tinted walls; lot 40x130; $400, balance rent; S. Park ave. KLEINMAN REALTY CO., 1205½ S. Spring st. 1

FOR SALE—$4000; HANDSOMEST MISSION house in city; 7-room east front; modern every particular, easy walking distance; all city conveniences. 452 LUCAS AVE. Phone 2222.

FOR SALE — NEW 6-ROOM COTTAGE, porcelain bath, coved ceilings, elegantly tinted walls, beautiful lawn, 50x150 to alley, garage; owner on premises, 1423 E. ADAMS. 1

FOR SALE — SNAP; INCOME $25 MONTH, close in near High School, lot facing two streets, 3 flats and

FOR SALE—
Houses.

FOR SALE—
$3000. $350 DOWN. $3000.
SIX-ROOM COTTAGE SOUTHWEST.
...ow, owner only lived in it past four months ...w desires to build larger place on a corner ...ently purchased for the purpose.
The terms upon which this place is now sold ... most exceptional, as the interest is practically but 5 per cent., and the monthly installment, including interest, is only $20. Until a small additional equity is paid, the terms will be $30 per month and then only $20 per month until paid for. This is less than what the place would rent for.
EARL ALDERSON & CO., 305 Laughlin Bldg.

FOR SALE—
WE GIVE YOU THE LOT.
Owing to unforeseen circumstances, we are offering a beautiful 12-room house, in the ...m of the Westlake district, complete with ...ry modern and fancy convenience, built by ...y labor on a corner lot, 62x154 to alley, costing owner $11,000 to build, 3½ years ago. The house is as good as new today, and the lot is worth about $5000. Draw your own conclusions, except that there is something wrong." We will prove to you there is "nothing wrong." JUSTICE & MOSS, 415 Fay Bldg. 1

FOR SALE—
—$14,000— —$14,000— —$14,000—
WESTLAKE DISTRICT.
Modern 9-room residence, on one of the best-class streets, close to West Seventh, 2-story, 5 bedrooms upstairs, dining-room, parlor, sitting-room and kitchen downstairs, with large hall; furnace ready for work in basement. This beautiful home is built of old pressed brick throughout; oak floors upstairs; white enamel upstairs; cheapest ... in Los Angeles. Address W. E. ANDREWS, 303 H. W. Hellman Bldg., Fourth and Spring. 2

FOR SALE—I MUST SELL MY HANDSOME home situated among other fine homes. My business keeps me in San Francisco nearly all the time. I have 8 rooms, a millionaire's home opposite, oak floors down and maple ... Entrance of oak and art glass, handsome reception hall in white with hand carved mantel, a fine living-room with pressed brick mantel. Dining-room with ... and French windows. Living-room and dining-room are finished in Flemish oak finish. There is a large roomy pantry, and a modern kitchen with every convenience. Upstairs I have 4 sunny and airy bed chambers ... up to date bath all finished in white enamel. Plenty of closet room, balcony, and handsome lighting fixtures throughout the house. Am willing to sacrifice this home if I can sell at once. See the owner on premises, ... W. SIXTH ST. 1

FOR SALE — ANOTHER GOOD BUY FOR $..., on 21st near Vermont, 5-room modern home, rooms very pretty, large lot, everything in order; fruit trees, flowers, lawn. $3500 ... easy terms; on Hoover near Washington, ... important business center, 1½-story 8-room house with every modern convenience; hardwood floors, cellar, barn, 12 fruit trees. $3200 ... on W. Jefferson, modern 6-room cottage, large lot, very attractive home, open fireplace, cement cellar. $3800—New house, 1½-story, on W. Jefferson, reception hall, every modern convenience, well built; this is a bargain. $4000—7-room modern house, cellar, furnace, 17 fruit trees, shed, all kinds roses and flowers; will bear inspection. HENRY A. GREENE CO., 319 American Bank Bldg. 1

FOR SALE—
$1250—$250 cash, balance $15 monthly, four-room house on E. 49th street, almost new, ... and screen porches.
$1475—$300 cash, balance $15 monthly, five-room house, porcelain bath, sink, toilet, large lot, 52x170, East Hollywood, 5c fare.
$1750—$425 cash balance $15 monthly, six-room house in Hyperion street; lot 50x147. ...and soil, beautiful view of mountains.
$2250—$350 cash, balance $25 monthly, six-room house, in most attractive block on E. ...st street, almost new, modern throughout, porcelain bath, stationary washstand, toilet, mantel, closets, pantry, electricity, etc. LOS ANGELES INVESTMENT & TRUST COMPANY, 227 S. Hill st. 1

FOR SALE—
HOMES ON EASY PAYMENTS.
$...—$400 down; 3 rooms, E. 21st st.; chicken yard, fruit, etc.; lot 40x140.
$...—$200 down; 4 rooms, new; lot 40x150; on ... st.
$...—$150 down and $15 month; 7 rooms; lot 40x125; E. 46th st.
$...—$100 down and $20 month; 5 rooms, new; lot 40x125; E. 46th st.
$...—... down and $25 month; 5 rooms; lot 40x125, on Cimarron st.
$...—... down and $25 month; 6 rooms; new; lot 40x125; E. 15th st.
$...—$1000 down and $35 month; 8 rooms, new; good lot, on W. 22nd st.
...H. LEIGLE & CO., 452½ S. Broadway. 1

FOR SALE—
$200 DOWN AND $25 PER MONTH INCLUDING INTEREST.
SIX-ROOM COTTAGE SOUTHWEST.
... the Victor Hall Tract. ... lot, 50x136, with all the advantages of a corner.
This new bungalow-style cottage, brand new and never lived in, is a bargain for the price ... and $200 down takes it.
EARL ALDERSON & CO., 305 Laughlin Bldg.

FOR SALE—
—$5750—
BUYS A VERY HOMELIKE PLACE OF EIGHT ROOMS, THAT CANNOT BE DUPLICATED FOR THE MONEY. LOCATION UNEXCELLED. —AT WESTLAKE—
YOU NOTICE THAT THE OTHER FELLOW LIKES TO ADVERTISE HIS "FOR SALES" AS "NEAR" WESTLAKE EVEN THOUGH THEY LIE OVER —THE HILL.—
C. F. DEYOE, 202 LAUGHLIN BLDG. 1

FOR SALE—ON ACCOUNT OF SICKNESS, owner will make sacrificing price on his ... residence in Westlake district; it is one of the most artistic homes in the city, quarter-sawed oak, beautiful ... large ... rooms, fine reception hall, ... charming bathroom, large ... basement, good furnace, fine ... trees, etc. This charming home ... for a home and no expense ... to make it the very best in ... located on fine street in good ... if you are looking for a ... place at a price far below its ... to see this. PHONE 24667.

FOR SALE—
HOUSE ON ELDEN AVENUE.
NEW FIRST CLASS HOME.
We offer a new nine-room residence, south... corner of 12th st. and Elden ave., on lot ... feet to alley. The house has five ... finished in enamel; floors downstairs ... genuine quarter-sawed oak, and rock maple ... in all rooms upstairs; furnace in cellar, ... plumbing and elegant lighting fixtures. This house was built by the day for a home and the construction is of the best.
A BARGAIN FOR $7000.
A BARGAIN FOR $7000.
ARNOLD & DODGE, Phone Home 3879. 229 Laughlin Bldg.

FOR SALE—
A HOME AND AN INCOME.
Comparatively close in on East 14th street ... have a new and modern 5-room cottage; ... lot 40x140 to 20-foot alley, which we can ... you for $3250; one-half cash. On the ... there is a 5-room California ... rented ... per month. Further ... JONES & RYDER LAND CO., 218 West Third st. 1

FOR SALE—$4400.
ONE OF THE MOST ELEGANT 8-ROOM BUNGALOWS, VERY LARGE ROOMS, NEW AND UP TO DATE IN EVERY RESPECT. ... TO SEE WILL BE TO BUY; LOCATED ON WEST ADAMS HEIGHTS, ONE OF THE BEST RESIDENCE SECTIONS OF THE CITY. CAN BE DELIVERED IF TAKEN IN THE NEXT 3 DAYS, AFTER WHICH TIME IF NOT SOLD WILL BE OCCUPIED BY OWNER.
HOME PHONE 4030. WHEDON & WILSON, 512 BRALY BLDG. 1

FOR SALE—FOR HOUSES AND LOTS IN Central ave. district see F. L. and J. H. STEELE.
$...—Good lot on improved street, near Central ave.
$...—5-room California house and lot.
$...—4-room modern cottage and lot on improved street.
$...—5-room cottage and lot on improved street.
$...—6-room modern cottage and lot on improved street.
F. L. and J. H. STEELE, Corner 47th and Central ave. 1

FOR SALE—
EIGHT-ROOM STORY-AND-A-HALF HOUSE, ON EAST 34TH STREET.
$3500.
Terms of $500 down and $25 monthly ... offering this modern 8-room home; tinted ... and cove ceilings, porcelain bath, hot ... water, etc. Lot 40x... JONES & RYDER LAND CO., 218 W. Third st.

FOR SALE—
Houses.

FOR SALE—
CROCKER STREET,
NEAR SEVENTH STREET.
10-room dwelling, arranged for two families, on Crocker street, north of Seventh street. Price only $4000. Cheapest property in the block.
HERRON REALTY CO., 301 H. W. Hellman Bldg. Main 247. Home 4062.

FOR SALE—
A BEAUTIFUL HOME IN AN IDEAL LOCATION.
An ideal corner location, just off West Adams street, and a 10-room house that is equipped with every modern convenience and utility, and is handsomely finished in the most up-to-date manner. If you are looking for a high-class home we would suggest that you see this. Price $8000; one-half cash.
JONES & RYDER LAND CO., 218 West Third st. Ground Floor. 1

FOR SALE—
FIVE-ROOM BUNGALOW. PRICE $1500;
$400 DOWN. $15 PER MONTH.
An attractive new bungalow of five rooms, with all modern conveniences; gas and electricity, etc. This is comparatively close in, being located on Avenue 22, near Griffin ave. These terms will make buying easy.
JONES & RYDER LAND CO., 218 West Third st. Ground Floor. 1

FOR SALE—
FIVE-ROOM COTTAGE ON LANFRANCO STREET.
$650 DOWN. $20 MONTHLY.
This 5-room cottage has tinted walls, porcelain bath, and other modern improvements; lot 40x120. Price $1700; $650 down and $20 monthly.
JONES & RYDER LAND CO., 218 West Third st. Ground Floor. 1

FOR SALE—
RYDER REALTY CO., 226 Mercantile Place.
7-room house on the heights, built by days' work; as staunch as Pullman car; strictly modern, every convenience; east front; large lot and well kept lawn, rooms are spacious and cheerful. This beautiful home is offered for a few days only at the low price of $4000 and generous credit which is much below value. See us quick about this.
RYDER REALTY CO., 226 Mercantile Place. 2

FOR SALE—
$1000—5-room new cottage, never occupied, water in house, nice level lot, 50x150, sightly location, $100 cash and $10 monthly.
$1250—5-room new cottage, convenient to East First street car, bath, brick fireplace; cement walk, oiled street, sightly location; good neighborhood; level lot, 50x132. Terms, $150 cash and $15 monthly, including interest.
S. K. LINDLEY & SON, 700 H. W. Hellman Bldg. 1

FOR SALE—
—$1500— —$1500—
Close-in cottage. Close-in cottage.
Near Pico and San Pedro.
5-room new and modern cottage. Very easy terms.
Sole agents, CONWAY & KESSLER, 405 Laughlin Bldg. 1

FOR SALE—
WE ARE BUILDERS AND DESIGNERS —OF— —FLATS— —BUNGALOWS— —COTTAGES— —RESIDENCES—
For cash or deferred payments. Plans furnished free. Will loan money to build.
E. S. WILLIAMSON & CO., 207 Grant Bldg. 2

FOR SALE—
ON HIGH GROUND. —SOUTHWEST— WHERE PRICES ARE ADVANCING DAILY.
—$2750— —$2750—
Elegant new modern 6-room cottage, only short block south of Pico on lot 45x145. Hardwood floors, built-in book case, expensive lighting fixtures. See this and you will buy. It's worth more money.
Sole Agents, CONWAY & KESSLER, 405 Laughlin Bldg. 1

FOR SALE—
$3750 In best location of city, southwest, high ground, 7-room 2-story residence, beautifully finished inside. Half Cash will buy. Call and see it. 1674 ROOSEVELT AVE. $3750 2

FOR SALE—
FIVE-ROOM COTTAGE, EAST 33RD STREET.
$2800 will buy this handsome little home; cove ceilings, brick mantel and fireplace, polished floors, porcelain tub, cement cellar and other pleasing features. Terms $1000 down and $25 monthly.
JONES & RYDER LAND CO., 218 West Third st. Ground Floor. 1

FOR SALE—
$2250—Pico street, near San Pedro st.; large lot and fine home, barn, etc.; under value. Make offer.
$3100—40th and Moneta, bargain. The finest 5-room cottage, large north front lot, etc.; to be had for this money. See it; you will buy it.
ARTHUR CARDWELL & CO., 507 Grant Bldg., 4th and Broadway. Home 232. Main 4176. 1

FOR SALE—HOUSES—
Two modern houses, just complete and very attractive, located on 23rd st., close in; 7 and 8 rooms; prices $3850 to $4000; good terms.
—$10,000—
A fine home of 10 rooms, modern and complete in every way; lot 100x150; fine lawn; fruit of all kinds; good barn; located in the southwest. Phone 4522. W. F. PATT, 246 Wilcox. 1

FOR SALE—
RYDER REALTY CO., 226 Mercantile Place.
5-room modern bungalow, beautiful and unique in design; every convenience; near Victor Hall Tract. Price $2800; terms $400 cash, balance $25 per month, including interest. Don't pay rent to the other fellow.
RYDER REALTY CO., 226 Mercantile Place. 2

FOR SALE—
$4000—10-ROOM MODERN HOME, CLOSE IN. Lot 50x150, barn; palms; less than 15 minutes' walk from Fourth and Spring; six minutes on car; house is roomy, well arranged and splendidly built; gas and connected with sewer. There is no mistake about this being a real bargain.
J. B. SEXTON, 102 S. Broadway. 2

FOR SALE—
COTTAGES
COTTAGES
COTTAGES
COTTAGES
COTTAGES
COTTAGES
FLICK & GEORGE, 212 MERCANTILE PLACE. 1

FOR SALE—
WHY Not let us build for you? One hundred and thirty-five families PAY us for their homes the same as RENT. Be your own landlord.
LOS ANGELES INVESTMENT & TRUST CO., 227 S. Hill st. Paid-up capital and surplus, $350,000.

FOR SALE — MODERN 12-ROOM HOUSE on Flower st., near Pico; lot 50x150 to alley; price $10,000; a bargain. Modern 10-room house on Grand ave., north of 22nd st., lot 50x130 to alley; price only $5500; special bargain. New modern 10-room house, on 30th st., east of Figueroa; lot 50x154, price $5000. Modern 8-room house, 28th st., west of Vermont ave.; lot 52x150; price $4500. F. A. HUTCHINSON, 217 S. Broadway. Room 207. 2

FOR SALE—
RYDER REALTY CO., 226 Mercantile Place.
2 5-room cottages, just completed; large lots. Just what you are looking for. Price $2500; terms $400 cash, balance $25 monthly, including interest. Be your own landlord; here's your opportunity.
RYDER REALTY CO., 226 Mercantile Place. 2

FOR SALE—AT A BARGAIN, A MISSION cottage of 4 rooms, bath and screen porch; handsomely tinted walls, all woodwork inside slash grain O. P., same to represent Irish oak; pressed brick mantel, electric lights, large tile porch, in fact the coziest little home in Los Angeles. The lot is 1-4 acre, between 2 good car lines on E. Adams, an ideal home for aged couple or small family. $1850; terms easy. See OWNER, 651 S. MAIN. 1

FOR SALE—
$1000, $200 cash, $12 per month. 5-room, Boyle Heights, California bungalow, lot 50x150; cement walk in; east front. 5-room cottage, southeast, modern, $1650, $300 cash, $20 per month. 5-room cottage, southeast, modern; close in; easy walking distance, $1850; terms. LOS ANGELES REALTY CO., 414 Bryson Bldg.

FOR SALE—$2400, ON EAST 22ND ST., BEtween two car lines, a nearly new 5-room cottage, furnished. This is $100 less than ... the house alone ...

FOR SALE—
Houses.

FOR SALE—$2500.
SOUTH HOPE STREET, NEW 4-ROOM MODERN HOUSE, WITH ALL THE CONVENIENCES OF A HOUSE DOUBLE THE PRICE. IF YOU ARE LOOKING FOR A GOOD HOME AT A MODERATE PRICE THIS WILL SUIT YOU.
HOME PHONE 4030. WHEDON & WILSON, 512 BRALY BLDG. 1

FOR SALE—
Why do you pay rents when we can sell you a home with a very small payment and balance payable monthly, rent rates. Our list is complete and we can offer modern homes in most any part of the city.
TEXAS REALTY CO., Rooms 20-21, N. W. cor. Spring and Fifth. Home 6268. Main 5793. 1

FOR SALE—
RYDER REALTY CO., 226 Mercantile Place.
5-room cottage, Arlington Heights, just completed; a prize for somebody; price $2200; terms $500 cash, balance $20 per month and interest.
RYDER REALTY CO., 226 Mercantile Place. 2

FOR SALE—YOU MUST HURRY.
Special sale of homes, $50 down.
$650—2 rooms, $50 down.
$950—4 rooms, close in, $50 down.
$1100—4 rooms, modern, $200 down.
$1350—5 rooms, strictly modern; $150 down.
All fine lots; clip this adv.
P. J. LEAVER & CO., 333 S. Hill. Home 3933, Main 5550. 1

FOR SALE—EASY TERMS; LIKE RENT.
$1100—$100 down, 5-room bungalow; bargain.
$1425—$200 down, 6-room California house.
$1500—$200 down, 5-room cottage, $15 month.
$1800—$200 down, 5-room cottage; fine.
$2700—$650 down, 6-room cottage, south.
$3500—$500 down, 6-room 2-story, S.W.
JOHNSTON & BROOKE, 530 H. W. Hellman Bldg. Home 5506. Main 3439. 1

FOR SALE—
HIGHLAND PARK, ON AVENUE 53. 7-ROOM MODERN HOUSE. GOOD-SIZED LOT. —$3800—
OLD SETTLERS' INVESTMENT CO., Both 'phones 1917. 601-602 Grant Bldg. 1

FOR SALE — 8-ROOM HOUSE, NEAR 9TH and Union; modern; lot 50x125; a bargain at $6500.
12-room double house, Mallard st.; walking distance of city, $6000.
E. G. ROBINSON, 501 Grant. 2

FOR SALE—FURNISHED HOUSE. $2500
Six-room house in southwest, east front, lot all improved, house now renting for $34. Arranged so you could occupy part and rent balance for $18. This house is conveniently arranged and nearly new. You will do well to investigate this. OWNER, 1287 W. Jefferson. 1

FOR SALE — 7-ROOM, 2-STORY HOUSE, Wall st.; cove ceilings, tinted walls, piped for gas, wired for electricity; cement cellar; strictly modern house; beamed ceilings in dining-room; good lot or $1000 first payment; balance to suit; never occupied; move right in.
WAGY-LOWE BROKERAGE CO., 915 Braly Bldg. 1

FOR SALE—
Nice 11-room house, strictly modern; lawn, flowers, trees, on Lake street, near 9th, Westlake district, $8500; $5700 cash, balance 6 per cent, or will exchange for clear lots or smaller house.
GREISCH & MILLER, 545 South Spring. 1

FOR SALE—6 ROOMS, STORY AND A HALF bungalow, corner lot; Halldale ave., east front; large living room, paneled dining-room, buffet, oak floors, brick mantel, 2 toilets, electric and plate glass windows; automobile cottage and ... bathroom, stationary tubs, casement ... also lot on 4th avenue, close to Adams, $1600. OWNER, HOME 22814. 1

FOR SALE — IF YOU ARE LOOKING FOR a swell home of 9 rooms, hardwood floors, strictly modern, flowers and trees; lot 50x162, mortgaged for $4500 at 6 per cent. for 2 years. I will sell this beautiful home for $5500; this is on 2400 block S. Flower. It is a real bargain. PATTERSON & CHAPPELL, 414 Braly Bldg. Home 4287, Main 3060. 1

FOR SALE—
RYDER REALTY CO., 226 Mercantile Place.
Six-room cottage, new, every convenience, in the beautiful southwest; price $2800; terms $300 cash, balance $20 per month including interest.
RYDER REALTY CO., 226 Mercantile Place. 1

FOR SALE — PRICE $6500; 3 BLOCKS FROM St. James Park, 9 rooms and reception hall; double parlors, dining-room and kitchen and servants' room, first floor; four bedrooms, closets, bathroom, two toilets, furnace, electric lights, gas range, reliable heater, goes with the house; all sunny rooms; lot 50x150. 947 W. 23RD ST. 7

FOR SALE — HOUSES. $1350, $200 CASH, 5-room new, near 28th and Hoover. $2400, $300 cash, 5 rooms, 50x150, 38th and Kansas. $3200, ½ cash, 6 rooms, new, 35th near Main. $1700, ½ cash, 27th near Central. $6000, 8 rooms, ½ cash, 22nd and Flower. $4700, 7 rooms, ½ cash, lot 50x150, near Star and Pico, a snap. F. M. DAVISON & SON, 204 Wilcox Bldg. 1

FOR SALE — BEAUTIFUL BUNGALOW, built for our home, by day's work; has 6 rooms and attic; finest of plumbing; Backus steam and gas heater; double floors, plate glass windows, latest styles of wood, tinting, gas and electric fixtures. Tel. 41680, or see owner, H. O. BROOKS, corner Fourth and Mathews.

FOR SALE — A SNAP; 5-ROOM COSY BUNgalow on choice residence block; handsome mantel, built-in bookcases, polished floors, strictly modern artistic home, lawn and flowers, unfurnished, $3200 direct to party this week; completely furnished, $3350. Call afternoons or evenings, 1357 W. 30TH ST. Phone West 3141. 2

FOR SALE—
$2750—6-room new home, near 47th and Central ave., strictly modern; porcelain bath, tinted walls; lot 40x140; cement walks; graded street; nice neighborhood, $300 cash and $25 monthly.
S. K. LINDLEY & SON, 700 H. W. Hellman Bldg. 1

FOR SALE—NEW MODERN 5-ROOM COTtage on 53d near Moneta ave., $2700; easy terms, great bargain, also 10 lots on easy terms in same location, $750. 5-room modern cottage, 515 Casco, $3000; great bargain, easy terms.
G. W. PALMER, 615 Fay Bldg., Main 2273. Home 7172. 2

FOR SALE—
MONTHLY PAYMENTS. NEW MODERN 8-ROOM HOUSE NEAR EIGHTH AND HOOVER STS., CHEAPEST HOUSE IN THE WESTLAKE DISTRICT. SEE OWNER BEFORE BUYING. W. H. GILBERT, 116 S. BROADWAY. 5

FOR SALE — 14-ROOM 2-STORY HOUSE on Lake st.; beautiful Westlake section; absolutely modern; 7 lower rooms rented $35 month; lot 50x175; bargain at $8000; ½ cash; would consider exchange for good vacant.
WAGY-LOWE BROKERAGE CO., 915 Braly Bldg. 1

FOR SALE—
City Lots and Lands.

FOR SALE—$40 PER FRONT FOOT, TWO blocks west of Figueroa near 5th; if sold this week; fine location for swell flat or residence. MRS. RABIN, 750 S. Olive. Phone 8637. 1

FOR SALE—PRICE $1275.
The lowest priced 50 feet of frontage on Fourth ave., between Washington and Adams sts. See owner, F. H. SMALL, 511 Braly Bldg. 2

FOR SALE — $325 EACH, 4 GOOD LOTS, Colegrove (South Hollywood) near car, $600, fine lot, North Park, Hollywood. COVELL, owner, 420 Huntington Bldg., Exchange 1363. 1

FOR SALE—LARGE LEVEL LOT, 50x150 to alley; street work all paid for, on two car lines. MARSHALL, LOWE & JORDON, Home 8068, Main 8706, 223 Mercantile Place. 1

FOR SALE—$350—$350—$350.
Lots 50x145, on 2 car lines, southwest. Substantial street improvements. ROBERT MITCHELL CO., 560 S. Broadway. L.A.R.B.

FOR SALE — TO CLOSE AN ESTATE WE are offering a lot 50x150 on Hoover near Washington at a great sacrifice, facing east. LANG & CO., 2540 W. Pico st. 1

FOR SALE — LOT 48x150, ON 16TH ST., east of Oxford; positively a bargain for $1250. MATTHEWS, M'MAHAN & CO., room 19, 205 W. 5th st. Home 5705. 2

FOR SALE—FOR A FEW DAYS ONLY. $2000—Fine corner, southwest, very choice residence lot, bargain. B. W. BARTELS, Sole Agent, 140 S. Broadway. 1

FOR SALE — LOT 40x125 TO ALLEY, TWO-room house, water, street work done; no agents or colored people; price $650. Address N, box 188, TIMES OFFICE. 1

FOR SALE — I HAVE A 50-FOOT LOT ON 27th st., between Grand and Figueroa that I am going to sell at a bargain. W. P. CHAPPELL, Home 4287. 1

FOR SALE—LOTS END OF GRAND AVE car line, $800; best section of city; sure to double in value, modern cottages, $2500. RYDALL, 218 Broadway. 1

FOR SALE — 2 ADJOINING LOTS ON 42ND between Main and Moneta, $850 each cash; deal with owner and save commissions. HOME PHONE 22610. 1

FOR SALE — CITY PROPERTY, FARMING lands, celery lands; all bargains; easy terms, at low interest. SHEARS CO., room 18, 205 W. Fifth st. 1

FOR SALE—LOT 45x135, BETWEEN MAIN and Moneta ave., $650 if taken this week. Terms. LA GR... BLANCHARD CO. ... S. Main.

FOR SALE—
City Lots and Lands.

FOR SALE—
VENICE VIEW HEIGHTS TRACT.
ONLY 15 BLOCKS FROM VENICE.
25 MINUTES' RIDE FROM LOS ANGELES.
THE ELECTRIC SHORT LINE CARS PASS WITHIN 300 YARDS OF THE TRACT.
HIGH ELEVATION ABOVE THE FOG.
LARGE LOTS, 50x150 FT. TO ALLEY.
PRICES $350 AND UP.
SUITABLE BUILDING RESTRICTIONS.
HOMESEEKERS AND SMALL INVESTORS YOU WILL WASTE YOUR TIME LOOKING FOR ANYTHING BETTER THAN VENICE VIEW HEIGHTS TRACT. COMPARE THE PRESENT PRICES AND FUTURE PROSPECTS WITH ANY OTHER LOCATION ON THE MARKET AND IT WILL NOT TAKE YOU LONG TO DECIDE. BUY NOW AND GET A CHOICE LOT BEFORE THE ADVANCE. CALL AT OUR OFFICE AND GET INFORMATION AND MAPS OF THE TRACT.
EUGENE R. BROOKS, WITH F. E. ROBINSON & CO., PHONES HOME 5548, MAIN 6077. 216-217 PACIFIC ELECTRIC BLDG. 1

FOR SALE—
PEOPLE GO AND BUY
$25 DOWN, $10 A MONTH.
CHEAPEST IN CITY.
CHOICE CLOSE-IN LOTS.
LOTS $550 AND UP.
OUR E. JEFFERSON ST. TRACT.
THE BIGGEST AND BEST CLOSE-IN SUBDIVISION ON THE LONG BEACH LINE; REACHED BY E. 9TH ST. AND GARVANZA CARS ON MAIN ST., IN TEN MINUTES YOU ARE ON THE TRACT AT E. 28TH ST. BE SURE AND GET OFF HERE AT OUR BRANCH OFFICE. MR. FRANK ROCKWELL, TRACT AGENT, IS ON THE GROUND EVERY DAY AND WILL BE PLEASED TO SHOW YOU THE PROPERTY. SEE IT AT ONCE. TRACT REACHES FROM 29TH ST. TO VERNON AVE. (44TH ST.) FINE SOIL AND VIEW, AND VERY HEALTHY LOCALITY.
ANY WIDTH YOU WANT. GOOD BIG LOTS.
STREET WORK DONE AND PAID FOR. LAST TRACT LEFT CLOSE IN ON EASY TERMS; GET IN AT ONCE. WILL BUILD 5-ROOM BUNGALOWS ON REAR OF A FEW OF THE CHOICEST AND BIGGEST LOTS FOR $700 UP; $50 CASH AND $10 MONTH; MAKE A START THAT WAY.
ALSO NEW MODERN 5-ROOM COTTAGE ON BIG LOT AT $1500; ½ CASH, BAL. EASY; MONTHLY; ONLY ONE AT THIS PRICE. TEL. MAIN AND HOME 1272. SEE GUS B. HILL, SALES MANAGER OF TRACT, AT 135 S. BROADWAY WITH STRONG & DICKINSON.

FOR SALE—
—$500— —$500— —$500—
THE BEST BUY IN THIS CITY. THIS TRACT HAS NOT YET BEEN PLACED BEFORE THE PUBLIC.
DO YOU WANT TO GET IN BEFORE IT —IS?—
—84 LOTS— IS OUR RECORD IN THE LAST SIX DAYS. THIS ESTABLISHES A NEW RECORD. THERE MUST BE MERIT IN IT.
YOU CAN GET IN NOW IF YOU ACT PROMPTLY.
WE WILL TELL YOU ABOUT —IT.—
INGRAM & BRIGGS, 901 AND 902 BRALY BLDG. S.E. COR. FOURTH AND SPRING. BOTH PHONES 29. 2

FOR SALE—BY
C. C. C. TATUM & CO.
Beautiful lots on HIGH GROUND. HIGH GROUND. IN
Jackin's Arlington Heights Tract.
Where things are doing. Fine lots 50x150 feet.
Facing on Beautiful Crenshaw Boulevard near Washington st. Crenshaw Boulevard is a 90-foot street running from Pico to Adams.
Street work under way. These lots are snaps at
$900 and $1000.
East and West Fronts.
Terms one-fourth cash; balance in 6, 12 and 18 months, at Six per cent. interest. High-class Building restriction.
Buy a lot here for A home site or investment. Several sold already. They are going fast. Get in at the start. Here is a good chance to Make some money sure. Similar lots in the immediate vicinity are selling for $1200 to $1500.
Call and we will gladly Show you this elegant property.
C. C. C. TATUM & CO., 426-427 H. W. Hellman Bldg. Phones—Home 439, Sunset Main 1388. 1

FOR SALE—
A RECORD BREAKER.
SOUTH ARLINGTON-AVENUE TRACT. WE HAVE A FEW LOTS FOR SALE AT A SMALL ADVANCE OVER THE ORIGINAL PRICE.
BEST SELLING TRACT IN LOS ANGELES. THE TRACT COMPLETELY SOLD OUT IN 6 DAYS.
BEST STREET CAR FACILITIES. 5-CENT FARE.
ALL IMPROVEMENTS TO BE PUT IN AND PAID FOR.
LARGE LOTS TO ALLEYS. $350 TO $700.
EASY TERMS, ¼ CASH, BALANCE 6 PER CENT.
IF YOU WANT THE CHEAPEST LOTS IN LOS ANGELES FOR THE MONEY GO OUT TODAY.
SEVERAL HOUSES ARE TO BE STARTED ON THE TRACT AT ONCE.
PURE MOUNTAIN WATER PIPED TO EVERY LOT.
DON'T MISS THESE LAST CHANCES. LOTS ARE RAPIDLY INCREASING IN VALUE.
GO OUT TODAY AND TAKE A LOOK AROUND ANYWAY.
AGENT ON THE TRACT.
TAKE W. ADAMS-ST. CAR TO ARLINGTON WALK 500 FEET SOUTH.
H. G. COTTON & CO., 322 H. W. HELLMAN BLDG.

FOR SALE—
BEST IN TOWN. BEST IN TOWN.
$300 lots on S. Main and South Park, ... San Pedro st.; selling on two years' ... street work in; Maple ave. and San Pedro ... there; we are now finishing up 10 ... and have yours finished to your ...

FOR SALE—
City Lots and Lands.

FOR SALE—
CHOICE LARGE LOTS
$20 AND $10.
$20 AND $10.
$20 AND $10.
6 PER CENT. INTEREST.
$20 AND $10.
$20 AND $10.
$20 AND $10.
STRONG & DICKINSON'S BEAUTIFUL SOUTH HOLLYWOOD TRACT NO. 1
TRACT JUST OPENED
GET BUSY
BUY ON GROUND FLOOR PRICES
50 FOOT LOTS
$275 $325 $450 $500
PRICES WILL BE ADVANCED SOON
FIRST-CLASS STREET WORK INCLUDED IN ABOVE PRICES.
ABUNDANCE OF WATER
INVESTIGATE AT ONCE
TAKE COLEGROVE CAR ON 4TH AND BROADWAY
GET OFF AT OUR OFFICE COR. MOUNTAIN VIEW AVENUE AND SANTA MONICA AVENUE
AGENT ON TRACT OR CALL AND SEE FRANK D. EDIE MANAGER OF TRACT
PHONE 1272 FOR 135 S. BROADWAY
STRONG & DICKINSON.

FOR SALE—$580; $80 CASH, $10 MONTHLY buys good lot near Salt Lake depot.
Lot, 40x125, between Main and Moneta, $700, only $175 cash.
On Rubio between 28th and 29th, lot 40x125, cheap at $650.
Finest corner on Boyle Heights, 116x148, sacrifice at $1375; only $700 cash.
Beautiful corner lot on Temple street, $1000, half cash.
$1100, part cash, buys only vacant lot in block on Hobson street.
$950 buys 50x125 lot on Dixon between 16th and Washington.
3 lots 50x135 each, West 25th, just off Vermont, $1625.
$3500 buys 50x165 on West 6th near Lucas; $1000 cash.
$3500 for 50x190 lot on West First, improved with 4-room house.
$850 foot for good income property, East Fifth near Los Angeles street.
$1400—Lot 50x160, Church street, near 18th.
$1500—Corner, 45x148, West 29th, Chas. Victor Hall tract.
$2000—50x135, Budlong ave. corner.
In Westacres tract, lot 75x128 at $27.50 front foot.
WAGY-LOWE BROKERAGE CO., 915 Braly Bldg. 1

FOR SALE—
FOUR THINGS THAT MAKE THE JEFFRIES TRACT THE BEST PLACE IN THE CITY TO BUILD A HOME.
LOCATION.
THE IMPROVEMENTS.
CAR SERVICE.
GOOD BUILDING RESTRICTIONS.
Our lots are 50x150 to wide alleys; streets graded, cement curbs and 5-foot sidewalks. The terms are reasonable. The hills adjoining are being sold to the builders of the finest of houses. The rich valley above only awaits the Eagle Rock line to make it a city. Watch the movements of the S. P. shops. Garvanza yellow cars run through this tract past our office on Cypress and Dayton ave., where our agent is every day except Sunday. The price of these lots is $500 to $800. Let us show you these lots and prove that they are all and more than we have represented.
W. A. JOHNSON & CO., 109 S. B'DWAY, or OSCAR B. SMITH, 215 Johnson Bldg. 4

FOR SALE—
LOTS! LOTS! LOTS!
GOOD VALUE IN THESE —LOTS—
We have a large number of lots in all parts of the city, and many exceptionally desirable ones, but we wish to call your especial attention, today, to the following, which are unusually good values.
Juliet, near 22nd street, 50x135; price $1500.
Beautiful residence site in C. V. Hall tract, 50x150, $1500.
West 21st street, near Normandie avenue, $1100.
Dorchester, just off Harvard blvd., 50x135, $1500.
Harvard blvd., near 16th street, 50x116, $1500.
West 24th st., popular location, 50x133, $800.
For full information in regard to any of these lots apply to
Lot Department, JONES & RYDER LAND CO., Ground Floor. 218 W. Third st. 1

FOR SALE—
BARGAINS IN REAL ESTATE AND HOMES. CASH OR INSTALLMENT.
For close-in suburban homes see our Bell Tract and Sunny Side Additions. Half acres and acre lots and five-acre —TRACTS.—
Electric car, water, all improvements in. $300.
Choice city lots, close in; see our Vernondale, Vernon Park tracts; all modern improvements, only $450.
For fine homesites see Lomita Park. Half acre lots, orange trees, mountain water, electric cars, schools, churches. Don't fail to call at our office and secure one of our booklets entitled —HOME MAKING IN LOS ANGELES.— We have orange groves, fruit farms and stock ranches, and many beautiful city homes from 5 to 20 rooms, cheap and on easy payments, in all parts of the city. See —WILLIAM WERNER, MANAGER.— GRIDER & HAMILTON, 225 W. Second st. 5

FOR SALE—
LAND AND WATER, $150 AN ACRE.
Come in on ground floor in purchase of excellent level land between Los Angeles and the ocean at $150 an acre; abundant water; on the railroad near the electric line; no alkali; elegant soil for walnuts, vegetables, alfalfa, etc.; in alfalfa it will pay 15 per cent. per annum interest on the cost. Three fine wells, 2 500 feet, one 600 feet deep; inexhaustible supply; these and other wells could be pumped with one pumping plant by electricity supplied by the electric company, cheaper than gasoline or coal. Two hard-finished dwellings, warehouse, etc., etc. Improvements have cost more than an average of $50 an acre. So you are paying $100 an acre for the land and $50 for the water and other improvements; in 3 miles of the ocean. Come in at once.
M. L. WICKS, Room 123, Hellman Block, Second street.

FOR SALE—LARGE LOT, 60x120, ON SAvannah street, near Second, for only $650; terms easy.
—ALSO—
lot 50x180 to alley on west side of Savannah near First. This for $500.
—ALSO—
lot on Soto street, near First, 45x150 to alley; all street work done; this is a snap; $1200.
—ALSO—
block of 30 lots right in the direction of large developments in Boyle Heights; you can make money if you will buy these lots at once.
Do you know that Boyle Heights has the best climate in the city, and that property is cheaper there than any place else?
E. A. MILLER, 206½ S. Broadway.

FOR SALE—LARGE LEVEL LOTS, 50 FT. front on improved streets, from $450 up; located in the beautiful Western avenue section, between Hollywood and Wilshire boulevard. The same opportunity for profitable investment as was offered in the Westlake district several years ago. This section has every desirable natural advantage. The new Western ave. line is building, and our lots are contiguous to both this line and the Colegrove line. Large profits are assured to the persons who act at once. Take the Colegrove car to Western avenue, where our branch office is located, and let us show you the bargains. CHAS. S. MANN, 225 W. Fourth street. Home phone 4171, Sunset Main 4682.

FOR SALE—
$2250—Adams near Maple, 50x165 to alley.
$1800—Corner near Adams and Trinity, 50x150.
$1600—Griffith near 16th, 52x146.
$1600—Pico near Stanford, 40x142 to alley.
$1200—23rd between Main and Grand, 50x110.
$1300—Hobson near Pico, 50x120.
$1250—33rd between Main and Grand, 45x105.
$1200—Corner La Salle, 50x150.
$1000—Roosevelt near 16th st.
$960—33rd, near Maple, 40x125.
$900—Cor. on Vernon near San Pedro, 40x128.
$850—31st near Stanford, 40x132 to alley.
$500—53rd near Central, 40x115.
CONWAY & KESSLER, 405 Laughlin Bldg.

FOR SALE—
$1400 each ... lots between Cimarron and Arlington ... north front ... close in ... between Hermosa and ... preferred. Add... 20th and 21st. ... also have a ... ranging from $1450 to ... GRAVES, owner, ... W. Fourth st.

FOR SALE—
City Lots and Lands.

FOR SALE—
—VERNON PARK— —AND— —VERNONDALE—
The tracts that are sure to treble in value inside of one year, hundreds of houses being erected, best soil, purest water, best car service and nearest in property for the money in Greater Los Angeles. We can sell choice lots at $450 and up, on easy installments. What we have done for hundreds of others we will do for you. Before buying, take E. 12th-st. and Hooper-ave. cars south on Spring st. to 46th and Ascot ave., or 51st and Ascot ave. Agents there at all times. Office open Sundays. Headquarters for Vernon real estate. For maps and full information see GRIDER & HAMILTON, 225 W. Second st.

FOR SALE—
See those large lots in the CLELAND HOME TRACT.
50x185 feet.
—$300—
Water piped to every lot. Cement sidewalks.
MRS. GUSTAV S. SMITH, Sole Agent, 219 H. W. Hellman Bldg. Main 2712. Branch Office at Florence and Long Beach aves. 1

FOR SALE—
WESTLAKE. WESTLAKE.
$4250. $4250.
That beautiful lot 12 feet above grade on West Sixth street, looking down the prettiest street in the Westlake district and overlooking Westlake Park. Lot is unrestricted and can be improved with flats to net 17 per cent on the investment. Adjoining property is held at $100 per foot, making this $750 under the market. Size 50x150.
RULE-M'DONALD CO., 521-29 Mason Building. 'Phone 8701, Sunset Main 5153. 1

FOR SALE—
CHOICE LOTS IN WESTLAKE DISTRICT, SIZE 60x160 FT. CLOSE IN. BEAUTIFUL LOCATION NEAR 9TH ST. CAR
FOR ONLY $2250.
THEY WILL BRING $3500 WITHIN 12 MOS. LOCATION AND PARTICULARS GLADLY FURNISHED.
A. T. JERGINS & CO., SUITE 400 HERMAN W. HELLMAN BLDG. TEL MAIN 404. HOME 1841. 3

FOR SALE—$4600, EASY TERMS, IF SOLD soon; 12-room house, house well located, lot 100x175, in one of our best suburbs, 25 minutes' ride, ½ block from electric car; 5c fare, this home is in good condition and is furnished for apartments; should bring an income of at least $100 per month; will sell less ground if preferred; owner is moving away and has offered this at a sacrifice. Address BOX 116, Hollywood, or room 525, Bryson Block, Los Angeles. 1

FOR SALE—
—$2000—
NOTE THE PRICES ON ADVERTISED LOTS WEST OF —SUNSET PARK— AND THEN CALL AND BUY ONE MUCH CLOSER IN WITH ALL CITY IMPROVEMENTS AT ABOVE PRICE.
C. F. DEYOE, 202 LAUGHLIN BLDG. 1

FOR SALE—
I WANT THOSE PEOPLE who appreciate 50-foot lots by 135 feet long to come out on the Moneta ave. car (Main st.) and see those in Ware's Moneta ave. and Figueroa st. tract. PRICE $850, EASY TERMS. Wide walks and shade trees; lots on 51st st., elite neighborhood. J. FRANK WARE, owner. Tel. South 34, 49th and Moneta ave.

FOR SALE—
HERE'S THE BEST BUY IN THE WESTLAKE DISTRICT. FOR A HOME OR INVESTMENT. THE NORTHWEST CORNER BONNIE BRAE AND ELEVENTH. SIZE 100x150 FEET. PRICE $9000.
F. H. BROOKS COMPANY, 215-16 CURRIER BLDG. 212 W. THIRD ST.

FOR SALE — WE HAVE 400 LOTS ON payments of $50 down and $10 to $15 per month, in choice subdivisions recently platted, $250 to $600. They are located where prices are rapidly advancing and where profits should be quickly realized. Let us show them to you, or call us up by phone and let us talk to you about them. MATTHEWS, M'MAHAN & CO., room 19, 205 W. 5th st. Home 5705. 2

FOR SALE—
NEW HOUSES OF ALL SIZES AND PRICES IN ANY PART OF THE CITY; LET US SEND YOU OUR LIST; WE SELL FOR LEADING BUILDERS AND CAN SUIT YOU IN PRICE AND TERMS. HOME 6198. FITZGERALD REALTY CO., MAIN 8682. 218 S. BROADWAY.

FOR SALE—
Fine lot 50x125 on West Adams, near Vermont ave., $1800, $800 cash, balance 7 per cent. 3 lots, one corner, in Crestmore tract, corner, $1250; other $850 each, $300 down, balance $10 month; 4 lots in Minnehaha tract, $400 each, $125 down, balance $10 month.
GREISCH & MILLER, 545 South Spring. 1

FOR SALE—
A fine lot, 36th and Woodlawn ave.; price $650; this price good for a few days only. We have a number of fine lots at a bargain from Main to Figueroa st. and from 38th to 48th st.
RANDOLPH-WILLIAMS CO., 228 Grant Building. 1

FOR SALE—
—$600—
A choice lot between Moneta ave. and Main st. with fine fruit trees and good street improvements on 56th st., among handsome homes. Home 5165. EMIL FIRTH, Main 2543. 411-417 Laughlin Bldg., 315 S. Broadway. 4

FOR SALE — CHEAP; AT $1800; 45x120, CORner 16th and Lennox; fine elevation. 60x120, McPherson st., $1200. 100x250, corner Adams and Hermosa, $100 per foot. 100x120, Kinney Heights, $4000. E. G. ROBINSON, 501 Grant Block. 2

FOR SALE—
—$350—
Large lot 50x174 feet to alley, on Compton ave., all street improvements; easy terms. EMIL FIRTH (OWNER.) Home $165. 411-417 Laughlin Bldg., 315 S. Broadway. Main 2543. 4

FOR SALE — 2½ ACRES OF LAND MOST desirably located for subdivision or home, alongside Pasadena Short Line, just at city limits; 15 minutes; 5c fare; this won't wait. $2000. Phone 6267. E. S. COMSTOCK, 411 O. T. Johnson Bldg. 2

FOR SALE — 2 FINE LOTS ON CORNWELL st., size 50x127; near Brooklyn ave., $800 each. Four lots, 50x150 each, on Fremont st., near Temple, only $2000 to $2250 each. Two lots, corner, 104x136, on Temple and Douglas sts., price for both $2800; special bargain. F. A. HUTCHINSON, 217 S. Broadway. Room 207. 2

FOR SALE—
$1100 buys the best bargain on South Park ave. if taken at once. This week.
M. M. DAVISON & SON, rooms 204-6 Wilcox Bldg. 1

FOR SALE—CHOICE LOTS IN LE MOYNE Terrace, $900 to $1500. Building restriction $2500; terms, 1-4 cash, balance to suit at 6 per cent. net profit. Good car service, fine views. Best home tract in city. I. H. PRESTON, 608 Laughlin Bldg. 5

FOR SALE—
$800 $800
Toluca st., near First, fine high lot, 40x125 to alley. Worth $1000. Close in, less than one mile from the Courthouse.
W. H. OBEAR, 402 Johnson Bldg. 1

FOR SALE—WE HAVE 6 LOTS IN THE southwest between two car lines on a good street, that we will sell for $550 each, easy terms. This is $250 cheaper than adjoining lots on same street. YOUNG & ADAMS, Sole Agents, 337 S. Hill st. 3

FOR SALE — 2 CORNER LOTS ON WEST 3rd, 10 minutes' walk from Broadway, level; city; $85 per front foot; look them up. Rooms 321-22, American Bank Bldg. Phone 2941. E. J. SMITH & SON.

FOR SALE — LARGEST LOT IN THE southwest, ½ block from car line, ½ block from Figueroa street; $750; easy terms. This is $150 cheaper than adjoining lots. YOUNG & ADAMS, owners, 337 S. Hill street, ground floor. 3

FOR SALE — JUST A FEW OF THESE money makers left; $375 buys a large lot in city limits, $25 down, $10 per month; business lots on same terms. H. C. WOOD, with ROBT. MARSH & CO., 302 H. W. Hellman Bldg. 1

FOR SALE—FIND A LOT AND LET US build for you for cash or monthly payments. Can also save you money on plans and specifications. E. S. WILLIAMSON & CO., contractors and builders, 202 Grant Bldg. 4

FOR SALE — GRAND VIEW TERRACE lots, $500 to $1000; building restrictions $1500. Terms 1-4 cash, balance to suit. Good car service, beautiful location, good views. I. H. PRESTON, 608 Laughlin Bldg. 5

FOR SALE — LOOK OUT FOR ELYSIAN Heights, soon to be improved. Buy before improvements are made and insure large profit. Lots $250 and upward. I. H. PRESTON, 608 Laughlin Bldg. 5

FOR SALE—
$750 $750
Bartlett st., near Centennial; lot 40x160; worth $1000; must be sold.
W. H. OBEAR, 402 Johnson Bldg. 1

FOR SALE — 3 LOTS, GLESS ST., NEAR First, owned by corporation; must be sold quick. $2000. Inquire ... E. S. COMSTOCK, 411 Johnson Bldg. 1

FOR SALE—
City Lots and Lands.

FOR SALE — IF SEEKING INVESTMENT look at 1619 E. 15th st.; lot 50x145 to alley, improved with small house and good barn, on rear of lot; house rented $10 month, $1150 buys it; don't wait. Phone 6267. E. S. COMSTOCK, 411 O. T. Johnson Bldg. 1

FOR SALE — 10 ACRES, GLENDALE; plenty water; adjoining land produced over $1000 per acre this year; a snap. 10 acres on S. Main at $2500. IRISH & CHANDLER, 119½ S. Spring. 3

FOR SALE—A SPLENDID LOT ON W. 29TH street near Grand avenue, only $850, easy terms. WM. HAKELL, JR., With B. W. Bartels, 140 S. Broadway. 1

FOR SALE — KINNEY HEIGHTS, 75x150 to alley on 23rd st.; elegant site for home and $250 under the market; price $2850. ALBERT V. LONG, Phone 3617, 209 Byrne Building. 1

FOR SALE — 1-ACRE VILLA LOT, FIRST-class improvements; if sold by Friday noon $150 below market value; small amount cash required. GAY EYSTER, 207 Copp Bldg., 219 S. Broadway. Phone 7918. 1

FOR SALE — CHOICE LOTS IN AN ATtractive subdivision adjoining Highland Park, for $250; $25 down and $5 per month. MATTHEWS, M'MAHAN & CO., room 19, 205 W. 5th st. Home 5705. 2

FOR SALE — BIGGEST SNAP IN ALThouse, West Ninth Street tract; $250 less than any of these lots, owner going East. See HARRY MERRIAM, Home 7978, West 2333, 2625 Kenwood ave. 2

FOR SALE — WILL YOU BUY A REAL snap, $500 under value, near Westlake Park? Must sell. NICKLIN, 507 Grant Bldg. Home 232, Main 4176. 1

FOR SALE—2 LOTS, BOYLE HEIGHTS, worth $1400, but $1250 buys them all if sold quick. NICKLIN, 507 Grant Bldg. Home 232, Main 4176. 1

FOR SALE — NEAR MELROSE JUNCTION, lot 60x155; the cheapest lot there for the location; $300 cash, $200 any reasonable time, 7 per cent. HENRY SIEMER, 402-3 Bryson Blk. 3

FOR SALE—
Business Property.

FOR SALE—
EIGHT FLATS. EXCELLENT CORNER LOCATION.
THIS SIDE OF WASHINGTON ST. NOT FARTHER WEST THAN UNION AVENUE.
Eight 4 and 5-room flats, in a most desirable neighborhood, and fronting 120 feet on a well-known and popular thoroughfare. If you are in the market for a high-class rental property we would suggest that you call and let us give you further particulars in regard to this. Price $14,500.
Business Property Department 2, JONES & RYDER LAND CO., Ground Floor. 218 W. Third st.

FOR SALE—
"LEST YOU FORGET."
We wish to call your attention to the fact that this is the LAST DAY we can deliver that ELEGANT APARTMENT HOUSE SITE on the corner of 4th and Boylston streets at the UNPRECEDENTED LOW PRICE for close in hill property at which it has been advertised by us; take into consideration the FACT that if you are looking for property as an income proposition this corner can be improved to net AT ONCE from 20 per cent. to 25 per cent. on the investment and also THE FACT that IT IS in the trend of rapid advance and it will CERTAINLY appeal to you as it does to us as THE BIGGEST BARGAIN in the market.
HAMBRIGHT, 423 Laughlin Bldg. 1

FOR SALE—
ON CREST OF HILL ABOUT 300 feet from Court st. Flight.
$12,500—Lot 50 by about 160. Paying $41 month. First-class apartment-house proposition.
W. A. VARCOE & CO., 317 W. 2nd st. 1

FOR SALE — 48 OR 50x165 ON GRAND AVE. opposite the P.O., less than any other property in the block; also 50x165 on Hill st., just north of Third st.; income $160 a month, price $1250 a front foot. 41x165, corner on Hill st., north of Third st., paying $140 a month, $65,000. 51x165, on Main, just north of 14th st., only $35,000. F. A. HUTCHINSON, 217 S. Broadway. Room 207. 2

FOR SALE—
On W. Pico between Hill and Main. LOT 50x120.
For only $400 per front foot; will bring good profit within the next 30 days, only half cash required.
A. T. JERGINS & CO., Suite 400, Herman W. Hellman Bldg. Tel. 1841, Home. Main 404. 2

FOR SALE—A PICKLE.
$16,500—We have an option on 1315 West Seventh street, with large 11 room house, in good condition, on lot 85x120. Terms, ½ cash, balance 6 per cent. Reader, this property is close in, and with present improvements will pay a good rate of interest on the investment. Buy this. It will make you rich. LEE A. M'CONNELL & CO., 141 South Broadway. 1

FOR SALE—
WASHINGTON STREET.
A corner between Figueroa and Burlington sts., 54x160 to alley, improved, offered at the low figure of $18,500.
AGENTS. C. J. HEYLER CO., 310-11-12 BRYSON BLDG. 1

FOR SALE—
ON BROADWAY. LOT 60x160 FEET. ONLY $1000 PER FOOT. WEST SIDE OF STREET. SOLE AGENTS, A. T. JERGINS & CO., SUITE 400 HERMAN W. HELLMAN BLDG. 2

FOR SALE—
Two-story block, lot 50x130. Income will be $960; price $6500, terms. Three-story block, Towne near 5th. 50x100, Central near 5th. 30x175—Grand near 5th. 75x142—4th st. corner; a snap.
C. W. STEWART, 426-8 Mason Bldg., Fourth and Broadway. 1

FOR SALE—
FLOWER ST., $24,000. LOT 50x165. 62 ROOMS.
This property is leased for $250 per month and must be sold. Make offer early today.
OLD SETTLERS' INVESTMENT CO., Both 'phones 1917. 601-602 Grant Bldg. 1

FOR SALE—GOODWIN'S SPECIAL. ONLY $6750.
FOR LOT 50x120 ON W. 16TH ST., NEAR HILL ST. 2 COTTAGES ON IT THAT RENT FOR $24 MONTH; HILL IS TO BE WIDENED AND PAVED TO 18TH. THIS IS A SURE SAFE INVESTMENT. ACT QUICK. CHAS. O. GOODWIN, 309 W. First. 31

FOR SALE—FIRST CLASS INVESTMENTS.
—$4000—
Modern property, paying exactly 11% per cent.
—$3500—
Choice location, pays 10 per cent. while property is increasing in value.
E. LEE ALLEN, 423 Fay Bldg. 1

FOR SALE—
SIXTEENTH STREET.
A bargain. 52½x140 to alley, improved; only two blocks west of Figueroa.
ONLY—$5100—ONLY.
C. J. HEYLER CO. 1

FOR SALE—
$1100 buys the best bargain on South Park ave. if taken this week.
M. M. DAVISON & SON, rooms 204-6 Wilcox Bldg. 1

FOR SALE—
We have a fine bargain in E. Fifth street income property at a first-class bargain; owner forced to sell and will do so at a sacrifice.
RANDOLPH-WILLIAMS CO., 228 Grant Building. 1

FOR SALE—
A fine property on W. Third st., top of Angels' Flight at $275 a foot. This price good for a few days only.
RANDOLPH-WILLIAMS CO., 228 Grant Building. 1

FOR SALE—
55x100 to an alley; this faces on Central and Ruth ave. and E. Fourth st. Can be bought if taken at once for $20,500.
OSCAR B. SMITH, 215-216 O. T. Johnson Bldg. 1

FOR SALE — 50-FT. FRONTAGE ON KOHler st., between Seventh and Eighth; improved with 2 5-room houses; $6000, buyer assume mortgage $1600.
WAGY-LOWE BROKERAGE CO., 915 Braly Bldg. 1

FOR SALE — BUSINESS BARGAIN, BEST paying investment in city; beautiful hotel building and furniture; income several hundred net per month; $3500, terms. NELLIE NORMAN, 215 Pacific Electric Bldg. Phone 6503. 1

FOR SALE—CLOSE INCOME PROPERTY west, rents $75 month, and $8500 buys it quick. Terms. NICKLIN, 507 Grant Bldg. Home 232, Main 4176. 1

FOR SALE—A VERY CHOICE PIECE OF business property on San Julian; party buying this will get ... in the next six months. Address N, box 194, TIMES OFFICE.

FOR SALE — ... $16,000; 50x120; ON FLOWER st., near ... income ... yearly. WM. W. HOLWAY ... Bldg.

FOR SALE— ... BUSINESS BLOCK ... per cent. ED NORTH...

Classified Liners.

FOR SALE— Business Property.

FOR SALE—
WANTED
WANTED
TODAY.
TODAY.
About five people with $2000 each, to syndicate
THE BEST BUY ON HILL STREET.
THE BEST BUY ON HILL STREET.
1911 South Hill street.
You know the location and the price is right.
30 per cent. profit in 90 days.
This offer holds good for Tuesday and Wednesday only.
A. E. BALSEY, 704-705 Braly Building.

FOR SALE—
FOUR SNAPS.
FOUR SNAPS.
—ON—
TWO MONEY-MAKING STREETS.
TWO MONEY-MAKING STREETS.

$12,000 WEST PICO STREET. $12,000
A buy that means a several thousand dollar clean-up to the purchaser in a very short time; 51x125, improved with a 2-story store and flat building renting for $100 a month. This property is right in the heart of the liveliest business section of the street and is a genuine bargain.

$6000 WEST PICO STREET. $6000
A vacant corner 41x125, and a fine buy; a store and flat building on it now would pay big interest on the investment.

$4500 WEST 16TH STREET. $4500
WEST 16TH STREET.
Keep your eye on this street and see values go up. It's going to be widened and paved and will be a business thoroughfare; now is the time to buy, while residence values still exist. For only $4500 we can deliver a little beauty 6-room modern cottage on a lot 40x175, and rented for $30. It's worth $1000 more today.

$7250 WEST 16TH STREET. $7250
WEST 16TH STREET.
Lot 80x120 to 15-foot alley, first-class modern 6-room house on it that will rent for $40. The price goes to $8000 on the 20th of November.
GILBERT & FISHER, 305-306 H. W. Hellman Bldg. Phones Home 7600, Main 6836. 1

FOR SALE—
One of the choicest sites for warehouse or manufacturing purposes in the city; 150 feet frontage by 140 feet deep to 20-foot alley, on Stephenson ave., just west of the White Star Laundry. And our price is only
—$14,500—
This is decidedly the cheapest piece of property in this neighborhood.
Agents please take notice.
W. A. CARNEY, 405 Chamber of Commerce Bldg.
GEORGE M. SO RELLE, 1006 Braly Bldg.
Sole Agents.

FOR SALE—
GRAND AVENUE INCOME-INVESTMENT PROPERTY.
If interested in income-investment property, we would submit the two following properties for your consideration, with the belief that a little investigation will convince you of their respective merits:
60-foot frontage just off Pico street, and improved with two 2-story 8-room houses; will rent for $50 each, monthly. For a few days only we can offer you this property at a price that will be very persuasive.
This is one of the best income-investments in the city; lot 60x165, improved with a modern 44-room house, which is furnished throughout. This property shows an earning capacity of 12 per cent. today, and will sell for $50,000 inside of a year's time; you can buy it now for $37,000.
DO NOT PROCRASTINATE—INVESTIGATE NOW!
Business Property Department 2, JONES & RYDER LAND CO. Ground Floor. 218 W. Third st. 1

FOR SALE—
Four acres, (37 lots) on northeast corner of Sixteenth street and Santa Fe avenue; your frontage on north side and Santa Fe Railway on the east, and Santa Fe avenue is now being paved. This is exceptionally choice for a large manufacturing plant. In fact SUCH SITES are VERY, VERY SCARCE in this city. And our price is only
—$15,000—
Usual courtesy to agents.
GEO. M. SO RELLE, Sole Agent, 1006 Braly Bldg.

FOR SALE—BY F. M. PHELPS.
A GENUINE BARGAIN.
[illegible]—Grand ave. corner, 60x100, north of 10th st. Fine business location, and by far the cheapest corner on Grand ave. Only $100 per foot. Big profit on this in the next 60 days, and will sell for [illegible] more inside a year. Watch it.
F. M. PHELPS, 408 Douglas Bldg. [illegible] Main 5402.

FOR SALE— Business Property.

FOR SALE—
HILL STREET.
HILL STREET.
HILL STREET.
WE CAN DELIVER SOUTHWEST CORNER HILL AND 16TH FOR A FEW DAYS ONLY.
104x120 FEET.
OUR PRICE $325 PER FOOT.
PRICE WILL BE ADVANCED AFTER NOVEMBER 1.
REMEMBER THE PROPERTY HAS INCOME $100 PER MONTH.
INQUIRE VALUES ADJOINING CORNERS AT THIS INTERSECTION AND CONVINCE YOURSELVES THAT WE ARE OFFERING YOU SOMETHING GOOD AND ON WHICH YOU WILL MAKE A BIG PROFIT.
HILL-STREET CORNERS ARE SAFE, AND THIS CORNER CAN NEVER AGAIN BE BOUGHT AT OUR FIGURE.

THE SOUTHWEST CORNER HILL AND FIFTEENTH, 120x120 FEET, IS A SPLENDID BUY AT OUR PRICE, $400 PER FOOT.

WE HAVE 50 FEET ADJOINING S.E. CORNER HILL AND FOURTEENTH THAT WE CAN DELIVER AT $375 PER FOOT, WITH COTTAGE EARNING FAIR RENTAL.

BESIDES THE ABOVE, WE HAVE 3 OTHER PROPERTIES ON THIS MAGNIFICENT THOROUGHFARE THAT WE CAN DELIVER AT FIGURES THAT WILL INTEREST YOU IF YOU KNOW ANYTHING ABOUT VALUES IN THIS RAPIDLY PROGRESSING SECTION.
IT WILL PAY YOU TO SEE US PERSONALLY.
WE ARE SYNDICATING SEVERAL PROPERTIES, AND CAN EXTEND OPPORTUNITY FOR INVESTMENT IN SMALLER AMOUNT IF YOU CANNOT HANDLE THE ENTIRE PROPERTIES.
MAIN 653. HOME 3744. FRANK M. VALE & CO., 228 BYRNE BLDG. 1

FOR SALE—
BUSINESS PROPERTY.
BUSINESS PROPERTY.
BUSINESS PROPERTY.
WE ARE OFFERING ONE OF THE BEST BUYS TODAY
—IN—
—A—
BUSINESS BLOCK
—ON—
ONE OF OUR BUSIEST BUSINESS THOROUGHFARES, NAMELY.
SPRING STREET.
SPRING STREET.
SPRING STREET.
—NEAR—
SECOND STREET.
PAYING UNDER OLD LEASE THAT WILL SHORTLY EXPIRE
$800 PER MONTH.
$800 PER MONTH.
FOR ONLY
$2250 PER FRONT FOOT.
$2250 PER FRONT FOOT.
IT'S CHEAP.
WILL PAY YOU 6 PER CENT.
—NET—
—AND—
IN A FEW YEARS WILL BE WORTH TWICE THE PRICE WE QUOTE.
AND WE CAN DELIVER.
MINES & FARISH, EXCLUSIVE AGENTS. 315 S. HILL ST. 1

FOR SALE—
MAIN STREET.
MAIN STREET.
A CORNER LOT 120x150 FOR $600 PER FOOT.
Main st. between 8th and 9th for $1250 per foot.
E. 5th st. near San Pedro, a large lot for $550 per foot. Cheapest lot on the street.
Spring st. between 7th and 9th, choice lot at a low figure.
Pico st., 2 fine corners, both east of Figueroa st., improved and paying a good income.
Near corner 3rd and Main, 2-story brick, rent $125; a bargain, $30,000.
Figueroa st., cheapest corner between Pico and Washington, $184 per foot.
Figueroa between 9th and 10th, $300 per foot.
San Pedro st. corner, 150 feet on San Pedro, stores and flats; rent $110; $3000 mortgage, $15,000.
Pico st., a corner 100x165, with two cottages, $13,000.
Flower st., a corner, 160 feet, $10,250.
Central ave., a corner, 120x125; terms $7000 cash, balance 6 per cent., $15,000.
C. J. HEYLER CO.,
C. J. HEYLER CO.,
1 310-312 Bryson Bldg.

FOR SALE—BY S. K. LINDLEY & SON.
—$30,000—
One of the choicest business corners to be had in the city. It is close to Twelfth and Figueroa, where inside property can't be bought today for less than $400 a foot, and this is well improved, renting for $95 a month. It is good size, and has to be sold. This is a fine buy, so don't fail to look it up at once. For particulars see
S. K. LINDLEY & SON,
2 709 H. W. Hellman Building.

FOR SALE—
CENTRAL AVE.
SPECIAL BARGAIN NEAR EIGHTH ST.
$6000 cash required, balance 6½ per cent.; improved; income $1300 per year; lot could be further improved and double present income; this is positively the best bargain on Central ave. today; price $12,000.
ROBERT MITCHELL CO., Both 'phones 2231. 508 S. Broadway. L.A.R.B.
"No Misrepresentation." 1

FOR SALE—
TWELVE FLATS OF FOUR ROOMS EACH.
A SPLENDID INCOME-INVESTMENT PROPERTY.
This splendid income property is comparatively close in, is very conveniently located, and is property that has been built less than two years. At the present time these flats are all occupied, and bringing in an income of $180 per month. 153 feet frontage. Price $14,500; one-half cash.
Business Property Department 2, JONES & RYDER LAND CO. Ground Floor. 218 W. Third st. 1

FOR SALE— Business Property.

FOR SALE—
BOWEN & DOLTON'S CLOSE-IN AND PROSPECTIVE BUSINESS PROPERTIES.
FIGUEROA STREET.
$30,000—A fine business corner, 55x120, the N.E. corner of Third and Figueroa sts., just through the tunnel; only five minutes from Broadway; the sub-postoffice is on the S.E. corner opposite the above corner. A fine corner for stores with flats or hotel above. Third st. is paved and work has been commenced for paving Figueroa st., then the price will be $35,000; it's a snap at the price.
OTHER GOOD BUYS.
$6000—A very fine property on Towne ave. near 5th st., 55x110, with good improvements, it's very cheap.
$8500—Another on Towne ave., near 5th st., improvements rent for $58 per month, and lot alone is worth the money.
$7500—If you want 37½ ft. near 5th and Crocker, and with $40 per month rent, this is it.
$8500—Fine S.W. corner on Washington st., 50x150, improvements bringing $50 per month; here is your chance to get a bargain. Sole agents.
WEST NINTH STREET.
$24,000—The very best buy on Ninth st., just off of Figueroa; it's a corner 118½x157 that can't be beat; nominal improvements; rent $75 net, and best part of lot is vacant; if you want a choice location for stores and apartments, that's a snap and a money maker, this is it.
WEST SEVENTH STREET.
$6500—Corner, 50x140, alley on side and rear, good improvements, no building restrictions, terms. We have several fine corners on W. 7th st., that would be to your advantage to investigate.
SAN PEDRO STREET.
$21,000—A fine piece of property on San Pedro near 5th, with good improvements.
$15,000—The best close in corner on San Pedro at the price.
$20,000—Good corner, close in, 97x150 to alley.
$15,000—A fine large buy on San Pedro, covers 22,750 square feet, it's a snap.
$7500—Fine piece of property on San Pedro near 11th st., 50x150 to alley.
BOWEN & DOLTON.
439-440-441 Douglas Bldg. Members L.A.R.B. 1

FOR SALE—
GENUINE HILL ST. BARGAIN.
GENUINE HILL ST. BARGAIN.
GENUINE HILL ST. BARGAIN.
ON WEST SIDE OF STREET BETWEEN 11TH AND 12TH, ONLY LOT IN THE BLOCK OFFERED FOR SALE. IT IS HARD TO BUY HILL STREET FRONTAGE AS TO FIND A NEEDLE IN A HAY STACK. HERE IS A BARGAIN AND IS ONLY OFFERED FOR ONE WEEK. $17,500 CASH HANDLES IT AND THE BALANCE CAN REMAIN AT 6 PER CENT. 2 STORY HOUSE NOW ON THE PROPERTY RENTING FOR $45 PER MONTH. I AM SOLE AGENT AND CAN SHOW YOU THE CHANCE TO GET A HILL STREET LOT OPPOSITE TO HUNTINGTON'S PROPERTY WHERE GREAT THINGS WILL SURELY HAPPEN.
2 THOMAS H. HASTINGS, 1102 BRALY BLDG.

FOR SALE—
"If We advertise it, it's so."
WATCH SIXTEENTH STREET.
To be widened to 75 feet.
When this is done it will be one of the business streets of the southwest.
We offer a large lot 53x176 on the south side of the street, just 3 blocks west of Figueroa, improved with a first class 8-room house for
ONLY $7500.
This should prove a money maker.
INVESTIGATE.
EDWARD D. SILENT & CO., ESTABLISHED 1885. 216-218 WEST SECOND ST. MEMBERS L. A. REALTY BOARD. 1

FOR SALE—
"It We advertise it, it's so."
CENTRAL AVENUE.
WE OFFER ON THE BEST STREET EAST, ADJOINING SOUTHERN PACIFIC PROPERTY, WHICH PROPERTY WILL BE VERY VALUABLE IN THE NEAR FUTURE.
50x100 FEET.
TWO COTTAGES, WELL RENTED, BETWEEN 5TH AND 6TH STREETS.
—$30,000—
DON'T PASS IT BY.
EDWARD D. SILENT & CO., SOLE AGENT. MEMBERS L. A. REALTY BOARD. 216 WEST SECOND STREET. ESTABLISHED 1885. 2

FOR SALE—
BY
LEAVITT & GELLER.
$30,000.00
Lot 60x165 on Olive street just north of First, containing two houses of 11 rooms each and there is still room for large apartment house. Rental value now $100.
LEAVITT & GELLER, 329 H. W. Hellman Bldg. 1

FOR SALE—
HILL STREET BARGAIN.
HILL STREET BARGAIN.
CORNER——CORNER——CORNER.
$150 FT. $150 FT. $150 FT.
JUST THINK OF IT.
133 FEET FRONTAGE ON THE WEST SIDE FOR ONLY $20,000.
THIS WEEK ONLY.
J. W. GILBREATH, 501-502 MERCHANTS' TRUST BLDG. 1

FOR SALE—
THREE-STORY BUILDING, 45 ROOMS, CLOSE IN.
This 45-room three-story frame building is within easy walking distance of the business center, high ground, and nicely located on fine large lot 60x165. Brings in an income of $350 monthly. Price $37,000. You could not find a better location than this for all-the-year-round renting.
Business Property Department 2, JONES & RYDER LAND CO. Ground Floor. 218 W. Third st. 1

FOR SALE—
Make $500 today.
We have a close in valuable location for flats or apartment house.
60x153 on Flower st., with double frontage, between Second and Third sts.
5 minutes walk from Third and Broadway.
Price till November 4, $7000, only $2000 cash to handle it, after November 4, Price to be $7500.
Make $500 today.
BAKER & HATHAWAY, 619 LAUGHLIN BLDG. Phone Home 5443. 1

FOR SALE—
ARE YOU LOOKING FOR A GOOD INVESTMENT IN BUSINESS PROPERTY?
IF SO, SEE US. WE HAVE A PROPERTY FOR $16,500 THAT IS BRINGING IN $100 PER MONTH, AND 110 FEET FRONTAGE NOT IMPROVED. WITH A SMALL OUTLAY ON THIS UNIMPROVED FRONTAGE THE INCOME COULD BE DOUBLED.
NEEDHAM & M'GREGOR, 302-304 FAY BUILDING, MEMBERS L. A. REATLY BOARD. 1

FOR SALE—
Special bargain business property; choice corner 51x136 feet, on Grand ave. near 16th, improved and bringing income of [illegible] per month, only $6000 CASH REQUIRED.
Balance of $10,000 can stand on mortgage; this property will pay as an investment.
A. T. JENKINS & CO., Suite 409 Herman W. Hellman Bldg. Tel. Main 494. Home 1441. 1

FOR SALE— Business Property.

FOR SALE—
1806, 1808, 1810 MAIN ST.
60x150 TO 20-FOOT ALLEY.
IMPROVED WITH NEW 2-STORY PRESSED BRICK BUILDING.
2 FINE STORES AND 29 ROOMS.
WITH PARTY-WALL AGREEMENT WHICH WILL REDUCE THIS PRICE $1500 OR MORE.
PRICE $41,500.
INCOME 8 PER CENT.
WILL BE CONSIDERABLY, INCREASED WHEN PRESENT LEASE EXPIRES.

HOPE ST. BET. 3RD AND 4TH STS.
EAST FRONT.
ONLY 1200 FEET FROM HILL STREET.
141x165 WITH 12-ROOM HOUSE AND SIX-ROOM COTTAGE, $21,000.
—OR WILL SELL—
61x165 WITH 9-ROOM HOUSE, $9000.
40x165 WITH 6-ROOM COTTAGE, $6500.
40x165, VACANT, $6000.
THIS IS BY FAR THE CHEAPEST CLOSE-IN, DESIRABLY LOCATED PROPERTY ON THE MARKET.
LEO J. MAGUIRE & CO., 305-306 F. P. FAY BLDG.
HOME 'PHONE 1162. 3

FOR SALE—
JEFFERSON NEAR MAIN.
JEFFERSON NEAR MAIN.
BEST BARGAIN IN THE CITY.
100x125 ON NORTH SIDE OF JEFFERSON JUST WEST OF MAIN. THE OWNER LIVES IN THE NORTH AND ARRIVED IN THE CITY SATURDAY AND GAVE US THE SOLE AGENCY FOR 7 DAYS; HE NEEDS THE MONEY AND WILL SELL AWAY BELOW THE MARKET VALUE. THIS PROPERTY WILL DOUBLE INSIDE OF A YEAR. CALL AND MAKE US AN OFFER.
WEITZEL & MYRAN, 203 CURRIER BLDG.
HOME PHONE 7201. 4

FOR SALE—
MAGNIFICENT LOCATION FOR APARTMENT BUILDING.
ONLY A FEW BLOCKS FROM THE BUSINESS CENTER.
—60x165—
—$35,000—
Business Property Department 2, JONES & RYDER LAND CO. Ground Floor. 218 W. Third st. 1

FOR SALE—5TH ST., 50x150; BETWEEN Wall and San Julian; south side; some income, $35,000.
Frontage on Fifth and Winston; big lot, $21,000.
40x130, W. 11th, only 125 feet from Hill; income $48., $11,000.
W. Ninth st. corner, ripe for business, $9000.
Pico business lot, 51x160, $7500; close in.
E. G. ROBINSON, 501 Grant Bldg. 3

FOR SALE—
A SAN PEDRO STREET BUSINESS PROPERTY.
Lot 54x115 to alley, near Fifth street, improved with 2-story building; store and 23 rooms. Also two 7-room cottages on rear of this property. Income $120 per month. Price $30,000.
Business Property Department 2, JONES & RYDER LAND CO. Ground Floor. 218 W. Third st. 1

FOR SALE—CORNER OF 11TH AND DENVER, 720 rooms; lot 40x120, rented for $115 per month; price $12,000; a good investment. J. C. FLOYD.
729 San Julian street, lot 42x165 with small building, for $7500, ½ cash, if you are looking for property along the line of 7th street, look this up.
J. C. FLOYD, 305-6 Mason Operahouse, L.A.R.B. 1

FOR SALE—
BIG INCOME
With Small Investment.
$3650 CASH
Will handle large piece of property
With new 11-room house.
Leased for $100 per month.
In first-class outside town.
Mortgage $1850.
OLD SETTLERS' INVESTMENT CO., Both 'phones 1917. 601-603 Grant Bldg. 2

FOR SALE— Flats.

FOR SALE—$5500, NEAR FIGUEROA AND 10th., a 2-story flat building, almost new; good income. East front, very close in and a real bargain. Be quick. J. J. PHELPS, 236 H. W. Hellman Bldg. Home 6644. 2

FOR SALE — NEW MODERN FLAT OF 2 apartments, 7 rooms each. OWNER, 722 E. 11th. 1

CONTRACTORS— And Builders.

WANTED — CONTRACTORS AND BUILDERS to build 30 houses, some 5-room, some 6-room, some 8-room and 4 16-room buildings; we furnish all the money for the buildings; streets are graded and cement walks and water in; 2 blocks electric lines to lots. See maps at W. P. LARKIN & CO.'S office, 421 Byrne Bldg., Sole agent, Phone 1066. 1

I BUILD NOTHING BUT FIRST-CLASS buildings, large or small, for less money than anyone; brick and business buildings especially. ERNEST C. HILLMAN, 1507 S. Main st. (Phone 22781.) 2

OUR FACILITIES ARE SUCH THAT WE can build you a flat, house or bungalow for the least money, cash or terms. NEW METHOD CONSTRUCTION CO., 212 Byrne Bldg. Home 5422. Main 2862. 3

WHY NOT LET US SAVE YOU MONEY by building your house. We furnish money. Glad to talk with you. E. L. PHELPS & CO., 408 Bradbury Bldg., 3rd and Broadway. 3

LOS ANGELES JOBBING CO. WILL SAVE you money on roofs, office fixtures and general repairs; small jobs given personal attention. 111 E. 15TH ST. Main 8111, Home 7545. 1

FOR SALE— Hotels and Lodging-houses.

FOR SALE—BY J. R. RICHARDS, HOTEL Brokers' Co., 321 Laughlin Bldg. First class hotels, apartment houses and rooming houses, country hotels, new hotel buildings for lease on favorable terms. J. R. RICHARDS HOTEL BROKERS CO., 321 Laughlin Bldg.

FOR SALE — A REAL BARGAIN, 24 rooms, 10 baths, every room full; rent $110; good lease; this is new house and finely furnished; price $2200. LOS ANGELES BUSINESS EXCHANGE, 206½ S. Broadway. 1

FOR SALE—$1000 WILL SECURE A 43-room new apartment house, 5 minutes from City Hall, long lease, also exchange for clean city property. Call at 318 SOUTH FLOWER ST. 3

FOR SALE—A 30-ROOM HOUSE; OWNER sick and obliged to sell; price reasonable; terms easy; located on a very good corner; all outside rooms. Apply room 1, 345½ S. HILL. 2

FOR SALE—
Fine paying 24-room Hill-st. hotel, 3 years' lease; good reasons for selling; price $2000. Address M, box 129, TIMES OFFICE. 1

FOR SALE—34 ROOMS, FURNITURE NEW and elegant, $1300, payments, low rent, 7th near Figueroa. Call 615 FAY BLDG. Phone 251, or 1217½ W. 7th. Phone 1408. 1

FOR SALE ROOMING-HOUSE, 16 ROOMS; this is close in between Sixth and Seventh sts.; a big bargain at $700. WILSON & IRWIN, 214 Mercantile Place. 1

FOR SALE—A GOOD PAYING SMALL rooming house, where a woman can make a living, lease and cheap rent. Inquire 524 S. HILL. Phone 3792. 2

FOR SALE—400 ROOMING-HOUSES AND hotels. Call "HORTON," 7236 Main. Main 1032. 135 Stimson Blk. 3

FOR SALE — 18-ROOM ROOMING-HOUSE, bargain; low rent; swell location; swell furniture; easy terms. Call ROOM 18, 305 West Fifth st. 2

FOR SALE—A SMALL ROOMING HOUSE, where man can make a good living on terms. Inquire 524 S. HILL. Phone 3792. 1

FOR SALE—A NINE-ROOM HOUSE, WELL furnished, nice ground, with stable; good location. Apply 912 S. HILL ST. 1

FOR SALE—ROOMING-HOUSE. $1000—12 rooms, new and fine; cheap rent. H. STAHELL 336 S. Figueroa.

FOR SALE — 6-ROOM HOUSE, 2 YEARS' [illegible] cheap rent; net income $135 per month, [illegible]

FOR SALE— Hotels and Lodging-houses.

FOR SALE—
HOTELS AND LODGING HOUSES.
CALIFORNIA HOTEL BROKERAGE CO., avoid agents, come to the hotel reporter offices, and get a square deal.
407-408 Chamber of Commerce Bldg.
$3200—Cash will swing this bargain, 51 rooms, clears $400 summer, $600 winter, 4 year lease, handsomely furnished.
$15,000—Will buy one of the best known hotels in Los Angeles, 91 rooms, large lobby on ground floor. Good lease.
$6500—Will buy this centrally located hotel, 74 rooms, rent $250, 5 year lease.
$1100—26 rooms, rent $50, long lease.
$3300—Will swing this $3300 lodging house, with 27 rooms, rent $130; a money maker.
$3000—36 rooms in center of city, rent $180; clears $150 per month.
$800—Will swing this 18-room lodging-house rent $65; in heart of city, a bargain.
$600—Part cash, will take this lodging-house of 10 rooms, rent $44; housekeeping and single rooms.
$900—10 rooms nicely furnished, in center of city, rent $75.
$1600—Will buy hotel in town near Los Angeles, 23 rooms, including dining-room, will trade for restaurant in Los Angeles.

FOR SALE—
A special list of BIG BARGAINS in rooming houses.

10 rooms, Crocker st.	$ 250
8 rooms, South Hill	400
16 rooms, North Hill	550
11 rooms, South Flower	650
14 rooms, near Main street	700
20 rooms, South Hill street	750
15 rooms, North Hope street	900
20 rooms, South Hill street	1200
18 rooms, South Grand avenue	1050
25 rooms, Central avenue	1250
28 rooms, South Grand avenue	2300
42 rooms, South Main street	2700
50 rooms, South Main street	3000
35 rooms, Fifth street	3400
28 rooms, South Broadway	3500
42 rooms, South Grand	4500

$300 a month clear profit, 75 rooms, in new brick building, just furnished; lease 5 years; rent $2.06 a month. We can sell for $4500; easy terms.
OLD SETTLERS' INVESTMENT CO., Both 'phones 1917. 601-603 Grant Bldg. 1

FOR SALE—
HOTELS AND LODGING-HOUSES.
CALIFORNIA HOTEL BROKERAGE CO.
Avoid agents, come to the hotel reporter offices, and get a square deal.
407-408 Chamber of Commerce Bldg.
$1700—16 rooms, modern; good location.
$2100—24 rooms, centrally located, a bargain.
$1500—Will swing this bargain. 43 rooms, clears $300 per month.
$2000—Cash will buy this snap; 36 rooms, cheap rent, best location in city.
$3200—Will swing this 41-room apartment house, newly furnished, every apartment taken. Don't overlook this.
$600—Do you want to buy this snap? Best corner in city, clears $150 a month; best reasons for selling.
$3000—A grocery, a real live grocery; sickness the reason for selling. Investigate this. 1

FOR SALE—INCOME PROPERTY.
One of the best 44-room apartment houses, consisting of 5 and 6 rooms each, located on Court st. and Grand ave. Price $28,000, terms $15,000 cash, balance mortgage at 6 per cent. Income over 10 per cent. of price asked.
C. W. HOUSTON & CO., Members L.A.R.B. 715 Braly Bldg.

FOR SALE—ROOMING-HOUSES.
$7000—65 rooms finely furnished.
$1800—16 rooms, furnished the best.
$6000—51 rooms, furnished well and has good lease.
$16,000—50 rooms, furnished the best and located on Spring st.
$3800—34 rooms and nicely furnished.
$1400—15 rooms, nicely furnished.
$8000—62 rooms, furnished the best; and is a bargain.
Several hotels, rooming-houses and cottages for sale or rent. Come and see us and we can fix you up.
TALBOT & BLACK, Phone 4533. 230 Hellman Building. 1

FOR SALE—
$4750—70 rooms, completely furnished, on fine business street. Rent $130.
$3000—32 rooms, 12 apartments, new house, new furniture, rent $120.
$4000—45 rooms, 16 apartments, rent, $160.
$3000—34 rooms, 13 apartments, rent $135.
$9000—32 apartments, 96 rooms. Roof garden, sun parlor, new. Modern, beautiful, private baths, rent $450.
$16,000—210 rooms, 79 apartments, close in, rent $700.
WIESENDANGER, 221 Laughlin Bldg.

FOR SALE—FOR HOTEL OR SANATORIUM. Has 3 acres of ground all in lawn, walks, flowers and shade trees; hotel can be bought at a bargain; room for 15 cottages on the lots; 300 feet above Los Angeles; 2 electric lines pass the door every 15 minutes, 5c fare; this is a fine bargain and desirable location; investigate at once. W. P. LARKIN & CO., 421 Byrne Bldg., Sole Agents. 1

FOR SALE—
RYDER REALTY CO., 226 Mercantile Place.
2 rooming-houses, just listed, 39 rooms; all taken; nicely furnished; price $1150 and $1050; rent $40; these houses are situated within walking distance and will prove very remunerative.
RYDER REALTY CO., 2 226 Mercantile Place.

FOR SALE—
$1000—Are you looking for a rooming house? We have one of 15 rooms nicely located; the rooms are nice and sunny, five mantels and grates, three bathrooms, four stationary tubs etc.; rent $60 per month, water paid; all rooms are rented except one.
NEEDHAM & M'GREGOR, 302-304 FAY BUILDING, Corner Third and Hill. 1

FOR SALE—FOR CASH; ONLY THE BEST. Apartment and rooming-house for $2750, in Los Angeles; rent less than $4 per room; 3 years' lease, longer if desired; will deliver this clear at above price; pays $100 per month exclusive of rent; desirable locality, new building, 38 rooms, electric lights, gas and call bells for each room. J. R. RICHARDS HOTEL BROKERS CO., 321 Laughlin Bldg.

FOR SALE—
FRESH TODAY.
CRISP SNAPS IN ROOMING-HOUSES.
$900—18 rooms, central, rent $65.
$1200—24 rooms, long lease.
$1400—18 rooms, central, rent $65.
MANY OTHERS, ALL BARGAINS.
MONEY FOR YOU BUYING HERE.
SCOTT & CO., 316 Fay Building. 1

FOR SALE—
25 ROOMING-HOUSES RANGING IN PRICE FROM $250 TO $5000, SOME FOR CASH AND SOME FOR EXCHANGE FOR HOUSES OR RANCHES.
HOME 6190. FITZGERALD REALTY CO., MAIN 6683. 319 S. BROADWAY. 1

FOR SALE — BY OWNER, APARTMENT house of 34 rooms; rent $150; lease 3 years; furniture and carpets in excellent condition; full of permanent roomers winter and summer; best location; half block from Central Park and 2 blocks from Broadway; price $4000. Address N, box 55, TIMES OFFICE. 1

FOR SALE — ADVERSE CIRCUMSTANCES compel me to sell my splendid 14-room lodging house, near Central Park; rooms always full; good furniture; rent $35; clears $70 per month; price $1100; $600 cash, balance $25 month. See my agents, D. H. LINGLE & CO., 452½ S. Broadway. 1

FOR SALE—
$2900 buys the best rooming house in the city; rooms always full, right in town, best location between Hill and Olive; investigate this; it will sell quick.
MERCHANTS' EXCHANGE, 1 311—American Bank Bldg.

FOR SALE—
12-room rooming-house, furnished; close in, on South Olive street, $1050. Elegant location, all rooms occupied now.
TEXAS REALTY CO., Home 6366. Rooms 20-21, N. W. cor. Main 8793. Spring and Fifth.

FOR SALE—
APARTMENT HOMES—We have several apartment and rooming-houses in choice locations, 14 to 60 rooms for sale with lease on good terms.
EDWARD D. SILENT & CO., 1 216-218 W. Second street.

FOR SALE—BUY THIS NOW AND MAKE money this winter, $3000, a five year lease and new furniture in a new 36 room apartment house, close in, full all the time; this is an exceptional bargain, see me about it at once. CHAS. MOORE, with J. P. Keel & Co., 306 Mason Bldg.

FOR SALE — ROOMING-HOUSES FROM 10 to 45 rooms, cheap; also lease. Call HOME 4538. 2

FOR SALE— Country Property.

FOR SALE —12 ACRES, 2 MILES FROM Compton; first-class land; owner non-resident; cheap; good terms. A. W. ANDREWS, Compton. 1

FOR SALE — LOOKING FOR CHICKEN ranches? More than 35 to select from. N. W. ATWOOD & CO., 612 Grant Bldg. 1

FOR SALE—3 ACRES, FOOTHILLS, NEAR city; some improvements. Inquire MR. MERRITT, 139 N. Main st. 1

FOR SALE—FOR ALTADENA ACREAGE [illegible] PRATT, 605 Laughlin Bldg. 1

FOR SALE— Country Property.

FOR SALE—
"If We advertise it, it's so."
STRAWBERRY PARK.
STRAWBERRY PARK.
We are now putting on the market another subdivision of 5-acre lots at
STRAWBERRY PARK.
Having sold all of the original plat of this valuable suburb, we have hastened to prepare the adjoining property consisting of several hundred acres at
STRAWBERRY PARK.
surveying same into lots of 5 acres each, all fronting on 60-foot streets; every lot is level and very easily irrigated, water being abundant at
STRAWBERRY PARK.
and conveyed to the rear of every lot in large flumes for irrigation purposes and in mains in streets for domestic use, being pumped from deep artesian wells by huge pumps and powerful motors operated by electricity furnishing over 400 miners' inches of water for the use of the residents of
STRAWBERRY PARK.
The soil, location, view, school facilities, quality and quantity of water, and electric car service will satisfy the most exacting. Two main electric lines. The Redondo line via Gardena and the San Pedro line, operate past this tract every 40 minutes, all cars stopping at
STRAWBERRY PARK.
Our prices are remarkably low considering the advantages of the magnificent tract; fine 5-acre homes for $1000, the choicest costing only $1625 on very easy terms. We are sole agents for this property and if you will call at our office our salesmen will gladly show you
STRAWBERRY PARK.
EDWARD D. SILENT & CO., 216-218 WEST SECOND ST. Members L. A. Realty Board. Established 1885. 1

FOR SALE—BARGAIN! BARGAIN!
WE HAVE FOR SALE ONE OF THE CHEAPEST RANCH PROPERTIES ON THE LOS ANGELES MARKET. IT CONSISTS OF 44 ACRES, LOCATED 3½ MILES NORTH OF HOLLYWOOD, AND WITHIN 9½ MILES OF THE COURTHOUSE, LOS ANGELES. THE SOIL IS A SANDY LOAM. 14 ACRES BEING PERFECTLY LEVEL, AND ONE OF THE BEST PIECES OF SOIL IN THE COUNTY. CANNOT BE SURPASSED FOR GROWING ALFALFA, WALNUTS, BERRIES, POTATOES OR VEGETABLES. WILL AVERAGE 12 TONS PER ACRE IN ALFALFA, AND WILL RUN 150 SACKS OF POTATOES TO THE ACRE. ADJOINING PROPERTIES CANNOT BE BOUGHT FOR LESS THAN $200 PER ACRE. YOU HAVE THE ADVANTAGE OF BEING CLOSE TO LOS ANGELES MARKET, AND HAVE PLENTY OF WATER AT A DEPTH OF 20 FEET. DO NOT FAIL TO INVESTIGATE THIS PROPERTY IF YOU ARE IN THE MARKET FOR A BARGAIN. PRICE ONLY $110 PER ACRE.
ERKENBRECHER SYNDICATE (LTD.) 202 BRALY BLDG., 4TH & SPRING STS. MEMBERS L. A. REALTY BOARD.

FOR SALE—
COUNTRY PROPERTY.
$150—LAND FOR—$50.
This land is 12 minutes from Los Angeles and will bring a greater per cent. on the investment than any land in Los Angeles county.
It will produce 100 sacks of potatoes per acre and the apricot, prune and peach crop will average $100 per acre per year. We have 200 acres of this land and will sell all or in 10, 20, 40 or 80-acre tracts.
This price lasts this week only so if you are looking for a farming investment this is your opportunity.
TEXAS REALTY CO., ROOMS 20-21, N. W. COR. Spring and Fifth. 1

FOR SALE—BIG BARGAIN—
Only $3000—For one of the best small ranch properties in the county. This place consists of 7½ acres of magnificent sandy loam soil, located between West Glendale and Burbank and only 2½ miles from the Glendale electric car line. Improvements consist of 6-room house, barn, windmill, tank, sheds, etc. Three acres in walnuts and fruit trees. Soil cannot be surpassed; fine location. Owner compelled to leave the State. This property is well worth $3500, but can be had for $3000 within the next 30 days. A big snap for somebody.
ERKENBRECHER SYNDICATE (Ltd.) Members L. A. Realty Board. 202 Braly Bldg., 4th and Spring sts.

FOR SALE—$150 LAND FOR $50 PER ACRE. THIS LAND IS WITHIN 12 MINUTES OF LOS ANGELES AND WILL BRING A GREATER PER CENT. ON THE AMOUNT INVESTED THAN ANY LAND IN LOS ANGELES COUNTY. IT HAS AND WILL PRODUCE 100 SACKS OF POTATOES PER ACRE. THE APRICOT, PRUNE AND PEACH CROP WILL AVERAGE $100 PER ACRE PER YEAR. WE HAVE 200 ACRES OF THIS LAND AND WILL SELL ALL OR WILL SELL IN 20, 40 OR 80 ACRE TRACTS. THIS PRICE LASTS THIS WEEK ONLY IF YOU ARE LOOKING FOR AN INVESTMENT OR A FARMING PROPOSITION THIS IS YOUR OPPORTUNITY. TEXAS REALTY CO., ROOMS 20-21, NORTHWEST CORNER FIFTH AND SPRING. 2

FOR SALE—GREAT BARGAINS IN ACREAGE IN THE MINIFEE AND PERRIS VALLEYS.
320 acres in the Minifee Valley, of fine land, crop in 1903 was $2700, crop 1905, $2000; well of water and mill for pumping; price is only $3500, easy terms. Improvements cost $3500.
160 acres in the Minifee Valley, some damp land; partly fenced and has two wells; $1200, worth much more.
40 acres near Perris; can pump 100 inches of water; price $3000; a big bargain; easy terms on all. Now is the time to secure fortunes in lands in these valleys before the land boom strikes as it surely will. Call on C. B. HEWITT, 727 West Third street, west end of Tunnel, for further information. 1

FOR SALE—
"GO TO GARDENA."
FIVE-ACRE TRACTS, FIVE-ACRE TRACTS
New subdivision of 320 acres of fine vegetable and berry land; plenty of water for domestic use and irrigating guaranteed; ½ mile from 2 electric lines; 1-3 cash, balance 1 and 2 years at 7 per cent. net.
$3500—5 acres, 4 in berries, balance in poultry houses and corrals; 4-room house, barn, fruit trees, lawn, etc.; plenty cheap irrigating and domestic water; near new right of way for San Pedro car line. W. M. GRAY, Gardena, Cal. 1

FOR SALE — A 650-ACRE RANCH WITHIN 1½ hours' ride from Los Angeles, all fine level land; about 50 acres in navel oranges, about 300 acres in vineyard and the balance now being prepared for planting to vineyard; this property is under a high state of cultivation, with station, postoffice, store, packing-house and school on the property, together with several good houses, teams and machinery; not five acres of bad land on entire tract; will only sell as a whole, on easy terms. SMITH BROS., 308 Stimson Bldg. 1

FOR SALE — 3158¾ ACRES OF IRRIGABLE land in the valley of the City of Mexico, situated between two lines of railroad with double daily service to the City of Mexico on each line; 45 minutes distant from the city. This land is practically unimproved but is susceptible of the highest development, and is extremely valuable, either for agriculture or for cattle raising. Full data can be had by writing to JUAN GALINDO Y PIMENTEL, San Jose Real 3, City of Mexico, or GEORGE H. LEE, Galveston, Texas.

FOR SALE—SACRIFICE—
Ranch of 160 acres, 16 miles from Los Angeles on Santa Fe R.R. The soil is excellent and adapted for alfalfa or walnuts; modern 6-room house; large barn, pumping plant; 5 acres oranges and lemons; 135 acres of choice level land, entirely fenced; $12,500, with about $3000 cash; balance long time.
U. L. DIKE INVESTMENT CO., 223 Mason Bldg., cor. 4th and Broadway. Phones—Home 1580; Black 1406. 1

FOR SALE — 11 ACRES, 4-ROOM HOUSE, typically chicken ranch and orchard, $1400; 40-acre chicken ranch, 4-room house, well, windmill, 1 mile from town, $1200; 30-acre ranch, 4-room house, for grain, $1000; 10 acres, 7-room 2-story stone house, 3 wells, tank and barn, ½ mile from depot; all in Riverside county on Santa Fe, 3 hours from Los Angeles. CHAS. F. ROARK, 101½ S. Broadway. 1

FOR SALE—NOTICE TO INVESTORS! WE have just secured an option for a few days only on 165 acres between Santa Ana and the beach; has one 12-inch flowing well; 3 7-inch ones; three days ago this could not be bought for less than $125 per acre; can deliver for less than $90; place well fenced. GREEN & AMERINE, 223 W. Second, sole agents. 1

FOR SALE — SEVERAL 20-ACRE PIECES ranch homes near Whittier; the very best of land with an abundance of pure soft water; the soil is suitable for winter vegetables, berries, oranges, walnuts and all kinds of grain; price $140 to $180 per acre; payments can be made to suit purchasers. W. J. HOLE, owner, 408 Pacific Electric Bldg., Main 3794, Home 7735.

FOR SALE—
Why pay high prices for farm lands when you can get State school lands along the Salt Lake road for $1.50 per acre, with water; 300 down, balance in 20 years. For particulars see J. F. M'PHERSON, 402 Stimson Bldg., a commissioner of deeds for Nevada in California.

FOR SALE—
$10,000—200-acre vineyard, near Cucamonga, highly improved, abundant water; owner is very sick; will accept small payment down, balance easy terms, or will trade.
B. W. BARTELS, Sole Agent, 140 South Broadway.

FOR SALE— Country Property.

FOR SALE — AN IDEAL HOME OF FIVE acres, good house; good income; 4 acres in navel oranges; fine lawn, shade trees and family orchard; all in good order, 2 miles from Pomona; price $4500; easy terms. WM. N. HOLWAY, 211 Grant Bldg. 1939 Home. 3

FOR SALE — 5-ACRE CHICKEN RANCH, 1½ miles out of Santa Barbara, 500 White Leghorn pullets just beginning to lay; everything necessary for an up-to-date poultry farm; good alfalfa land; plenty of water; beautiful home site. A. HOOPER, Santa Barbara, Cal.

FOR SALE—$5000, STOCK RANCH NEAR Rincon, Riverside county; 125 acres, 40 in alfalfa, balance half in grain, half in pasture; abundance free water; house, large barn, etc.; stock and implements. Only $64 an acre, or $5000, easy terms. L. M. PRATT, 609 Laughlin Bldg. 1

FOR SALE—I HAVE SEVERAL RELINQUISHMENTS on government land for sale ranging in price from $50 to $350. The land is in this county, in the artesian belt and well adapted for apple, pear and alfalfa growing. F. H. ROBINSON, 207 Capp Blk.

FOR SALE—CENTRAL CALIFORNIA, THE GARDEN SPOT of California; good valley land $50 an acre up; no irrigation, no malaria, no heat, no cold; healthy and invigorating climate; send for catalogue. BURR-PADDON CO., 40 Montgomery st., San Francisco, Cal.

FOR SALE — 1 MILE SOUTH OF BURBANK; 10 acres, $285 an acre; within two blocks of proposed electric railway; fine for platting; sole agents. WAGY-LOWE BROKERAGE CO., 1 515 Braly Bldg.

FOR SALE — I HAVE 1¼ ACRES IN GLENDALE just east of A street and south of Sixth st., for sale at a bargain if sold immediately; fruit trees on property. CHAS. F. PATTERSON & CO., 415 Braly Bldg., Home 4286, Main 3060. 1

FOR SALE — STANISLAUS CO. LANDS; fertile soil, low in price, good markets, fine healthful climate, splendid irrigation system, cheap water. Special inducements for homeseekers. MODESTO LAND CO., 123 S. Broadway. 1

FOR SALE — 20-ACRE WALNUT GROVE, all bearing, 20 shares of water, near Fullerton, in best walnut section; this is a snap and must be taken up quick. For particulars see CHAS. A. TAIT, 121 W. Third st. 2

FOR SALE — OR EXCHANGE; IN MEXICO, 185 acres first-class coffee and cattle land, river front, 7 years taxes paid; will sell or exchange for property in Los Angeles. Address OWNER, Apartado 65, Torreon, Mex. 2

FOR SALE—IRRIGATED ALFALFA LANDS $25 per acre; $5 per acre down, balance four years; 14 per cent. guaranteed on investment. Pamphlets at INDEX LAND & BOND CO., 307 Kohl Bldg., San Francisco.

FOR SALE — $20 AN ACRE. THE BEST proposition in acreage ever offered between the city and ocean; 160 acres, $20. JAMES THOMPSON, 209 W. First. 1

FOR SALE— Suburban Property.

FOR SALE—
EAST PASADENA.
TEN ACRES.
GENTLEMAN'S SUBURBAN RESIDENCE.
8-ROOM MODERN COTTAGE.
VERY CONVENIENTLY ARRANGED; LARGE, AIRY ROOMS; WATER PIPED THROUGH HOUSE.
GOOD SCHOOL IN NEIGHBORHOOD.
PLENTY DOMESTIC WATER FREE.
ELECTRIC CARS TO PASADENA AND LOS ANGELES.
THIS IS SPLENDID LAND AND IRRIGATING WATER CAN BE HAD IF DESIRED.
Adjoining land is selling at $500 to $900 per lot, and cannot be bought as acreage.
PRICE $6000.
JONES & RYDER LAND CO., Suburban Department. 218 W. Third st. 3

FOR SALE—
THREE-ROOM BUNGALOW.
PRICE $800.
Large lot, 50x135, on the corner of Martha and Bonsallo avenues; look for our sign; only one block from the car line. Excellent place for chickens.
$300 CASH AND EASY PAYMENTS.
Take Redondo-Gardena car to Martha ave. and walk east one block.
JONES & RYDER LAND CO., Ground floor, 218 W. Third st. Suburban Department. 3

FOR SALE—100 ACRES NEAR THE CITY on Redondo car line and only $100 per acre. This is the best buy in Los Angeles county today in acreage and is cheap at $200 per acre. Must be sold at once. Terms [illegible] cash; balance long time. U. L. DIKE INVESTMENT CO., 223 Mason Bldg., cor. 4th and Broadway. Phones Home 1580, Black 1406.

FOR SALE—
BEAUTIFUL GLENDALE.
Small ranches for homes or subdivision.
4 acres, 400 choice chickens, 5-room modern house, fruit trees in variety, over 100 orange trees loaded with choice fruit; there is 300 feet frontage for cutting in large lots; plenty water, near car and school, on graded street. Also 5 acres equally good and 3 acres with cottage; let us show you these; they are good.
J. B. SEXTON, 2 102 S. Broadway.

FOR SALE—
ACREAGE CITY
For subdivision; we have the best proposition in Los Angeles to offer suitable for subdivision; 10 acres in the southwest, $800; adjoining acreage can't be bought for less than $1500.
TEXAS REALTY CO., Home 6366. Rooms 20-21, N. W. cor. Main 8793. Spring and Fifth. 1

FOR SALE—
5 ACRES FOOTHILL LAND.
HEALTHY, HIGH AND SIGHTLY.
—$2750—
UNLIMITED WATER FREE.
Improved with fine large dairy barn and small shed; splendid large live oak shade trees. Walking distance to cars.
JONES & RYDER LAND CO., Country Department. 218 W. Third st. 2

FOR SALE—
—$700—
One acre in the southwest, with cement walks and all street improvements; abundance of pure water; one block from 2 car lines; high, level ground; fine soil; easy terms.
Home 5305. EMIL FIRTH (OWNER.) Main 2543. 411-417 Laughlin Bldg., 315 S. Broadway. 4

FOR SALE — REMEMBER YOU ARE THE man that is losing by letting the other fellow get ahead of you on the 30 acres I have been telling you about close to city, ¼ mile from electric line; $210 per acre; rented for $210 per acre.
J. C. FLOYD, L.A.R.B., 305-6 Mason Operahouse. 1

FOR SALE — GREAT SNAP AT ALTADENA. Over four acres net on the car line, 2 short blocks from stores and postoffice; 563 feet frontage on Lake ave. and nearly 300 ft. north and south frontage on cross streets; 9 lots, over ¼ acre each; has fruit and shade trees and old house worth about $800. This is a snap and will sell quick. Price $5500. See J. C. BRAINARD, 18 N. Raymond ave., Pasadena. 1

FOR SALE—SANTA ANA—$3800.
The town is booming. Here is the best bargain ever offered there. Owner a non-resident; 2 lots 83x125 each; nice house, 4 rooms, large barn, etc., on Third street. You can double your money on this in 90 days.
HORACE G. HAMILTON CO., L.A.R.B. 300 Fay Bldg., 3rd and Hill. 1

FOR SALE—
20 acres, 5 in walnuts; $2000 cash.
5 acres near city, west; $325 an acre.
5 acres Pasadena, finely improved.
40 acres fine fruit or orange land, $1000.
20 acres near city, $2100.
If you want a ranch come see me.
C. W. STEWART, 426-8 Mason Bldg. Fourth and Broadway. 1

FOR SALE—
Acres at the price of lots.
The famous "Lucky Baldwin" Rancho, on the Monrovia electric railroad; one, two and five-acre tracts, with abundance of water, at $250 and $300 per acre, on very easy terms; maps and free transportation at office. EDWARD C. CRIBB CO., 123 S. Broadway.

FOR SALE — 10 ACRES AT WORKMAN station, 9 miles east of the city; 7 trains each way daily; $800 to $900 per acre, terms $10 down $5 per month per acre; water piped to every acre and free for 3 years. A. GUNN, 740 San Pedro.

FOR SALE—
FOR SUBDIVISION.
20 acres level land at Altadena at $400 per acre. Big snap.
1 B. W. BARTELS, 140 S. Broadway.

FOR SALE — 5 FINE LOTS, 50x150, IN Pasadena Villa tract; there is $150 improvement on the place, $800; fine bee and chicken ranch. Inquire MEIER, the butcher, Highland Park. 3

FOR SALE—WE SELL HOLLYWOOD PROPERTY on commission only; large list. Let us help you get located. W. C. CAMPBELL & CO., Opposite Hotel Hollywood. Home phone 202.

FOR SALE — FOR INVESTMENTS AT SAN Pedro, Long Beach or Wilmington, consult J. M'GREEVY, 347 Byrne Bldg., Third and Broadway. 1

FOR SALE—HOLLYWOOD; WE BUY AND sell Hollywood property. J. F. GRASS CO., Hollywood. Home 'phone 25.

FOR SALE—6 ACRES, 26 LOTS AT SAN Gabriel, $1700, owner going east, must [illegible] Apply at 707 WEST 5TH ST.

Classified Liners.

FOR SALE— Suburban Property.

FOR SALE—

FOR CHICKEN RANCHES

FOR ALFALFA RANCHES.

FOR GARDEN TRUCK.

FOR BERRY RANCHES.

AT STRAWBERRY PARK GARDENA. ADJOINS THE FAMOUS SEED GARDENS.

JUST SUBDIVIDED INTO 5-ACRE LOTS. PLENTY OF WATER, FLUMED TO EACH LOT.

DOMESTIC WATER TO BE PIPED TO EACH LOT. PRICE $250 PER ACRE AND UP.

1 MINES & FARISH, 315 S. HILL ST.

FOR SALE— —26 ACRES— $225 PER ACRE. (No more, no less.) WORTH $300 PER, NOW. (Worth more, much more, later.) Very choice fruit and garden land, only 20 minutes from business center, on Whittier line. THE OPPORTUNITY IS YOURS TODAY. TOMORROW YOU MAY BE TOO LATE. Agents may sell. GEO. M. SoRELLE, Sole Agent, Both 'phones. 1006 Braly Bldg. 1

FOR SALE— 27 acres between Los Angeles and Hollywood. Suitable for subdivision. The price is right. P. A. STANTON, 316 W. Third st.

HOLLYWOOD.

FOR SALE— HOLLYWOOD. HOLLYWOOD. We buy and sell Hollywood property. List your Hollywood property with us. We have two fine stores on car lines for rent, corner Palm avenue and Prospect avenue; double, clean side; between Paul DeLongpre's and Hotel Hollywood; nothing more central than this in Hollywood; also 5 office rooms and four three-room flats; modern, gas, electric light and hot water; everything up-to-date; will be ready for occupancy November 1. Home phone 25. J. F. GRASS & CO., Corner Palm and Prospect ave., Hollywood.

FOR SALE— EAST HOLLYWOOD. 10-ROOM NEW MODERN HOUSE. EDGEMONT ST., BETWEEN BENEFIT ST. AND SUNSET BLVD. $4000. This house is arranged for 2 families or for renting out part of the house, having front and side entrances. 2 baths, 2 toilets, 2 kitchens, etc. LOOK FOR OUR SIGN. Inspect the house and then see us. SOUTHERN CALIFORNIA'S GREATEST HOTEL IS BUILDING JUST EAST AND NORTH ON THE HILL. JONES & RYDER LAND CO., 218 W. Third st. Suburban Department. 2

FOR SALE — CHOICE LOT IN HOLLYWOOD, 50x150, one block from car line, north front, magnificent view of mountains, splendid locality; beautiful home site; building restrictions $2000; price $700. Lot 50x165 in good part of Hollywood, close to car line, price $750. Lot 50x141, high, excellent view, ½ block from Hollywood car line, has orange trees on and is a charming place. Lot 50x150, sightly foothill lot on Franklin st., price $1000. These lots are all in a good residence section, have sidewalks in and street work done and are exactly as represented. See SIDNEY & CO., Vansyckle Bldg., near P.O., Hollywood. Home phone 128. 1

FOR SALE— BUNGALOW THAT IS A BUNGALOW. HOLLYWOOD. Corner of Palm and Selma aves. Price is $3600; will be completed in two weeks; want to sell at once. See owner. W. H. CHANDLER, 232 Bryson Bldg. Second and Spring. 1

FOR SALE— Five-minute car service, 6 2-3 cent fare; 90 cent gas; new house, eight big rooms; three blocks from grammar and high schools, unsurpassed view, large lot, small price; one block south and west of Hotel Hollywood, or address 639 MILL ST., LOS ANGELES. 1

FOR SALE— HOLLYWOOD PROPERTY. ALL KINDS. THE WILLIAMS REAL ESTATE CO., Wilcox Building, Cahuenga ave., Hollywood, Cal. HOME 233. SUNSET 471.

FOR SALE—$750, HOLLYWOOD. In Boyle Place, 5th lot south of Sunset Boulevard, 50x142, only $750. Those who are posted will know that this is a sacrifice sale. Look it up immediately. Will make terms if necessary. PAUL F. CARPENTER, 405 Trust Bldg. Second and Spring sts. 1

FOR SALE—BIG BARGAIN ON PROSPECT AVENUE. 82.5x220 next to corner of Magnolia in the very heart of Hollywood, price $4000; you can make a fine profit on this. See us at once. W. C. CAMPBELL & CO., sole agents, opposite Hotel Hollywood, Home phone 202. 2

FOR SALE — FOR HOUSES, LOTS AND acreage in South Hollywood at reasonable prices see J. ROBINSON. I have houses from $1000 up, lots from $300 up, on terms and for cash. Take Colegrove car to Colegrove Station. 3

FOR SALE — BEAUTIFUL HOLLYWOOD home, 7 rooms, all conveniences, large lot, lawn, shrubbery, flowers; central location; good value for $5500. Address BOX 48, Hollywood. 3

FOR SALE — 7-ROOM MODERN HOUSE, also several choice lots. See them before buying in Hollywood. Prospect and Eaton ave. E. A. EATON, owner.

FOR SALE— Lemon and Orange Groves.

FOR SALE—ORANGE GROVES— If you are looking for a 10-acre Valencia orange orchard that will pay 40 per cent. per year on the investment see A. H. GREGG & CO., Home 6421. 715-716 Bryson Blk.

FOR SALE— $15,000—20 acres solid to Washington navels, 12 years old, at Pomona; the finest grove in Southern California; free water; guarantee $2000 crop now on trees; will sell for ½ cash. W. H. OBEAR, Agent, 401 O. T. Johnson Bldg.

FOR SALE — 11-ACRE ORANGE GROVE IN foothills, 35 minutes on electric car; 1000 trees, 1250 grapevines; 10-room house, barn, reservoir, 1,000,000 gallons capacity, 4 water shares; price $7500. EYSTER, 307 Copp Bldg., 218 S. Broadway. 1

FOR SALE — LEMONS AND ORANGES AT Upland, 18 acres, under the best of cultivation; crop this year will net buyer 10 per cent. on the investment; must be sold; make an offer somebody. Box 71, TIMES, Pasadena.

FOR SALE — 10-ACRE ORANGE AND LEMON grove, 8-room house, barn, etc., $5600; $2000 cash. This is a bargain. Address N, box 138, TIMES OFFICE.

FOR SALE— Beach Property.

FOR SALE—80 ACRES ADJOINING HERMOSA Beach; rich, sandy loam in positively frostless belt. Under extensive irrigation system; one mile from the ocean; portion has ocean view; adjoining lands held at $500 to $700 per acre; this can be bought for $300 an acre on reasonable terms. This is the cheapest property left near Manhattan or Hermosa Beaches. See it and judge for yourself. ORRIN RICE, Sole Agent, 416 Bryson Bldg., or Shakespeare Beach; both phones. 1

FOR SALE—$40,000, VALENCIA ORANGE grove, 40 acres at Covina, 30 in full bearing Valencias; net income in 1904, $3500, in 1905, $3800; average over 20 per cent. net above all expenses. Price includes crop worth over $10,000. L. M. PRATT, 608 Laughlin Bldg. Headquarters for orange groves. Member L. A. Realty Board. 1

FOR SALE — BUNCH OF 5 LOTS AT Huntington Beach; can be sold so as to retail at handsome profit. If you have about $5000 cash and want to make some money, get busy on this proposition. I offer them at $150 per lot and they are worth $400. 238 BRADBURY BLDG. F. O. Wakeley. 1

FOR SALE— WILMINGTON. See us before purchasing property in the Harbor City; we have the bargains on easy terms. DORION & SCHNEIDER, 500½ S. Broadway. Branch Wilmington.

FOR SALE—BEAUTIFUL HOMES BY THE sea. Buy direct from the LONG BEACH LAND CO., 116 E. First st. Home 'Phone 282.

FOR SALE — A NAPLES LOT, $300 BElow market price. Address N, box 132, TIMES OFFICE. 2

FOR SALE— Beach Property.

OCEAN PARK.

FOR SALE—FINE 6-ROOM COTTAGE, 133 Hart ave., Ocean Park, well located; was rented the past summer at $50 per month; easy terms, a great bargain; must sell quick. Inquire of C. B. HEWITT, 727 West Third st. West end of tunnel. 1

FOR SALE—FURNISHED COTTAGE NEAR Ocean Front at a bargain; easy terms. CHAS. J. HILDESHEIM & CO., 147½ Pier ave., Ocean Park.

FOR SALE—AND RENT—AT OCEAN PARK, Venice, Santa Monica. Address ROBBINS REALTY CO (both 'phones,) 744 Pier ave., Ocean Park, Cal.

HUNTINGTON BEACH.

FOR SALE— MUST BE SOLD; several fine lots in beautiful Wesley Heights; will accept about half land company's price today. See OWNER, 407 Douglas Bldg.

MANHATTAN BEACH.

FOR SALE — MANHATTAN, 2 STRAND lots, corner, $1850; terms; snaps. A. H. PAULL, 214 Wilcox Bldg. 1

SANTA MONICA.

FOR SALE—2 LOTS INCLUDING CORNER for $700; Santa Monica Erkenbrecher tract, 19th and Towner; terms. SAMUEL P. HERRON, 325 W. Fourth st. 1

VENICE OF AMERICA.

FOR SALE—1 CANAL LOT IN VENICE; must be sold at once. This is nicely located on Corrall Canal. At your own price. Who wants it? 241 HUNTINGTON BLDG. Main 6856, Home 4228. 1

SAN PEDRO.

FOR SALE — LOT ON SOUTH SIDE 13TH st. between Dodson and Gaffey sts., San Pedro; 50x135 to alley, $450 cash, balance 6 and 12 months. Price $1100. ALBERT V. LONG, Phone 2617, 240 Byrne Building. 1

FOR EXCHANGE— Real Estate.

FOR EXCHANGE— $3000; AT BEAUTIFUL Elsinore; 120 acres; house, peaches, grapes, olives, etc. Will put in cash or assume on city property. $2500—Five acres splendid olive grove at Fernando; want home in city. Will pay cash difference. L. L. BOWEN, L.A.R.B. 502-3 Fay Bldg. 11

FOR EXCHANGE—A GOOD HARDWARE business in Wisconsin, clearing from $2000 to $3000 a year; store building and cottage and stock at invoice, about $12,000; will trade all or part, give or take difference or sell on long time. Pretty cottage and handsome lot on North Raymond ave., Pasadena, for property in Los Angeles. Price $4500; will trade, $3500, equity or trade even. J. EDWARD KENT, Pasadena. 1

FOR EXCHANGE—FINE BUSINESS PROPERTY IN NORTHWEST, CARRYING SALARIED POSITION OF $1800 PER YEAR. WILL EXCHANGE FOR RANCH, ROOMING HOUSE, RESIDENCE PROPERTY OR VACANT LOTS. WILL BEAR CLOSE INVESTIGATION. FOR PARTICULARS SEE D. M. SHANKS, 235 H. W. HELLMAN BLDG. HOME 5227. 1

FOR EXCHANGE — $3000; AT BEAUTIFUL Elsinore, 120 acres; house, peaches, grapes, olives, etc. Will put in cash or assume on city property. $2500—Five acres splendid olive grove at Fernando; want home in city. Will pay cash difference. L. L. BOWEN, L.A.R.B. 502-3 Fay Bldg. 3

FOR EXCHANGE — THE LEASE AND furniture of a 40-room hotel doing a good business the year around. Rented $175 with lease; it is all clear and owner will pay difference if required. Price $5800. J. C. FLOYD, L.A.R.B., 295-6 Mason Operahouse. 1

FOR EXCHANGE—NEBRASKA, 320 ACRES of choice level land, personally selected and for which the owner paid $5 per acre; choice location near Union Pacific R.R. station. J. B. SEXTON, 102 S. Broadway. 2

FOR EXCHANGE— $8000—Good orange grove, 20 acres; 10 acres in Washington navels and 10 acres good grain land; good house and barn, clear; want city or rooming house. MAXON REALTY CO., 114-115 Stimson Bldg. 1

FOR EXCHANGE—GOOD LOT IN PASADENA for a cottage and assume; faces two graded streets; good to build two cottages on; both streets curbed, sidewalked and sewered; price $1275; mortgage $425; equity $850. WM. N. HOLWAY, 211 Grant Bldg., Home 1929. 2

FOR EXCHANGE — HERMOSA BEACH furnished cottage, 5 rooms and bath for lots or acres, Highland Park or Pasadena. 18-acre fruit ranch, San Jose, for house of 12 or 15 rooms; Ocean Park or Santa Monica. WM. CURRER, 612 H. W. Hellman Bldg. 1

FOR EXCHANGE— $14,00—Clear income property, Ocean Park; will trade for North Carolina or Virginia farm near new dividing line. M'PHERSON & ADDISON, 414-15 Bradbury Building. 1

FOR EXCHANGE—$7000 BUSINESS CORNER, Long Beach; want lots, cottage or house here. Also lot near Westlake Park in exchange for cottage. NICKLIN, 507 Grant Bldg. Home 232, Main 4176. 1

FOR EXCHANGE—GARDENA, $4500. Five acres, new modern 7-room cottage, good barn, abundance of cheap water, near Gardena and car line; property clear; want city home or cottage. J. B. SEXTON, 102 S. Broadway. 2

FOR EXCHANGE—WE WILL SELL, EXchange or rent your property for you; property looked after; exchanges a specialty. A. C. HESS & SON, Phone 8823. 325 Byrne Bldg.

FOR EXCHANGE— Exchanging eastern realty for California a specialty. Come and see us. Home M'PHERSON & ADDISON, 'Phone 1960. 414-15 Bradbury Bldg.

FOR EXCHANGE— Some good residence lots, close in; want good equity in 8-room house. MAXON REALTY CO., 114-115 Stimson Bldg. 1

FOR EXCHANGE— $6000 equity in fine farm in Hancock county, Iowa; want Los Angeles city or country. MAXON REALTY CO., 114-115 Stimson Bldg. 1

FOR EXCHANGE— $8000—Mortgage $2200; new flat building, rent $50; want grove or good country. MAXON REALTY CO., 114-115 Stimson Bldg. 1

FOR EXCHANGE— Maxon will exchange your property, city, country or eastern; large list to select from. MAXON REALTY CO., 114-115 Stimson Bldg. 1

FOR EXCHANGE— $4000—Rooming-house in good location, long lease, clear; want good real estate. MAXON REALTY CO., 114-115 Stimson Bldg. 1

FOR EXCHANGE — WE STICK TO THE one line, exchanging properties. "Square Dealing," our motto. PETERS & WEBSTER, suite No. 737 H. W. Hellman Bldg. Members Los Angeles Realty Board. Bank references.

FOR EXCHANGE— I make a specialty of exchanging real estate, particularly California for Eastern. Member L.A. Realty Board. C. W. CONWAY, 304-5 Bradbury Bldg.

FOR EXCHANGE — 12 LOTS IN THE Westlake section in a bunch; 50x125 each, $24,000; will take residence property up to $8000; must be located west of Main. F. B. COX, 235 Copp Bldg. Phone 8184. 1

FOR EXCHANGE—$20,000, MORTGAGE $5000, good alfalfa and walnut ranch, good improvements, plenty cheap water, exchange equity for city and assume. MAXON REALTY CO., 114-115 Stimson Bldg. 1

FOR EXCHANGE — $350 EQUITY IN AN Ocean Park lot near Venice, as first payment on 5 or 6-room cottage, balance on monthly payments. Address N, box 192, TIMES OFFICE. 1

FOR EXCHANGE — 1 TO 7 LOTS, SOUTH Hollywood (Colegrove,) for a horse and buggy or an automobile; price $350, mortgage $155 each. WM. N. HOLWAY, 211 Grant Bldg. Home 1929. 2

FOR EXCHANGE — $3600; GOOD HOME IN Riverside, renting $20 per month; mortgage $1500; want clear lots in Los Angeles; must be good. WM. N. HOLWAY, 211 Grant Bldg., Home 1929. 3

FOR EXCHANGE—LIST YOUR PROPERTY either clear or encumbered with Hardy & Gabel; we have a long list or can find what you want. 308 DOUGLAS BLDG. Home 5445, Main 6703.

FOR EXCHANGE — $6000; 82½ ACRES IN improved income ranch, fully equipped; near Santa Paula; must be sold; owner leaving. Address 3307 S. GRAND. Home 'phone 23259. 2

FOR EXCHANGE—WE WILL SELL OR EXchange your property for you; we want to list your property. M'BRIDE & DISMUKES, 223-4 Bryson Blk., Los Angeles. Home 3570.

FOR EXCHANGE — WILL TRADE COLUMbia phonograph and 11 records, balance in groceries, for horse and light wagon or buggy. HAWES & WEIR, 502 S. Figueroa. 2

FOR EXCHANGE — WILL EXCHANGE choice residence lots, Westlake district, for Associated Oil stock at 60c a share. C. J. HEYLER CO., 210 Bryson Blk.

FOR EXCHANGE — WILL EXCHANGE seaside lot for new upright piano; must have good tone and be high grade. Address N, box 156, TIMES OFFICE.

FOR EXCHANGE — LOTS IN GRAND RAPids, Mich., for cottage or house in west or southwest. GEO. H. GRAVES, 325 W. Fourth st. 2

FOR EXCHANGE—BEN WHITE WILL EXchange your property. 301 BRYSON BLK. Second and Spring. Member L.A.R.B.

FOR EXCHANGE— Real Estate.

FOR EXCHANGE— BY LEAVITT & GELLER.

$2300.00 Lot on Millard ave., near 10th, 48x144. Price $2300; mortgage $1000. Want 6-room house in southwest. Will assume $3000.

$7000.00 A beautiful Westlake home on Westlake ave. 8-room 2-story with bath, toilet, gas and electricity. Lot 50x150; lawn in; plenty of trees and flowers. Price $7000 clear. Want property east of Main.

$25,000.00 A good 40-acre ranch planted mostly to walnuts, some oranges and some alfalfa. Improved with good 2-story house, barn and pumping plant. Located 1-2 mile from Anaheim. Price $25,000 clear. Want Los Angeles income. Will assume.

LEAVITT & GELLER, 229 H. W. Hellman Bldg. 1

FOR EXCHANGE— CHICAGO. We have 200 lots, being 20 acres at Crown Point, a suburb of Chicago, which we offer at $3600; will exchange for property here.

KANSAS CITY. House of 6 rooms; lot 100x140; modern; pantry, cellar, etc.; located at 5611 E. 10th; $3200; want property here, city or country.

ARTESIA. 20 acres, Santa Ana electric car; 50 inches of water; good house, barn, chickens, pigs, cows, and crops; $5000; mtge. $2000; want city property. Here is a fine chance if you want to exchange an equity. Our party will assume.

HOUSE—8 rooms, lot 50x150; nearly new, S.W.; $3700, mtge. $2700; want Boyle Heights property.

APARTMENT HOUSE—35 rooms; another 50 rooms; good locations, cheap rent; bargains; want ranch.

We are headquarters for all sorts of exchanges; our system does the work; we have been too busy the past two weeks to advertise.

1 THE HORACE G. HAMILTON CO., 300 Fay Bldg., Third and Hill.

FOR EXCHANGE— "If We advertise it, it's so." $6500—8-room new and strictly modern house, four blocks west of hotel at Hollywood. Has solar heater, hardwood floors, gas and electricity; east front, lot 60x185 on high ground; there is no spot in all the sunkissed clime of Southern California more favored than Hollywood, and this is an up-to-date gentleman's home. Want a modern cottage in Los Angeles. EDWARD D. SILENT & CO., MEMBERS L. A. REALTY BOARD, 216-218 WEST SECOND STREET, Established 1885. 1

FOR EXCHANGE — EAST HOLLYWOOD way. East front, street work done, cement sidewalks; fine view, $700 each; want auto or horse and buggy. $1000—Southwest, lot and California house on rear of lot; will sell cheap or exchange for first payment on modern cottage, closer in. ARTHUR CARDWELL & CO., Home 232. 507 Grant Bldg. Main 4176. 4th and Broadway. 1

FOR EXCHANGE—GOOD 2-STORY 8-ROOM house, well located, 12 minutes from Courthouse, price $5000, want a business lot in city; will assume. 2 acres good land on Lincoln street, Vineland, $900; want equity city. Equity of $1400 in a 2-story house, Soto st., Boyle Heights, for acreage near city. 3 lots La Jolla, $900; want auto or horse and buggy. G. W. PALMER, 615 Fay Bldg., Main 9272. Home 7172. 3

FOR EXCHANGE— A beautiful home on Pico Heights; want Hollywood; what have you? 160 acres in Polk Co., Mo., 80 acres in cultivation; 80 in timber; close to town; could use good auto or cottage; land value $4000. 10-acre full-bearing orange grove; worth $7000; could use vacant or cottage. Phone 5522. W. F. PATT, 246 Wilcox. 1

FOR EXCHANGE — QUICK RESULTS IN selling or exchanging your real estate or business of any kind are obtained by listing same with the AMERICAN REALTY CO., 230 Mason Building, Corner Fourth and Broadway. Phones—Main 5169; Home 640.

FOR SALE— Miscellaneous.

FOR SALE—SEWING MACHINES. We have 20 more of those slightly used drop-head machines; we have moved them to 548 S. Broadway; they must be sold in the next ten days. They are New Homes, Domestics, Standards, Singers, Wheeler & Wilsons, all standard makes and fully guaranteed. You can buy them at $3 per month. Remember, our new store is at 548 SOUTH BROADWAY. NEW HOME AND DOMESTIC SEWING MACHINE CO. R. B. MOOREHEAD, Manager. Phones Home 2331, Sunset Main 8690. 4

FOR SALE—TWO MEDIUM-SIZED OFFICE safes, several good second-hand refrigerators; fine assortment good household furniture; slightly used, good as new; roll-top desk, $16.50; gas ranges set up and guaranteed; steel range; French range; good bargains too numerous to mention. Come and see. L. C. SKEELS, 907 S. Main.

FOR SALE—TELEPHONE YOUR "WANT" ads. to The Times. Special clerks are constantly in waiting at the other end of your 'phone to take your ad. Ring up any time of day or night. Sunset PRESS ONE, Home, "The Times." Rate: One cent per word in the Daily Times, 1½ cents per word Sunday.

FOR SALE — NEW AND SECOND-HAND billiard and pool tables; easy payments; we rent tables with privilege of buying; modern bar fixtures; cheap prices. BRUNSWICK-BALKE-COLLENDER, 626 S. Broadway.

FOR SALE— OR EXCHANGE, ALMOST new double surrey harness, $50; also pole, antique oak bedroom set, three pieces, $10; white enameled bed and springs, $8. What have you? 4229 S. MAIN.

FOR SALE — SECTIONAL BOOK-CASES, letter press and stand; roll top desk, rugs, chairs, linoleum, office safe; refrigerator equal to young cold storage plant. L. C. SKEELS, 907 S. Main.

FOR SALE — A FEW SLIGHTLY USED sets of "Modern Eloquence," in 5, 10 and 15 volumes; these will be sold at greatly reduced prices. Inquire of H. E. DOWNING, Times Business Office.

FOR SALE—2 WINDMILLS TO MOVE, ALso all sized tanks, several 1000 feet piping, most any size; we also move and construct and repair. Call 12 to 3, DEMMETT CO., 130 N. Main. 1

FOR SALE—YOUR $ $ WILL BUY HERE more furniture, new or second-hand, than any other place in the city; can't list all the bargains. Come and see. L. C. SKEELS, 907 S. Main.

FOR SALE—WHITE CEDAR DOORS, BETter than sugar pine or Oregon pine for less money. BUILDERS' SUPPLY CO., 739 San Fernando st., 2643 Andrew st. 12

FOR SALE—GILBERT SQUARE PIANO, $60, or I want a barn built. RICHARDSON, 455 Whitney ave., 1 block east of Vermont and West Temple. Phone 59146. 1

FOR SALE — FINE LADY'S DIAMOND Tiffany ring, cannot be bought in store for $75; will sacrifice for $50. Address N, box 7, TIMES OFFICE. 1

FOR SALE—CHEAP FUEL. GOOD AS wood, pit shells, $3 ton, delivered $1.50; yard Santa Clara and Alamo. Phone South 1706. MAIN 7841. 4

FOR SALE — COLORADO INSTALLMENT HOUSE, 732 San Pedro st., sells ladies' skirts, petticoats, jackets, waists, at 50c per week.

FOR SALE — 50 SAFES, DAMAGED IN shipment; no reasonable offer refused. A. F. ANDERSON & CO., 213 N. Main.

FOR SALE — LEAF MOLD DELIVERED at your door 50c per sack. Address SIERRA RANCHO, Garvanza. R.F.D. No. 1. 4

FOR SALE—LATEST CITY REAL ESTATE Atlas of Platt & Platt, publishers. Inquire BOWEN & DOLTON, 440 Douglas Bldg.

FOR SALE—A FINE COOK STOVE, HALF price, miscellaneous lot of household goods. Call 662 W. 35TH ST. 1

FOR SALE—LADY'S TICKET TO PHOENIX, Ariz.; medium, young, dark. Address J, box 145, TIMES OFFICE. 1

FOR SALE—WALL CASE, MISSION STYLE, suitable for barber, saloon or confectionery. 430 S. BROADWAY. 4

FOR SALE — DIRT FROM LOT 42, LAKE st., near Park. Call 407 BIXEL ST., or Main 9635. 3

FOR Sale—Moving picture film; song slides; magic lanterns. 100 Montgomery st., S. F.

FOR SALE — THEATRICAL TRUNK, 28 inches, in A-1 condition, $7. MAIN 6066.

FOR SALE—SAFES, SIX CARLOADS JUST received. ANDERSON, 212 N. Main.

FOR SALE — NEW AND SECOND-HAND safes. PITTSBURGH SAFES, 333 S. Hill.

FOR SALE — FIREPROOF OFFICE SAFE. 409 E. SECOND ST.

FOR SALE— Miscellaneous.

FOR SALE — TICKET TO DENVER VIA San Francisco for middle-aged lady, medium height, dark hair; good to November 30. Address N, box 139, TIMES OFFICE. 2

FOR SALE— Furniture.

FOR SALE— —$7000— Furniture and five-year lease on a 36-room apartment-house; house and furniture new; every apartment occupied; right in the business part; clearing $150 per month at the present low summer rates; will pay more. See CHAS MOORE, With J. R. Keel & Co., 306 Mason Bldg. 'Phones Red 6826, Home 1030. 10

FOR SALE—BOOKCASES, SECOND-HAND at special cut prices to close out. Good rugs; good as new, bankrupt stock new iron beds at less than Eastern prices. Bargains in refrigerators slightly used; you'll need one all winter. Best stock second-hand stoves and household furniture in city. Low prices in everything; come and see. L. C. SKEELS, 907 S. Main.

FOR SALE—FURNITURE; MOST EVERYthing, both new and second-hand; largest stock of the kind in the city. We are receiving daily large consignments of slightly used household goods, office furniture, etc. Inspect our stock, get our prices; reliable place to trade. COLYEAR'S, 222-324 S. Main st. P.S.—See us for rates on storage in our new warehouse. 4

FOR SALE — ELEGANT SECOND-HAND mahogany and oak office furniture; 1 birdseye and 1 oak Princess dresser, dressing table, lady's desk and rocker, in bamboo; mission dining chairs, 2 Morris chairs, $5 and $6; birdseye dresser and dressing table. GODDARD FURNITURE CO., 635½ S. Broadway. Basement. 4

FOR SALE — NEW FURNITURE OF 10-room house, nicely located; permanent roomers and boarders if desired; cheap for cash; lease for sale; bargain. HOME PHONE 7458, on car line. 5

FOR SALE—FURNITURE, 4 ROOM MODERN flat, complete for housekeeping, gas, bath, electricity, 10 minutes' walk to First and Spring, a snap, $165, rent $17. 205 NORTH HOPE. 1

FOR SALE — FURNITURE OF A 4-ROOM flat; furniture fine and rent cheap; the ideal place to commence housekeeping; look at it. 740½ TOWNE AVE. 1

FOR SALE — A GOOD FOLDING BED WITH first-class mirror; cost $90; will be sold at once. Call at 8 a.m., not after. 1410 E. 12TH ST. 1

FOR SALE — DINING-ROOM FUNITURE of 6 tables, dishes and silver, and 36 chairs, at 402 W. SEVENTH. 2

FOR SALE—WILL SACRIFICE FINE NEW furniture 7-room modern flat, $300. 1231B W. SEVENTH ST. 5

FOR SALE—$450 WORTH NEW FURNIture for $250, if taken at once. 832 W. WASHINGTON. 2

BUSINESS CHANCES— Miscellaneous.

TO THOSE WHO ARE SEEKING INVESTMENTS WHEREBY GREAT PROFITS CAN BE REALIZED, IT WOULD BE WELL TO SEE US IN REGARD TO THE COFFEE AND BANANA BUSINESS OF GUATEMALA. THE J. F. CORBETT CO., 418-419 PACIFIC ELECTRIC BLDG. 1

FOR SALE—CIGAR AND TOBACCO BUSINESS. One of the best locations in this city and one of the finest sets of fixtures; a choice assorted stock of tobaccos and cigars, doing a splendid business; 3 years' lease, only $25 a month rent; can be purchased for what the stock and fixtures will invoice, about $1200. Owner has just lost his father and is compelled to return East and take charge of the estate. This is a bargain. Investment Department 1, JONES & RYDER LAND CO., Ground floor, 218 W. Third st. 1

FOR SALE—SHOE BUSINESS. A good location, close in, and doing a nice business; stock and fixtures. Will invoice about $2500; a nice bright store. Rent only $65 per month, with 2 years' lease. This is positively the best business investment we have in this office at the present time. Investment Department 1, JONES & RYDER LAND CO., 218 W. Third st. 1

FOR SALE— A very desirable stock of groceries; invoice about $1800; fine location on Boyle Heights; 3 large living rooms; mantel and grate; bath. Very cozy home; 2 horses, 2 wagons, 2 harness; good barn; rent only $30 a month. Sales $1000 to $1200 a month. Investment Department 2, JONES & RYDER LAND CO., 218 W. Third st. 1

FOR SALE—PLUMBING BUSINESS. This business has cleared up $3000 in past 15 months, rent only $25 a month, long lease. This is positively the best business investment we have in our office at the present time. Investment Department 1. JONES & RYDER LAND CO., 218 W. Third st. 1

MEAT MARKET FOR SALE— Southwest location, splendid business; large refrigerator, marble top counters, scales, nickel plated meat racks, good horse and wagon and good stock; everything complete for $900; $20 rent, long lease. Investment Department 1, JONES & RYDER LAND CO., 218 W. Third st. 1

IF YOU ARE LOOKING FOR BUSINESS and have $225 cash, will guarantee you $150 a month; money will be cheerfully refunded if not as represented; no great experience required, only good attention; owner's health is not good, and he does not wish to sell out. 316 S. BROADWAY, rooms 21 and 22. Don't miss this opportunity. 1

CHENEY & SATCHELL, 355 S. Hill. Phone 9016. If you are looking for something good in a small business investigate this delicacy and lunch proposition. Doing a fine business; only $350. 2

WANTED—MAN OR WOMAN WHO CAN invest $1400 in a proposition guaranteeing $400 net per month; this is O.K. and will bear inspection. So come in and we will show you this is no fake. We have the goods. CLARK, 702 S. Spring. 1

$6000 — FINE FURNITURE AND HARDware store in suburban city, with splendid business, which will stand very closest scrutiny. We recommend it. E. D. SILENT & CO., 216 W. Second st. 1

$800—FINE MEAT MARKET, CLOSE IN ON S. Broadway; doing a business of $1500 per month; good lease; a bargain. KLEINMAN REALTY CO., 120½ S. Spring. 1

FOR SALE — AT A SACRIFICE, ONE OF the best fruit markets in city; sickness the reason for selling; no idlers need apply. Address N, box 54, TIMES OFFICE. 1

COME AND INVESTIGATE THIS IF YOU want a first-class little grocery with a big trade; 3 living-rooms, cheap rent. See owner, 2740 W. TEMPLE ST. 7

FRUIT AND CIGAR STAND, $650; SPLENdid location; a bargain. ANTHONY SCHWAMM, wholesale cigar dealer. Am leaving city. 328 N. Main. 3

RESTAURANT, FINE LOCATION, GOOD business, long lease, low rent, for sale cheap, half monthly, 41 S. FAIR OAKS AVE. Pasadena. 4

FOR SALE — RESTAURANT, 2517 HOOVER st., just the place for man and wife; owner going away on account of sickness. Will sell cheap. 4

FOR SALE — OLD ESTABLISHED COLD-drink, fruit, cigar and tobacco stand, 308 E. FIFTH ST. Call for price and information. 2

FOR SALE—LADY'S TICKET TO PHOENIX, Ariz.; medium, young, dark. W. D. MORGAN, Mullen & Bluett's, 1st and Spring. 4

$195; THE BEST OFFER; COMPELLED TO sacrifice on account of going East; cigars, tobacco and fruit stand; rent $10. 519 W. 7TH. 1

$100 — CIGAR, FRUIT AND LIGHT GROceries; rent only $8 per month, and clearing $2.50 per day. See BECK, 607½ S. Broadway, room 44. 1

$1500 BUYS GROCERY, DOING $30 DAY cash; will sell at invoice; investigate. SHEARS, room 18, 205 W. 5th st. 2

$250 BUYS GOOD-PAYING BUSINESS; (NO fake;) investigate this. See SHEARS, room 18, 205 W. 5th st. 2

$450—LAUNDRY ROUTE; GUARANTEE $20 week clear. Investigate this at room 18, 205 W. FIFTH ST. 2

FOR SALE — BAKERY, BRICK OVEN; groceries, fruits, cigars, etc.; fine location; doing good business. 924 W. SECOND ST. 4

PARTY WITH SMALL CAPITAL TO INvest can find something to their interest by applying to N, box 2, TIMES OFFICE. 2

GROCERY FOR SALE—OR WILL TRADE for land near L. A. or Northern Ohio. Address N, box 9, TIMES OFFICE. 2

MEAT MARKET, FINE TRADE; RENT store and living-rooms, $15. WILSON & KELLEY, 53rd and Main. 3

GROCERY AT A BARGAIN; A1 LOCATION; large trade; rent, including 3 living-rooms, $15. 5300 S MAIN. 3

FOR SALE—FINE REAL ESTATE OFFICE, $175; cheap rent. 302 FAY BLDG. 1

I. D. BARNARD, 116 S. BROADWAY, WILL sell out your business for cash. 3

FOR SALE — FRUIT STAND AND SOFT drinks. Call 319 W. SEVENTH. 4

FOR SALE—FINE CIGAR STAND. CALL 319 W. SEVENTH. 4

BUSINESS CHANCES— Miscellaneous.

$1800—PARTNER WANTED, MANUFACTURing business. This is a grand opening for a business man; clearing about $10,000 per annum; a thoroughly established concern doing a wholesale business extending all over the United States, Australia, Canada and Mexico; has an immense future; employs a large number of hands; no previous experience necessary, but must be a progressive man of business ability, and of good standing; one of present owners has other extensive interests that require his attention; the remaining partner thoroughly understands the business. A full investigation allowed. The mercantile agencies will vouch for this business. See K. KENNY, 244½ S. Broadway, room 4.

$5000 — PARTNER WANTED IN FIRST-class steam laundry; one of the largest in Southern California, employs 60 people, runs 12 wagons; large and increasing trade; very long lease at low rent; not necessary to have had previous experience if accustomed to looking after hired help. This has an immense future; has up-to-date machinery. See K. KENNY, 244½ S. Broadway, room 4.

$4000—WOOD, COAL, HAY, GRAIN, ETC.; grand business, located in one of most progressive towns, only ½ hour, car line, from this city; has an extensive trade, $30,000 per annum, and sure for immense future; clears $4000 per annum; full value in stock; no bonus asked. Very best reasons for selling. See K. KENNY, 244½ S. Broadway, room 4.

$1000—TEAMING AND TRANSFER BUSINESS; a well established business, sure to net $200 per month; 10 horses, 6 wagons etc.; location of office most central; owner is engaged in other business that takes up his time. This is a great bargain. See K. KENNY, 244½ S. Broadway, room 4.

$5000—FIRST CLASS RESTAURANT, OLD established stand on the best business block, S. Broadway; large establishment, handsomely furnished throughout; doing a large business; is sure to clear $700 per month during the coming season; extensive other business takes up owner's whole time. Actual value for $7000. See K. KENNY, 244½ S. Broadway, room 4.

$1400—IF YOU WANT A GROCERY STORE look at this. A most prominent corner on business street, well fitted up, low rent; owner is leaving the city; stock at invoice. See K. KENNY, 244½ S. Broadway, room 4.

$1300—½ CASH, RESTAURANT AND WELL furnished 12-room house, located in thriving town, 3-4 hour car time, from this city; a great chance, a sure paying business; you can't duplicate this as to value or paying business for $2500. Best reasons for selling. See K. KENNY, 244½ S. Broadway, room 4.

$2250 — BILLIARD AND POOLROOMS, CIgar store etc., sure to clear $200 per month; six fine tables, cigar stock etc., one of best locations; more than value for money; owner engaged in other business. See K. KENNY, 244½ S. Broadway, room 4.

$2650—PARTNER WANTED. In a first-class planing mill to look after the plain office work, receiving orders, collecting etc. Present owner hass too much to attend to looking after the men and turning out the work etc. There is actual value for $6000 in first-class machinery etc. This is a fine opening. See K. KENNY, 244½ S. Broadway, room 4.

$5000—GENERAL MERCHANDISE. I have for sale a great bargain in San Bernardino county, clearing over $4000 per annum. Best reasons for selling. Stock at invoice. Wholesale houses will vouch for this business. See K. KENNY, 244½ S. Broadway, room 4.

$1500—PARTNER IN FIRST-CLASS FURNITURE STORE AND FACTORY. One of the best business locations in the center of traffic. A well established paying business. Stock at invoice; first-class men to be connected with. No previous experience necessary if a business man. See K. KENNY, 244½ S. Broadway, room 4.

MEAT MARKET. A fine business clearing $350 per month. A trial allowed; more than value; best reasons for selling. See K. KENNY, 244½ S. Broadway, room 4.

$5000; CLEAR $250 PER MO.; PART CASH. A fine cash business worth $5000; need not give it your personal attention if you don't wish to, and yet clear as above; best business block in the city; sickness the cause of selling. See K. KENNY, 244½ S. Broadway, room 4.

$4000—FIRST CLASS GROCERY, PASADENA, best location in that city; doing a large business, no night or Sunday work; long lease, handsomely fitted up; stock at invoice. See K. KENNY, 244½ S. Broadway, room 4.

$2500—PARTNER WANTED. In a first-class business on S. Broadway, doing a trade of $5000 per month and clearing over $400 per month, which is continually increasing; runs 2 delivery wagons and employs 6 people; business sure to run over $10,000 per month in next year; too much for one to look after; no previous experience required. See K. KENNY, 244½ S. Broadway, room 4.

$2500—HOTEL MEN, ATTENTION. A handsome hotel, 50 rooms, well furnished throughout, 4 years' lease at reasonable rent, located in one of most thriving inland towns, less than one hour, electric car time, from this city; has large grounds connected; a good hotel man can clear $3500 per annum. See K. KENNY, 244½ S. Broadway, room 4. 1

INTERSTATE REALTY AND IMPROVEMENT CO., 408-409 BRYSON BLDG. N.W. COR. SECOND AND SPRING STS. 'PHONE HOME 1793.

GET INTO BUSINESS FOR YOURSELF. If your time and labor is worth $3.50 per day to your employer, it is worth $7 per day to yourself, provided you can get into some little business where you can use it properly. Tell us your requirements and we will furnish you the business.

FAMILY GROCERY—$650. Nice little grocery with very desirable living-rooms included; cash trade; best location in the city. Price $650.

CIGAR STAND—$700. This place will sell at once; just the place to make good wages; fine location; long lease; reasonable rent. See it. Price $700.

RESTAURANT AND CAFE—$1000. $1000 buys this elegant place; if you want to buy something good, see this; would sell a one-half interest to good party.

LUNCH ROOM—$350. This is a snap; choice location, reasonable rent and big trade; we have another restaurant and lodging-house for $650; that is very cheap.

GROCERY STORE, A GOOD ONE—$4000. This is a genuine bargain; elegant location, long lease and low rent; sales average $3000 per month, cash trade; the stock is clean and well selected; elegant fixtures; this is certainly safe and sure, and can be bought at invoice; running about $4000.

MANUFACTURING BUSINESS—$15,000. This is one of the best manufacturing enterprises on the Pacific Coast; an established business with more orders than they can fill; all the money invested will be put in, to expand the business; this proposition will appeal to any conservative business man; closest investigation solicited. INTERSTATE REALTY AND IMPROVEMENT CO., 408-409 BRYSON BLDG., 145 S. SPRING ST.

FOR SALE— ONE OF THE LEADING RESTAURANTS OF THIS CITY. DOING A LARGE AND PROFITABLE BUSINESS. CENTRAL LOCATION. An elegant establishment of the highest type, with magnificent dining-room, banquet and reception rooms; the equipment throughout is of the very best, both as to quality and style. Very large and perfectly appointed kitchen. Centrally located in the business district, with a very advantageous lease, and having a large and profitable trade; a place that will pay handsomely on the investment required. Full particulars furnished to principals only, upon application to the sole agents. Investment Department 2. JONES & RYDER LAND CO., Ground Floor. 218 W. Third st.

FOR SALE— Corner grocery for only $650. Corner grocery, southwest, $800. Just the place for line man. Country bakery, one of the best in the country, you can stay a week to investigate. Price $650. Family bakery, one of the best in this one you get your money's worth. W. H. CHANDLER, 232 Bryson Bldg. Second and Spring. 2

FIRST-CLASS BAKERY WITH COMPLETE EQUIPMENT, horses, wagons, valuable lease, all for sale. This establishment has a SPLENDID REPUTATION for fine quality and absolute cleanliness, and now commands a good paying trade. If you understand the business call and investigate. SOLE AGENTS. Investment Department 3, JONES & RYDER LAND CO., 218 West Third st. 1

I HAVE ENOUGH MONEY TO BUY ¼ INterest in a piece of acreage; would like to meet a party with equal amount to invest in the other ¾; 100 per cent. within 90 days. ROOM 21, N. W. Co., 5th and Spring. 2

BUSINESS CHANCES— Miscellaneous.

FRED A. POLLOCK. 505 O. T. Johnson Bldg. Home phone 8917. "Opportunity, Master of Human Destinies, Am I."

Here are a few unusually good propositions which should prove of interest to parties seeking profitable business openings. They are only a few from my list of dividend-earning investments, embracing practically every desirable class of business. All are strictly legitimate and will bear the closest investigation. If you don't see what you want here, come in and talk with me. I have it listed or will find it for you.

SPRING ST. MILLINERY STORE. $1000 BUYS IT. This is a nice little millinery business, established in a central location on Spring st., doing an average monthly business of about $300; $1000 will pay for the stock and fixtures; anyone with a practical knowledge of the millinery business can do well with this proposition. It is well located and will bear close investigation. This will go quickly. See me at once.

GROCERY HOUSE DOING BUSINESS AMOUNTING TO $50,000 A YEAR. This business is located just outside the city and is one of the best openings I have ever presented. It is doing about $50,000 a year, practically turning the entire stock every month. Stock and fixtures in this store will run about $6500; the rent is nominal. I consider this a very safe, conservative proposition and would like to go to the bottom of it with parties meaning business. Full particulars at my office.

½ INTEREST IN PROFITABLE EMPLOYMENT AGENCY, $1200. This agency is old established and paying handsomely; business is now running from $400 to $700 per month, and clearing from $300 to $600. Here is a fine chance to make large returns from a small investment in a safe, profitable, well established business. Details at my office.

FRED A. POLLOCK, 505 O. T. Johnson Bldg. Fourth and Broadway. Home phone 8917. 1

WHOLESALE AND RETAIL BUSINESS. —$50,000— We are authorized by the owners of this long established and well known business to offer for sale. This is without doubt the most profitable establishment of its kind in Los Angeles, with a large local and eastern clientage, and will show a profit of $12,000 to $15,000 per year. Their reason for selling, owners cannot give it personal attention owing to other interests. NOTICE—INFORMATION WITH REGARD TO ABOVE WILL BE GIVEN ONLY TO BONA-FIDE PURCHASERS, who can show their RESPONSIBILITY and ABILITY to CARRY OUT SUCH A TRANSACTION, upon a GUARANTEE THAT THE BUSINESS IS AS REPRESENTED. Apply to Business Department No. 2, JONES & RYDER LAND CO., 218 W. Third st. 1

FOR SALE— HORACE G. HAMILTON CO. $6000—Another fine retail business on South Broadway near Fourth st. Serious illness of proprietor causes a positive sacrifice. This is an established business of merit. The fixtures throughout are of the finest and the stock new and good. We all know the value of South Broadway for retail business. The profits of all stores located on this busy thoroughfare are increasing by leaps and bounds. You can't help but make money. This business is offered right now at a season when it will pay for itself by spring. No previous experience necessary. The business is running along nicely and smoothly. At the price offered, it is positively under value. We are exclusive agents. HORACE G. HAMILTON CO., 300 FAY BLDG., THIRD AND HILL. L.A.R.B.

FINEST GROCERY EVER OFFERED IN the southwest, without any exception; sure bargain; first-class line of trade; $2000 or invoice. I. D. BARNARD, 116 S. Broadway.

LIGHT, GENTEEL AND PROFITABLE business, entire monopoly of this county; short hours, and increasing very rapidly; a sure bargain; $3000. I. D. BARNARD, 116 S. Broadway.

ELEGANT CANDY FACTORY AND store at best beach town, with a first-class paying business; a very choice investment; $4000. I. D. BARNARD, 116 S. Broadway. 1

WOULD YOU BE INTERESTED —IN— A SAFE, CONSERVATIVE INVESTMENT? —YOU— Can buy into a prosperous manufacturing concern, just entering the Los Angeles field. Its product is a necessity; is in great demand and has large orders ahead. Profits are enormous. Bank references and strictest investigation offered. This is a rare opportunity to get in, at the beginning, with a growing, prosperous manufacturing concern. We will also want wide awake business men of some means to open up branch houses throughout the East. For full particulars address General Manager, box 162, TIMES OFFICE. 1

FOR SALE— $4000—Finest cafe on Broadway, and clearing $500 per month. $250—Nice little cafe doing well. $400—Cafe making money and is cheap. $700—Fine lunch counter making money. $1200—Fine cafe with good lease and cheap rent; bargain. $400—Fine fruit stand, making money. $225—Fine lunch counter making money and forced to sell. $1700—Finest lunch counter in the city and is cheap. TALBOT & BLACK, Phone 4530. 220 H. W. Hellman Bldg. 1

THE MOST ARTISTIC AND HANDSOMELY EQUIPPED GRILLROOM AND RESTAURANT IN SOUTHERN CALIFORNIA IS ON OUR LIST TODAY FOR SALE. LOCATED IN THE BUSINESS CENTER OF SAN DIEGO WITH ABSOLUTELY NO COMPETITION IN ITS CLASS. With valuable lease, large patronage and fine profits, and low price. The explanation and investigation will prove absolutely satisfactory. SOLE AGENTS. Investment Department 3, JONES & RYDER LAND CO., 218 W. Third st. 1

AN OPPORTUNITY SELDOM OFFERED. $5000, with or without services, will secure for an acceptable party a full half interest in a California corporation about to embark in the manufacture of an article with practically no competition, in Southern California; the advertiser, president of the company, will personally guarantee that the interest offered will be worth in less than one year $20,000 and can be sold at that price if so desired. Full particulars given to principals only; best of references given and required. Address J, box 47, TIMES OFFICE. 1

FOR SALE — $1000; A WELL LOCATED 5-room house and storeroom, including business lot, 50x135; $500 stock of groceries, etc.; fixtures, household furniture; horse and wagon, stable and chicken-house; business clears $50 per month over all expenses; business more than doubled in past 60 days; all for $1000; we guarantee everything as represented. If you are looking for a cozy home or a good business opportunity see us before buying. STATE OF CALIFORNIA RENTAL AND INVESTMENT CO., 306 W. Seventh, near Broadway. 1

ESTABLISHED MANUFACTURING BUSINESS IN DRY GOODS FOR LADIES' WEAR, ORIGINAL AND ARTISTIC DESIGNS, GOOD TRADE, CENTRAL LOCATION, FINE LEASE. Expert foreman and designer will remain if desired; business can be extended many times over; price low, considering value. SOLE AGENTS. Investment Department 3, JONES & RYDER LAND CO., 218 West Third st. 1

GENERAL MERCHANDISE STOCK OF goods, WITH STORE BUILDING, FIXTURES, LEASE, 4 LIVING-ROOMS, a complete equipment, for sale at a very LOW FIGURE. This is located at CARPINTERIA, CAL., in the midst of a very PROSPEROUS COUNTRY and is a clean and desirable business. Apply to the SOLE AGENTS. Investment Department 3, JONES & RYDER LAND CO., 218 West Third st. 1

CIGAR STORES, INCOME RANGING FROM $18 TO $25 PER DAY, CENTRALLY LOCATED.

BARBER SHOPS, INCOME RANGING FROM $40 TO $70 PER WEEK; PRICE ONLY $700; LONG LEASES; LIVING-ROOMS FOR RENT IF DESIRED. HOME 6190. FITZGERALD REALTY CO., MAIN 6683. 218 S. BROADWAY.

IF YOU WANT THE BEST PAYING BUSINESS ON THE MARKET, CALL AND INVESTIGATE THE HIGH-CLASS RESTAURANT WE CAN OFFER—A large percentage of profit on the investment, very desirable lease, and very reasonable price. SOLE AGENTS. Investment Department 3, JONES & RYDER LAND CO., 218 West Third st. 1

FOR SALE — SEVERAL GOOD OPENINGS, also few excellent chances to purchase retiring partner's interest in good stores or office business or manufacturing business for few hundred dollars; come, go investigate them; sell ½ restaurant, $600; interest manufacturing, $1500, $20000, $4000, another, $27,000; also grocery, shoe, cigar, bakeries, restaurants, hotels and rooming-houses; great bargains. See PHOENIX, 203 Grant Bldg. 1

BUSINESS CHANCES— Miscellaneous.

A GROCERY STORE, RUN 7 YEARS … present owner; invoice, including fix… about $1800. The wholesale houses will … tify to the high standing and business … by this store; fine corner location; owner … tiring on account of failing health. This … one of the best grocery buys in the … LOS ANGELES BUSINESS EXCHANGE, 206½ S. Broadway.

BARBER SHOP ON PRINCIPAL STRE… HANDSOMELY FURNISHED, WITH … GAR STORE IN FRONT, both doing exce… business, FOR SALE, either as a whole … separately; very reasonable rental. price … very reasonable. Inquire SOLE AGENT… Investment Department 3, JONES & RYDER LAND CO., 218 West Third … 1

RESTAURANT MEN—WE WANT A QU… offer on this: $350 takes fine little re… rant that owner refused $450 for a short … ago; place is not being sold because it is … making money; it is clearing $70 per w… but owner wants to take up another pro… tion at once. We will guarantee this p… LOS ANGELES BUSINESS EXCHANGE, 206½ S. Broadway.

I WANT TWO ENERGETIC YOUNG M… with good character and clean record … can sell to business men the most attra… Accident and Health Insurance Policies on … market. I want good men. Don't apply … less you can deliver the goods. Spl… chance for advancement. CHAS. L. HI… BARD, Gen. Agent, Accident Dept., … Life, 428 Laughlin Bldg.

FOR SALE— GROCERY STORES GROCERY STORES GROCERY STORES GROCERY STORES GROCERY STORES GROCERY STORES FLICK & GEORGE, 212 MERCANTILE PLACE. 1

FOR SALE—GROCERY, ONE OF T… best, corner. Sales $75 daily, in the … west; it will pay you to investigate this. ALSO Corner grocery, Maple ave., close in; … $35 daily. 5 living rooms; about $1000 … take this. FLICK & GEORGE, 212 MERCANTILE PLACE. 1

FOR SALE—READ THIS; ABOUT 1 AC… on corner, well improved, lots of shade, 5 or 6-room cottage, chickens … barn, fenced, store building, postoffice … here; $3500 takes it. Also give you a … business, $125 per month net, goes with … Close in. 5c fare. WATERBURY & CO… LINS, 634 Chamber Commerce Bldg. Phone Home 1135. Main 6836.

FOR SALE — CONFECTIONERY, CA… soda fountain and bakery, in business … ter of S. Broadway; fine brick oven, … factory and kitchen; everything well equip… will sell at invoice price; this is a snap; … of selling continued illness of owner; … tively no agents need reply. 'PHONE … 5383.

TELEPHONE YOUR "WANT" ADS. … The Times. Special clerks are constantly waiting at the other end of your 'phone … take your ad. Ring up any time of day … night. Sunset PRESS ONE, Home, "THE TIMES." Rate: One cent per word in … Daily Times, 1½ cents per word, Sunday.

FOR SALE— A general merchandise store in … town; will invoice $3000, can be bought … $2250; rent $20, doing $15,000 a year. … goes with store; established 15 years. F. E. KNAPP & CO., 206½ S. Broadway, room … 1

HAVE YOU SOME IDLE MONEY THA… you would invest in a legitimate business … terprise that will pay from 1½ to 2 per … a month? It is not a mining investment … a speculation. Full information can be … by calling on L. N. INSKEEP, 428 Laughlin Bldg. 1

FOR SALE—BUSINESS, WILL EXCHA… a good hardware business in Wisconsin, … New Richmond, clearing from $2000 to … a year, with real estate, about $12,000; give … take difference or sell on long time with … payment in trade. J. EDWARD KENT, … adena.

FOR SALE — HAY, GRAIN, WOOD … coal business, the best location in city, … two fine black horses, harness and wa… rent $10 monthly with long lease; price … Don't overlook this bargain. See DO… GREENE, 607½ S. Broadway, room 44.

FOR SALE— $1000—Corner grocery doing $800 to $… ness per month, all cash; rent $27.50, … ing-room; soda fountain; no delivery. F. E. KNAPP & CO., 206½ S. Broadway, room … 1

RARE CHANCE FOR A TAILOR; … have a nice shop, everything first class, … established, in good residence district, 2 … lease, $13; for a few days we can deliver … for $175. LOS ANGELES BUSINESS … CHANGE, 206½ S. Broadway.

MEAT MARKET, CLOSE TO BROADW… on 4th street; best stand in city; … $450. TEXAS REALTY CO., Rooms 20-21 N.W. corner Spring and …

A BIG SNAP IN A LOCAL HOTEL … cafe. Both gas and electricity and … service. All newly furnished. Wishing … leave State. Only parties with cash … apply. Address E, box 172, TIMES OFF…

GROCERY STORES RANGING FROM … TO $3000; LIVING-ROOMS IN CONN… TION. HOME 6190 FITZGERALD REALTY CO. MAIN 6683 218 S. BROADWAY.

WANTED— 200 PEOPLE WITH $10 … to develop best mining property in Ca… nia. See FOSTER, Home Tel 1221. 715 Laughlin Bldg.

LAUNDRY ROUTE FOR SALE WITH … liable steam laundry; fine horse, wagon, harness, clearing $25 per week; price … driver will teach you the route. See DO… GREENE, 607½ S. Broadway, room 44.

$5000—BUYS FIRST-CLASS BAKERY A… lunchroom in good location, doing a … business; all store trade; reason for se… owner must leave town on business. … dress N, box 162, TIMES OFFICE.

FOR SALE — RESTAURANT CLEAR… over $30 month; price $1200; 3 years' … rent $60; one restaurant, $400; receipts $… family hotel and dining-room, $500. 220 H… MAN. 458 Home. Fourth and Spring.

WHOLESALE PRODUCE, $1600, OR W… invoice. Established 11 years; 4 horses, wagons, ice boxes, safe; fixtures. … $3000 to $4000 per month. Rent $35. … O. BURBERT, 212 Mercantile Place.

IF YOU ARE WIDEAWAKE AND H… about $600, you can handle a business … will pay you $75 per month. Takes … half you time, no real estate joke. Ad… L, box 20, TIMES OFFICE.

JEWELER, ARE YOU LOOKING FOR … good location in a nice city among the … ange groves, in a wealthy community, … rent? If so call at 324 BRYSON BLK., … 2nd and Spring, L. A.

FOR SALE — BLOCK OF STOCK IN FIR… class corporation; party with $5000 to … interested in manufacturing line should … tigate. See H. E. GUTHRIE, attorney, … 213 Tajo Blk., city.

WANTED — A CAPABLE BUSINESS M… WITH A FEW THOUSAND TO INVEST … A GOOD BUSINESS; REFERENCES … CHANGED. ADDRESS H, BOX 154, TI… OFFICE.

FOR SALE — A FIRST-CLASS SALOON … ing a fine business, in a live Coast city … $6000; reason for selling, other business … sets. Address BOX 383, San Luis Obispo, …

LIGHT MANUFACTURING BUSINESS, … ing 14 per cent., clear of all expenses; … two on this coast. Price $3000. Might … part. Address N, box 153, TIMES OFF…

WANTED—BUSINESS, $500 TO $500 TO … vest with services in paying business, … preferred. Give full particulars; no … Address N, box 180, TIMES OFFICE.

FOR SALE — A SMALL MILLINERY … iness in a growing town, clean stock … fixtures; good reasons for selling. Addr… General Delivery, Los Angeles, Cal.

FOR SALE — MEAT MARKET DOIN… nice business, fine fixtures; register; … and wagon; rent reasonable; a snap; … sold. Address W. LEVY, 433 Third.

$8750—A SPLENDID RUG STORE, … centrally located; valuable lease, and … fine business. If you want it, don't wait. … D. SILENT & CO., 216-218 W. Second st.

SWAPS— All Sorts, Big and Little.

FOR EXCHANGE—WILL SELL OR TRA… for good city realty or diamonds my … some White steam touring car with … fine lamps, tool kit and everything that … longs to a first-class car. Also dash … this is a bargain seldom offered; this … in fine condition, but little used; selling … count of other business, and if you are … ing for something good and first class … pay you to look this up. Address N, box … TIMES OFFICE.

FOR EXCHANGE—OR SALE— Hotel in nearby town, located … has 25 rooms, doing good business; … hotel in town and at the price is a … Will put this property in at $15,000 … change for acreage or city property … pay cash difference, amount no object … value is shown. ED. WHITING, Main 5058, Home 5040. 404 Byrne …

FOR EXCHANGE — 1 TO 7 LOTS, … Hollywood (Colegrove,) for a horse and … gy or an automobile; price $350, mortgage … each. WM. N. HOLWAY, 211 Grant … Home 1929.

FOR EXCHANGE—EXPERIENCED TE… er of piano from the East wishes to … sons in exchange for sweeping or … Address N, box 137, TIMES OFFICE.

FOR EXCHANGE — EQUITY EAST… lot; valuable stocks and patents; … ver for office furniture, etc., or what … F. FIELD, 340 S. Olive st.

FOR EXCHANGE—MAGNIFICENT … upright piano to trade for automobile … S. Hope.

Classified Liners.

MONEY TO LOAN— In Sums to Suit.

$100,000 TO LOAN On Real Estate. QUICK LOANS ON REAL ESTATE. Large and small amounts. LOWEST RATES. WATSON, 222 Trust Bldg. phones 2798.

$100,000 TO LOAN On Chattels. QUICK LOANS ON FURNITURE. Pianos, Live Stock or Personal Property. LOWEST RATES. WATSON, 222 Trust Bldg. Phones 2798.

…EY TO LOAN AT LOW RATES IN large and small amounts, long or short … secured by first or second mortgages on real estate, stocks, life insurance … good collateral, or on any good se… WE BUY notes, first mortgages, sec… mortgages, trust deeds, agreements to … real estate and all kinds of commercial … Do not fail to have a talk with us … borrowing money or selling any of the … securities. NOURSE & CO., 302 Trust … Tels. Home 7560, Red 6921.

…,000 TO LOAN— LOWEST RATES. BUILDING LOANS A SPECIALTY. …PLY TO R. G. LUNT, 140 SOUTH BROADWAY, HELLMAN BLOCK.

…LOAN — MONEY LOANED ON DIAmonds, jewelry, furs, pianos, furniture, live stock, storage receipts, real estate contracts, …gages, etc., all collateral and personal …rty; we loan our own money; lowest … prompt, private, reliable. REID & … 142 S. Broadway, room 128. Phones 1936, … 822.

LOAN—MONEY. Private money to loan on first mortgages on city property in sums of $1000 to $5000, at 7 per cent. interest. Prompt attention paid to all applicants. JONES & RYDER LAND CO., …ound floor, 218 W. Third st.

…EY TO LOAN AT LOW RATES FOR …ding, or on improved city property or … outside towns, on A NEW DEFINITE …TRACT or limited payment plan of in… payments; interest decreases each … as you pay. STATE MUTUAL BUILD… LOAN ASS'N, 107 S. Broadway.

…EY TO LOAN— …000 TO $100,000 ON REAL ESTATE. 5 to 7 per cent. interest. Buildings and installment loans. … MITCHELL CO., 508 S. BROADWAY, … Grand Betts, Mgr., Loan Department.

… CONFIDENTIALLY LOANED TO SAL… persons on note without security, without employer's knowledge and without indorser; easy payments; positively lowest rates. … 10:30 to 5:30. COMMERCIAL DISCOUNT …28 and 829 Chamber of Commerce Bldg.

…EY TO LOAN ON CITY PROPERTY IN … or small amounts at 5 per cent. and … Private fund. Prompt attention given to applications. A. T. JERGINS & CO., …uite 400 Herman W. Hellman Bldg.

…EY LOANED ON DIAMONDS, WATCHES, jewelry, all kinds of personal property. … you more money, less interest, hold goods longer than anyone; no commission; appraisers or middlemen, or bill of sale issued. LEE BROS., 308 S. Main.

STAR LOAN CO.— 201 Copp Building, 218 South Broadway. … MONEY TO SALARIED PEOPLE. …rrow any sum you need; repay us IN INSTALLMENTS. 1

…LOAN— … to $25,000 to loan on real estate and other securities; low rate of interest. Estab… 1880. LEE A. M'CONNELL & CO., 146 South Broadway.

…ATE MONEY, PLENTY OF IT, TO … on city property at 6 and 7 per cent. …prepare all papers. EDWARD D. SILENT & CO., 216 W. 2nd st.

…T BORROW TROUBLE. BORROW … Salaried men and women accommodated on their note without mortgage or indorser; confidential. CHERRY, 211 O. T. Johnson Bldg., corner Fourth and Broadway.

…OU HAVE A GOOD LOT I WILL BUILD … on monthly payments; interest de… as you pay; no commission; plans free. E. S. WILLIAMSON, installment …, 202 Grant Bldg.

… A PRIVATE PARTY, WILL LOAN … at 6 per cent. on city improved property well located, will act promptly, no commission charged. Address E, box 133, TIMES … 2

… LOANED SALARIED PEOPLE … others without security, easy payments. … business in 59 principal cities. TOL… 408 Mason Bldg., Broadway and 4th.

…EY LOANED SALARIED PEOPLE …out security; notes bought; loans on … bonds and warrants. TRADERS' EX…GE, 231 Bryson Bldg. Tel. Black 1083.

…INT OF MONEY TO LOAN; LOWEST … on pianos, automobiles, diamonds, …ture, real estate; privacy assured; open … m. to 5 p.m. Office 1, 344½ S. HILL ST.

…EY LOANED ON DIAMONDS, JEWEL… pianos, furs, furniture, any security; … rates; private office for ladies. UNION … CO., 114 S. Spring. Phone 2888.

… SALE — YOUNG, FRESH, PURE … Jersey cow, kind and gentle for family … sell immediately. Inquire of J. …FIELD, 409 E. 2nd st. 2

…ARE MAKING LOANS ON IMPROVED … estate, city or near-by. We loan our …ney. ISAAC SPRINGER & CO., 220 … Bldg.

…ATE MONEY TO LOAN ON GILT-… improved close-in real estate. Pri… money. Address N, box 3, TIMES OF…

…ATE MONEY, NO RED TAPE, ANY … on good security. M. M. DAVIDSON, 204-6 Wilcox Bldg.

…D. POINDEXTER, 409 WILCOX BLDG., … money on real estate, stocks and … Building loans a specialty.

…EY TO LOAN; I MAKE STRAIGHT …ding loans. W. H. OBEAR, 401 O. T. …son Bldg., 358 S. Broadway.

…ET—5 TO 7 PER CENT. ON CHOICE … property. BRADSHAW BROS., 303 …ury Bldg.

… INSURANCE POLICIES BOUGHT. …C. WAGY, 915 Braly Bldg. 4

…NER WILL GIVE YOU CASH FOR DI…nds. 201 FROST BLDG. Phone 9022.

…EY TO LOAN ON CITY OR COUNTRY …erty. A. M'CALL, 314 Bullard Blk.

…ATE MONEY, 6 TO 7 PER CENT. …CKHART & SON, 309 W. First st. 2

MONEY WANTED— On Collaterals.

…TED — SOME GOOD FIRST MORTGAGES … on cottage and lot. … 20th st. property. … on East Third st. cottage. … on Avenue 50 cottage. … loan your money. M. M. DAVISON & SON, 204-6 Wilcox Bldg.

…TED—$1000, 2 YEARS, 7 PER CENT. … three choice lots, near Washington and … just been sold for $3100. LOCKHART …N, 309 West First st. 1

…TED—$1200 ON 2 5-ROOM BUNGA… on one acre of ground; 7 per cent. net. …BERT & BUTTERWORTH, 128 S. Broadway. 1

…TED—$500 TO $20,000 ON IMPROVED … income property, close in. T. WIESENDANGER, 221 Laughlin Bldg.

STOCKS AND BONDS— And Mortgages.

…SALE — CALIFORNIA HOSPITAL … 20½ shares at $97 per share. … Corona Power and Water Co.'s bonds … each, interest 6 per cent. semi-an… … WALLACE, 308 Braly Bldg. 1

THINGS ON WHEELS— All Sorts.

AUTOMOBILES.

…SALE—AUTOMOBILE. … elegant car, almost new; price $1200; … trade for lot about same value. …tment Department 1. JONES & RYDER LAND CO., Ground floor, 218 W. Third st.

…TED—AUTOMOBILE — WANT GOOD …rated automobile and will exchange … equity in twelve acre country home … with good six-room house. Plenty of …ter and shade trees. Four miles from … Beach. Ask for MR. DUBOIS, … Sixth st. 1

…SALE — RELIANCE DEMONSTRA… car, used eight weeks for demonstrat… 22-H.P., double opposed motor, … people any place; price today $950. …NICS GARAGE AND REPAIR CO., … 1

…TED—TO BUY, RUNABOUT AUTO… state make, year of manufacture, … lowest cash price and where can … Must be bargain. Address N, box … TIMES OFFICE. 1

…EXCHANGE—160 ACRES OF OIL … for city property, or automobile to seat … in this for one who can hold it … Call or address 1635 ST. ANDREWS …

…SALE—FRANKLIN TOURING CAR, …model, with cape top and acetylene … lamps, good as new, $1100. 147 N. …ADWAY.

…SALE — 20-H.P. TOURING CAR, … 4 months; a big bargain for cash; per… … Address E. D. K., Pasadena. 1

…SALE — 6-H.P. FORD AUTO, TON… in good condition; $350. A. D., 3810 …INTOCK AVE.

Classified Liners.

MONEY TO LOAN—
In Sums to Suit.

$100,000 TO LOAN
On Real Estate.
QUICK LOANS ON REAL ESTATE.
Large and small amounts.
LOWEST RATES.
WATSON, 222 Trust Bldg. phones 2780.

$150,000 TO LOAN
On Chattels.
QUICK LOANS ON FURNITURE,
Pianos, Live Stock or Personal Property.
LOWEST RATES.
WATSON, 222 Trust Bldg. Phone 2780.

MONEY TO LOAN AT LOW RATES IN large and small amounts, long or short terms, secured by first or second mortgage on real estate, stocks, life insurance policies, good collateral, or on any good security. WE BUY notes, first mortgages, second mortgages, trust deds, agreements to buy real estate and all kinds of commercial paper. Do not fail to have a talk with us before borrowing money or selling any of the above securities. NOURSE & CO., 302 Trust Bldg. Tel. Home 7266, Red 6921.

$6,000 TO LOAN—
LOWEST RATES.
BUILDING LOANS A SPECIALTY.
APPLY TO
R. G. LUNT,
140 SOUTH BROADWAY,
HELLMAN BLOCK.

LOAN — MONEY LOANED ON DIAmonds, jewelry, furs, pianos, furniture, live stock, storage receipts, real estate contracts, mortgages, etc., all collateral and personal property; we loan our own money; lowest rates; prompt, private, reliable. REID & CO., 342 S. Broadway, room 126. Phones 1926, Main 822.

LOAN—MONEY.
Private money to loan on first class mortgages on city property in sums of $500 to $5000, at 7 per cent. interest. Prompt attention paid to all applicants.
JONES & RYDER LAND CO.,
Ground floor.

MONEY TO LOAN ON CITY PROPERTY IN large or small amounts at 7 per cent. and upward; no delay. Prompt attention given to applications.
A. T. JENKINS & CO.,
Suite 401 Therman W. Hellman Bldg.

MONEY LOANED ON DIAMONDS, WATCHES, jewelry, all kinds of personal property, loan you more money, less interest, hold estate longer than anyone; no commission, appraisers or middlemen, or bill of sale; business strictly confidential. LEE BROS., 256 S. Main.

THE STAR LOAN CO.—
Room 1, Wilcox Building.
2d South Broadway.
MONEY TO SALARIED PEOPLE.
Borrow any sum you need; repay us in
SIX INSTALLMENTS.

LOAN—
$10,000 to $30,000 to loan on real estate and other securities; low rate of interest. Established 1887.
LEE A. M'CONNELL & CO.,
145 South Broadway.

PRIVATE MONEY, PLENTY OF IT, TO loan on city property at 6 and 7 per cent. No commissions. EDWARD D. BILLINGS, 216 W. 2nd st.

DON'T BORROW TROUBLE. BORROW money, salaried men and women accommodated on their note without mortgage or indorsement; confidential. CHERRY, 211 O. T. Johnson Bldg., corner Fourth and Broadway.

IF YOU HAVE A GOOD LOT I WILL BUILD you on monthly payments; interest decrease as you pay; no commission; plans furnished free. S. B. WILLIAMSON, Installment Builder, 260 Grant Bldg.

I HAVE A PRIVATE PARTY, WILL LOAN any sum at 6 per cent. on city improved property; well located, will act promptly, no commission charged. Address R, box 138, TIMES OFFICE.

MONEY LOANED SALARIED PEOPLE without security; easy payments. Business in 50 principal cities. TOLMAN, 60 Mason Bldg., Broadway and 4th.

MONEY LOANED SALARIED PEOPLE on their own security; notes bought; loans on real estate; bonds and warrants. TRADERS' EXCHANGE, 23 Bryson Bldg. Tel. Black 1053.

"PLENTY OF MONEY" TO LOAN; LOWEST rates on pianos, automobiles, diamonds, warehouse receipts, real estate; private; business confidential; 9 a.m. to 5 p.m. Office 1, 244½ S. HILL ST.

MONEY LOANED ON DIAMONDS, JEWELry, pianos, furniture, any security; rates reasonable; private office for ladies. UNION LOAN CO., 256 S. Spring. Phone 2639.

FOR SALE — YOUNG, FRESH, PURE-bred Jersey cow. Kind and gentle for family use; will sell immediately. Inquire of J. SCHOFIELD, 60 E. 2nd st.

WE ARE MAKING LOANS ON IMPROVED real estate in city or near-by. We loan our own money. ISAAC SPRINGER & CO., 239 S. Broadway.

WE HAVE MONEY TO LOAN ON GILT-edged mortgages; low rates; no delay. Address N, box 2, TIMES OFFICE.

WE HAVE MONEY, NO RED TAPE; ANY amount on good security. M. M. DAVIDSON & CO., 6-8 Wilcox Bldg.

MONEY TO LOAN ON DIAMONDS, WATCHES, jewelry, pianos, furniture, warehouse receipts, etc. THE MUTUAL LOAN CO., 240 S. Broadway, room 41.

MONEY TO LOAN ON REAL ESTATE. W. H. DEXTER, 429 Laughlin Bldg.

MONEY TO LOAN—
$10,000 to loan on real estate and other securities; low rate of interest. Established 1887.
LEE A. M'CONNELL & CO.,
145 South Broadway.

MONEY, PLENTY OF IT, TO LOAN ON city property at 6 and 7 per cent. No commissions charged. EDWARD D. BILLINGS, 216 W. 2nd st.

DON'T BORROW TROUBLE. BORROW money, salaried men and women accommodated on their note without mortgage or indorsement; confidential. CHERRY, 211 O. T. Johnson Bldg., corner Fourth and Broadway.

IF YOU HAVE A GOOD LOT I WILL BUILD you on monthly payments; interest decrease as you pay; no commission; plans furnished free. S. B. WILLIAMSON, Installment Builder, 260 Grant Bldg.

I HAVE A PRIVATE PARTY, WILL LOAN any sum at 6 per cent. on city improved property; well located, will act promptly, no commission charged. Address R, box 138, TIMES OFFICE.

MONEY LOANED SALARIED PEOPLE without security; easy payments. Business in 50 principal cities. TOLMAN, 60 Mason Bldg., Broadway and 4th.

MONEY LOANED SALARIED PEOPLE on their own security; notes bought; loans on real estate; bonds and warrants. TRADERS' EXCHANGE, 23 Bryson Bldg. Tel. Black 1053.

"PLENTY OF MONEY" TO LOAN; LOWEST rates on pianos, automobiles, diamonds, warehouse receipts, real estate; private; business confidential; 9 a.m. to 5 p.m. Office 1, 244½ S. HILL ST.

MONEY LOANED ON DIAMONDS, JEWELry, pianos, furniture, any security; rates reasonable; private office for ladies. UNION LOAN CO., 256 S. Spring. Phone 2639.

FOR SALE — YOUNG, FRESH, PURE-bred Jersey cow. Kind and gentle for family use; will sell immediately. Inquire of J. SCHOFIELD, 60 E. 2nd st.

WE ARE MAKING LOANS ON IMPROVED real estate in city or near-by. We loan our own money. ISAAC SPRINGER & CO., 239 S. Broadway.

WE HAVE MONEY TO LOAN ON GILT-edged mortgages; low rates; no delay. Address N, box 2, TIMES OFFICE.

WE HAVE MONEY, NO RED TAPE; ANY amount on good security. M. M. DAVIDSON & CO., 6-8 Wilcox Bldg.

MONEY TO LOAN

THE CITY IN BRIEF.

NEW CHIEF OF POLICE.

Who'll be "It?"

NEWS AND BUSINESS.

Through a Window.

Louis Weisbach reported to the police yesterday that on the previous night his store window had been broken, at No. 126 North Main street, and five revolvers and a fountain pen stolen therefrom.

B'nai B'rith Smoker.

Los Angeles Lodge No. 487, Independent Order of B'nai B'rith, gave a vaudeville entertainment and smoker last night, in their hall at No. 521 West Pico street. A varied and unique entertainment was rendered.

Bankrupt Peace Officer.

T. A. Smithson, a constable of Barstow, and a special watchman for the Santa Fé Company at that place, filed a petition in bankruptcy in the United States clerks' office yesterday. He places his debts at $1852.29 and his assets at $120.

Wants to Go Back.

A special to The Times from Madison, Wis., says that Mrs. Levi Armstrong, who deserted her husband and five children to elope with an Italian, has written from Los Angeles that she has been deserted by the Italian and wants to return home. Her husband is raising the money by taking a collection.

Dies on a Train.

According to an Associated Press telegram from Toronto, Can., Mrs. Payne of Los Angeles died suddenly while a passenger on a Gand Trunk train near Belleville, while she was on the way west from Boston. The name Payne appears many times in the city directory and the information from Toronto does not give the local address of the deceased.

New Negro Church.

Through the assistance of Rev. B. F. Coulter of the Broadway Church of Christ, a negro Christian Church has been opened in the hall at Eighth and Wall streets, and regular morning, afternoon and evening meetings are held each Sunday. Rev. E. F. Henderson has been installed as minister. This is the first negro church of this denomination in the entire West.

More Happy Outings.

C. M. Pierce, the "Balloon route" excursion man, has arranged to give the Hollenbeck Home inmates an outing tomorrow on the Los Angeles-Pacific line, taking them out riding from noon until 5 o'clock. There are fifty-five, the youngest aged 65, and the eldest 85 years. Friday from 8 o'clock in the morning until evening Pierce will take the County Farm inmates, about seventy-five in number, on a free outing.

Motor Cyclist "Butts in."

G. W. Edwards, a motor-cycle enthusiast of No. 948 East Second street, tried to emulate Scotty's example last night as he was whirling across Seventh street too fast at Ruth avenue. Because there was no stone wall to butt into, Edwards chose an express wagon belonging to the Southern Supply Company. The wagon was not injured, but Edwards went to the Receiving Hospital for repairs. His two-wheeled chug affair was smashed. The speed cranks continue to "get theirs."

Isthmian Bids Asked.

The Isthmian Canal Commission, at Washington, is asking bids on many supplies, and proposals have just been sent to the local Chamber of Commerce, where they may be had on application. These proposals invite bids on planing-mill machinery, stand pipes, mowing and grinding machines, whitewashing machines, blank nuts, iron pipe, round iron, steel brushes, screw taps and dies, bits, threading and cutting-off tools, thread gauges, linen hose, saw blades, marine clocks, vault doors, filters, wire cable, turn-buckles, pulleys, hoes, rakes, rules, office supplies and printing outfits. All bids must be in Washington by November 11.

Suspect Arrested.

Thomas Farabee, suspected of having robbed the Colegrove postoffice, was arrested yesterday afternoon, and lodged in the County Jail. The case against Farabee was worked up by Postal Inspector Wilson, but it may be hard to prove legally the guilt of the man—as money is the chief point against him, and the possession of money—even by an ordinary citizen—is not yet considered a felony. However, the officers have little real doubt that Farabee is the party wanted.

Maritime Suit Decided.

The suit of the Atlantic, Gulf and Pacific Railway Company against Harry Lynch has been lost to the complainant, and Lynch will not have to pay damages. Lynch was defended by Deputy United States Attorney George McKeeby, and the action was tried before Judge Monroe in Department Six, Superior Court. The whole trouble arose over a contract made by Lynch to tow a loaded barge along the coast to the new town of Naples. The barge went aground, and the corporation sought to recover. McKeeby in his case made out against them, and the suit was closed by the Judge without argument.

Los Angeles Transfer Co., 751-3 S. Spring.

Will check baggage at your residence to any point. Tel. M. 49 or 249. Home 249.

Orr & Hines Co.,

Funeral directors. Lady undertaker takes charge of all ladies and children. Tel. Main 65. No. 647 South Broadway, John W. Edwards, manager.

Bresee Bros.' Co., Undertakers.

Broadway and Sixth. Lady assistant in attendance night and day. Tel. Main 342.

Castanien Undertaking Co.,

No. 1236 South Grand. Lady attendant. Telephones Main 6907, Home 5683.

Pierce Bros & Co., Undertakers.

639 S. Flower. Tel. M. 1827. Lady attendant.

Peck & Chase Co., Undertakers.

422 S. Hill. Both phones 61. Lady attendant.

If You Want to Go East C. Haydock.

Agent Illinois Central R.R. 228 S. Spring.

Choice Cut Flowers.

A large variety of floral designs can be secured from J. W. Wolfskill, No. 212 West Second street.

John T. Griffith Co.

Real estate and insurance. Removed to 214 Wilcox Building. Second and Spring.

Olives Wanted.

Charles P. Grogan, No. 1744 Albion street.

BREVITIES.

Times' "Liner" Advertisers—Important change in rate for Sunday classified advertisements. Commencing Sunday, October 1, 1905, and thereafter, the rate for Sunday "Liners" will be 1¼ cents per word for each insertion; minimum charge, 25 cents, as at present. This slight advance is amply justified by the present Sunday circulation of The Times, which averages over 60,000 copies. (When the 1-cent per-word rate was established in 1893, The Times Sunday circulation was only 14,000 copies.) The "Liner" rate for the daily—1 cent per word—will stand as at present.

Contributing members to the Needlework Guild are urgently requested to send in their garments without delay to the section presidents. Should any member have failed to receive notice where to send their garments, please send either to Mrs. S. S. Salisbury, the Westmore, or Mrs. Theo. A. Eisen, No. 2626 S. Figueroa. Ingathering November 6, reception November 7, Distribution November 8.

Ten thousand Los Angeles people are willing to recommend our eye glasses and spectacles if you take the trouble to inquire. Why not save your money by wearing a pair of them. Best A-1 crystal reading lenses in ten-year gold-filled frames $1.50, fitted to your eyes without extra charge by graduate State registered opticians. Satisfaction guaranteed. Clarks, 351 South Spring St.

The San Francisco office of the Los Angeles Times is in room 61, Chronicle building. Telephone Main 1472. Subscriptions and advertisements taken. Visitors will find copies of The Times on files, and are welcome to call and read them.

An illustrated lecture by Miss Belle Kerney on "Russia as I Saw It." This will be given Thursday evening, 8 p.m., at Temperance Temple, corner Temple and Broadway. Admission, 25 and 15c.

Absolute protection at lowest cost—See Penn Mutual Life. I. Clark Guy, manager, 313 Bradbury building. Home 459.

VITAL RECORD { BIRTHS. DEATHS. MARRIAGES.

Births.

DUFFY. To the wife of James Duffy, No. 1949 McGarry st., October 28, a daughter.
KINSMAN. To the wife of Charles Kinsman, No. 1295 E. 16th st., October 28, a daughter.

Deaths.

SEATON. In San Diego, Cal., Oct. 30, at 3:30 a.m., Mrs. Marie E. Seaton, a native of Waverly, Iowa. Interment at Hollywood Cemetery, Wednesday afternoon at 2 o'clock.
GREENWOOD. At 222 N. Broadway, October 30, 1905, Ann E. Greenwood, aged 71 years. Funeral services will be held in the chapel of the Orr & Hines Co., No. 647 S. Broadway, this morning at 10 o'clock.
LEBUS. At residence, 262 Grattan st., October 31, 1905, Lewis Lebus, a native of Ohio, aged 71 years. Funeral notice later.
OSBORNE. At San Pedro, Cal., Oct. 30, John, beloved husband of Susan Osborne, and father of William J. Osborne and Mrs. Margaret Stoneberg, and Mrs. William Peck of San Pedro; a native of England, aged 66 years. Remains at funeral parlors of Cunningham & O'Connor, 1051 S. Grand ave. Funeral notice later.
LIPSEY. In this city, William A. Lipsey, aged 51 years. Funeral today at 10 o'clock from the funeral chapel of W. H. Hutch, 842 S. Figueroa st.
NUSSER. At his home, 582 Turner street, Charles J. Nusser, beloved husband of Josephine Nusser. Funeral from residence, Wednesday afternoon at 2 o'clock. Interment New Calvary Cemetery.
CROWNFIELD. In this city, October 30, 1905, Harry Bridges Crowell, aged 23 years, beloved husband of Jessie Crowell. Funeral today (Wednesday,) November 1, at 2 p.m. from the chapel of Pierce Bros. & Co., Eighth and Flower. Interment, Evergreen Cemetery.
DIXON. At the family residence, No. 138 North Daly street, Samuel Dixon, aged 77 years 4 months and 7 days. Funeral notice later.
GLASSELL. At No. 2245 West Twenty-fifth street, October 31, 1905, Alfred Leigh Glassell, aged 29 years. Funeral notice later.
VALENCIA. At No. 1056½ North Alameda street, October 30, N. Valencia, aged 70 years. Funeral will take place Thursday at 9 a.m. from late residence. Deceased was an ex-policeman and ex-veteran volunteer fireman.

Marriage Licenses.

SORENSON-WASDAHL. Peter W. Sorenson, aged 29, a native of Minnesota, and Pearl J. Wasdahl, aged 25, a native of Norway; both residents of Los Angeles.
FRAMPTON-DUMKE. Edwin L. Frampton, aged 29, a native of Massachusetts, and Lydia Dumke, aged 21, a native of Minnesota; both residents of Wilmington.
SELBY-MOORE. Paul Selby, aged 28, a native of California, and resident of Oakland, and Rowan J. Moore, aged 24, a native of California, and resident of Los Angeles.
GLIEBE-MALDONADO. Louis W. Gliebe, aged 24, a native of Ohio, and Anastacia A. Maldonado, aged 23, a native of California; both residents of Los Angeles.
PAXTON-ARMSTRONG. John A. Paxton, aged 25, a native of Illinois, and Marion G. Armstrong, aged 23, a native of Ohio; both residents of Los Angeles.
JONES-CLELAND. James L. Jones, aged 27, a native of Missouri, and resident of Los Angeles, and Mary E. Cleland, aged 19, a native of California, and resident of Florence.
STEWART-TAYLOR. Clarence A. Stewart, aged 25, a native of Illinois, and Georgia L. Taylor, aged 23, a native of Illinois; both residents of Los Angeles.
SUMMERS-FRAZIER. Otto Summers, aged 25, a native of California, and resident of El Modeno, and Emma Frazier, aged 22, a native of Indiana, and resident of Danville, Ind.
BRADLEY-PEYTON. William Bradley, aged 64, a native of Louisiana, and Isabel Peyton, aged 55, a native of Virginia; both residents of Los Angeles.
WIKLE-PETERS. Burt R. Wikle, aged 25, a native of Iowa and resident of Herman, and Clara J. Peters, aged 24, a native of Iowa, and resident of Los Angeles.
MASSER-PETERS. Jesse R. Masser, aged 28, a native of Michigan, and Daisy B. Peters, aged 22, a native of Michigan; both residents of Los Angeles.
MILLER-GAFFEY. Fred L. Miller, aged 25, a native of Iowa, and Maud Gaffey, aged 24, a native of Connecticut; both residents of Pasadena.
HILL-PRAY. Charles Hill, aged 24, a native of Minnesota, and resident of Los Angeles, and Julia Pray, aged 20, a native of California, and resident of San Diego.
MERIGOLD-TALCOTT. William T. Merigold, aged 29, a native of Minnesota, and Alice L. Talcott, aged 30, a native of South Dakota; both residents of Santa Ana.
HAWORTH-DE LANCEY. Alistus W. Haworth, aged 21, a native of Kansas, and Mae De Lancey, aged 21, a native of Oregon; both residents of Long Beach.
MILLER-GILMAN. John Miller, aged 36, a native of Kansas, and resident of Santa Monica, and Jessie Gilman, aged 29, a native of Kansas and resident of Ocean Park.

$4.00

For this handsome 8 day mantel clock. Black enameled finish with gilt trimmings, cathedral gong, striking hour and half hour. Very ornamental and an accurate time keeper. Special value at $4.00.

We fix broken clocks.

Geneva Watch & Optical Co

305 So. Broadway.

"The Reliable Store"

Goodrich A Whiskey

Is without a single questionable quality. Made from purest materials under exacting conditions.

10 YEARS OLD AGED IN THE WOOD

$1.00 Full Qt. Bottle

So. Cal. Wine Co.

218 W. 4th St.

HOME EX. 16 MAIN 332

No bar in connection

"A Drop of Ink"

will make you think." The printing art cannot fitly convey to you an idea of the beauty of the display in our Art Gallery. You must visit it. The collection of oils, water colors, pastels and famous reproductions at appropriate prices will be a source of considerable pleasure. Our chairs are easy and you'll be welcome.

Want a Change?

Don't put your old picture frame away—get a new picture. We can serve you at such a small expense. We have a splendid stock of sheet pictures to select from: Artotypes, carbons, baryotints, facsimiles, engravings, platinums, posters, etchings, color effects, fac-simile gravures and a host of others in our Art Gallery. Glad to have you look now—buy later if you like.

SANBORN, VAIL & CO.

357 S. Broadway.

SIEGELS—WOMEN'S—CHILDREN'S WEAR

Myer Siegel & Co.

251 SOUTH BROADWAY

Women's Dressing Sacques

And other comfortable wear, such as Kimonos, Tea Gowns, Wrappers, etc., in almost endless variety and style. Every wanted mode and material finds a charming representative in our showing. In silks, prices range from $4 up, and all the handsome Persian effects, as well as plain colorings. In Wool Crepe, Japanese Crepe, Cashmeres, etc., the prices run from $1.25 and up.

Infants' Cloaks

The pretty long ones for the Baby, and the shorter styles for Infants and Children up to 4 years. Beautiful and dainty in as elaborate or plain designs and styles as you would wish—Bengaline Silks, Crepe de Chine, Taffetas, Cashmeres, Bedford Cord, etc.; beautiful Hand Embroidery, Circular Capes, Lace Trimmings, and other styles of Elaboration. Priced from $2.00, $2.50, $3.00, and up to $25.00.

SIEGELS—WOMEN'S—CHILDREN'S WEAR

SCALP DISORDERS

At the very first suggestion of any scalp disorder, scalp treatment should be secured, as baldness, dandruff, dry hair, etc., will be the result if no means are taken to prevent them.

Bennett Toilet Parlors

Cor. 5th and Spring

Inconsistencies.

You wouldn't wear cowhide boots with silk hat.

Why wear ready-made overcoat with a made-to-measure suit.

A made-for-you Brauer-Krohn Overcoat would harmonize so much better with your made-for-you suit. It would have that air of being distinctly yours that is so lacking in the ready-made overcoat. A Brauer-Krohn made-for-you overcoat of a fine quality of Melton, full silk lined, would be worth $40—and would cost you that.

BRAUER & KROHN

TAILORS TO MEN WHO KNOW.

Three Stores,

120-120 S. Spring St. 5th and Spring St.

114 S. Main St.

Phones—Main 3116. Home 2686.

BEAUTIFYING YOUR HAIR

We can help hair that is in bad condition—falling out, oily, lifeless—by our scalp treatments A course of these treatments will put life in your hair, gloss, and give you new growth. Treatments given by a scalp expert.

WEAVER-JACKSON Hair Co.

443 South Broadway.

When you're down town shopping, get your soda at the big White Onyx Soda Fountain. Everything there is neat and wholesome—everything served is delicious and refreshing.

BOSWELL & NOYES

Third and Broadway

Watch for Muslin Underwear Sale Next Monday

Jacoby Bros.

331-333-335 South Broadway

Big Muslin Underwear Sale Next Monday

The Year's Most Popular Bargain Event

November Inducement

Sale—A Month of Price-cut Merchandise

Today we commence our Annual November Inducement Sale. You remember last year's sale, the most popular trading event of the year.

Our purpose is to enlarge trading before the busy days of December. Hundreds of big special attractions have been planned for the month. Some consist of special purchases, while others will comprise goods from our regular stock.

Jacoby Bros. will hold the attention of the whole city during November.

BEAUTIFUL $24.50 SUITS $15.00

These suits have been taken from regular stock, selling at $24.50 and repriced to $15.

They are examples of the highest grade tailoring fashioned from such sought-after weaves as broadcloth, cheviot, serges, panama and novelty mixtures.

Besides all the wanted colors they come in stylish mixtures.

Jackets in hip length or blouse, while they last, $15.00.

$12.50 TAN COVERT COATS AT $8.75

Just what hundreds of women will want. Stylish covert coats in three-quarter lengths, with loose back. The nobby effect is emphasized by tailor straps; come in collarless style, trimmed with soutache braid. Actually worth $12.50. While they last, $8.75.

November Inducements in Underwear.

Ladies' fleeced vests, jersey ribbed, in cream white—pants to match. Worth 25c. Special 22c
Extra sizes, worth 35c, for 25c.

Ladies' wool mixed vests and pants, in white and gray—silk edging at neck and down front; worth $1.00. Special 75c

Ladies' corset covers—high neck, long sleeves—fine ribbed, pearl buttons—just the thing for cool weather; worth 35c. Special 25c

Children's wool [illegible] vests and pants, [illegible] lines—white and [illegible] values to 75c. Special 50

Bargains in Flannelette Garments

Three Big Specials for November Inducements

Ladies' Percale Wrappers 62c

These are exceptional values and cannot be duplicated for less than $1.25. They come assorted patterns in blues, blacks and reds; wide skirt, deep flounce; for Wednesday only, just half price, 62c.

Ladies' Outing Flannel Robes 49c

Made of heavy grade of outing flannel, good length, trimmed and extra well made, in variety of colors; regularly sold for 65c, Wednesday, 49c.

Ladies' Knit Skirts 29[illegible]

They come in different [illegible] and can be used for misses as [illegible] as ladies; colors are mottled [illegible] and blue and white and pink. [illegible] are good for 50c, but for Wednesday the price is 29c.

25c Sheet Music 3c

Sheet music, all copyrighted—both a good selection of vocal and instrumental, 33c; value 25 cents.

50c Comb Sets 25c

Shell side and back comb sets; these come in plain or mounted—good quality, 25c set; value 50c.

60c Neck Rouchings 35c

Neck ruchings, put up six neck lengths, [illegible] different patterns—in a box—for 35c; value 60c.

Inducements In Toilet Goods

Domestic Castile Soap, triple size 15c
Colgate's Sachet Powder, pkg. 5c
Euthymol Tooth Paste 16c
Lyon's Hygienic Tooth Paste 7c

Scotch Suitings 69c Actual Values from $1.00 to $1.75

The most remarkable sale of Dress Goods this or any other store has offered this season.

The lot consists of fifty pieces of the popular Scotch mixed suitings. It isn't the [illegible] quality or the fair quality, but the highest grades, worth from $1 to $1.75 the yard.

Come in a full range of colors, 54 inches wide. Special Wednesday at 69c.

NOVEMBER INDUCEMENT SALE

IN COLD WEATHER FABRICS

10c Percale 7c

We have one case of book fold percale, 34 inches wide in indigo, blues, garnets; in a large range of small and medium sized patterns. It is an extra good quality, a regular 10c value for 7c a yard.

12 1-2c Flannelettes 10c

Two full cases of those popular flannelettes in medium and light colors; a large range of patterns, including the much desired kimono Japanese patterns. 12½c values for 10c a yard.

35c Crepe 25c

One case of the new fall half-wool [illegible] crepe in full range of colors; also cream [illegible] black, in a popular fall weight. 35c [illegible] 25c a yard.

PLAQUES $5.00 Special line of plaques for Inducement Sale, on wire frames, effectively trimmed with velvet and wings. In all the proper shades.

November Inducement Sale

of Housekeepers' Goods

12½c HUCK TOWELS $1 A DOZEN

200 dozen of fine huck towels, size 18 by 36, hemmed; of good weight and very absorbent, 12½c value for $1.00 a dozen.

15c HUCK TOWELS $1.25

200 dozen of full bleached union huck towels; hemmed, with colored borders, extra heavy weight; size 18 by 34. 15c value for $1.25 a dozen.

$1.25 SPREADS 95c

500 spreads in Marseilles patterns, honey comb weave; well finished and good weight; hemmed, $1.25 value for 95c.

$1.75 SPREADS $1.25

300 hemmed spreads in choice designs and good weight; well woven; large size. They are popular spreads for rooming houses, $1.75 value $1.25.

November Inducement Sale

of Black Silks

19-inch black taffeta, 65c value ..... 39c a yard
27-inch black taffeta, 85c value ..... 59c a yard
27-inch black taffeta, $1.15 value ..... 85c a yard
36-inch black taffeta, $1.00 value ..... 79c a yard
19-inch black taffeta, Winona or Bonnell guaranteed 85c value 69c yd.
36-inch black taffeta, Jacoby Special, guaranteed $1.50 value, $1.19 yd.
36-inch black taffeta, Winona or Bonnell, guarant'd $1.75 value, $1.50 yd.
20-inch black taffeta, Peau de Soie Winona, guaranteed $1.25 value ..... $1.00 yd.

85c Crepe de Chine 59c

15 pieces of fine all silk crepe de chine, 24 inches wide, in a full range of evening shades, a soft, rich fabric and in a popular weight. 85c value for 59c.

November Inducement Sa

Of Bedding

$1.65 COMFORTS $1.10

Only 10 dozen comforts in the lot; 72 by 72; made of the best silkoline in [illegible] patterns and colorings; filled with pure [illegible] cotton. $1.65 value for $1.10 each.

$1.50 BLANKETS $1.05

200 pairs of heavy fleeced cotton blankets, grays and white, colored borders, full 11-4 and good weight, $1.50 values for $1.05 a [illegible]

$2.00 NET CURTAINS $1.29

125 pairs of white and Arabian net [illegible] tains, 2½ yards long with Battenburg [illegible] and insertion; a good quality of French [illegible] $2.00 values for $1.29 a pair.

$4.75 BLANKETS $3.75

11-4 white wove blankets; 4 pound weight, [illegible] first grade of wool; well made; [illegible] blue, red, pink or yellow borders, $4.75 [illegible] for $3.75 a pair.

BUSY MEN

Who cannot find time to call and inspect our stock, ring up West 60 or Ex. 106 and get your supplies of coal, wood, hay and grain.

CLARK BROS.

West 60. Home Ex. 106. 1249 S. Figueroa St.

Travel with a RATTAN Lightest, Strongest

J. C. CUNNINGHAM, Phones 813 320 S. SPRING ST

SUITS TO ORDER

NO MORE **$15** NO LESS

SCOTCH TAILORS

330 S. SPRING ST.

"CORRECT HATS FOR ALL MEN."

SIEGEL BROS.

103 S. Spring St.

The "Paris" Kid Gloves are by far the best value for $1.50, pair. **$1.50**

FITTED BY EXPERTS

GOETZ GLOVE CO.

421 South Broadway.

Agents for Reynier Kid Gloves and Pictorial Review Patterns. December styles ready.

Our Mail Order Department Can Help You—Drop Us a Postal Today

DE

Ville Paris

A. FUSENOT COMPANY

317 to 328 South Broadway, extending to 314 to 322 South Hill Street

Special Notice

We pay Freight or Express charges to any railroad station within 100 miles of Los Angeles, on all purchases of $5.00 or more—EXCEPT ON C. O. D. Packages.

AUTUMN DRESS GOODS

This is Los Angeles' great dress goods store. We have gathered from the world's best markets the latest styles and highest qualities it has ever been our pleasure to show. You'll find some old staple weaves, but many new ones—but the greatest change you will find in the

POPULAR BROADCLOTHS

They are richer and handsomer than ever; due to the light chiffon weight and new finish. The world's greatest fashion artists are developing their gown masterpieces in these elegant cloths. Our range of both qualities and colors is complete. $1.50, $2.00, $2.75, $3.00 and $3.50 per yard. Including colors, amethyst, plum, prune, Burgundy, Alice blue, white, champagne, mode, greens, navy, browns, etc, etc.

BLACK DRESS GOODS

It's hardly necessary to tell you we are headquarters for Black Dress Goods. "The Ville" has been, for so many years. The abundance of light and the hundreds of pieces to select from, make it easy to buy black goods here. Your attention is directed today to

Black Chiffon Cloth

Range in qualities from $1.25 to $5.00 yd. Especially desirable for long coat suits and wraps. Very light weight, deep rich black.

Black Panama Cloth

The most popular and serviceable fabric today. It resists the dirt and gives unlimited wear. 60c up to $1.75 a yard.

Wire Cloth Voile

Is shown in large variety of qualities. 75c to $2.00 yard.

Silk and Wool Poplinette

This is the popular new weave for dressy wear. Its rich appearance and soft texture make it in demand for the latest draped models. Prices range from $1.50 to $3.00 a yard.

Editorial Section.

PART II—LOCAL SHEET: 12 PAGES.

XXIVTH YEAR.

N. B. Black[illegible]

DRY GO[illegible]

SPRING AND TH[illegible]

FURS

This [illegible] able, fashio[illegible] create[illegible] Our larger varieti[illegible] than a[illegible] neglec[illegible]

For as little as four dollars you can buy a pretty piece, an imitation marten collar, finished with six tails, only $4.00.

At six dollars a genuine Japanese mink collar, with six real tails, $6.00.

New Auto [illegible]

New styles today in coats for motor[illegible] rainy-day wear. Garments designed [illegible] please Fashion.

Cloth Coats [illegible]

Made of gray Scotch suitings, cut ha[illegible] velvet collar, gauntlet cuffs, $10.00.

Handsome Coats $20

Of mixed gray herringbone suiting, empire style, double breasted, collar and cuffs finished in white broadcloth and fancy braid $20.00

Rain Coats $14.00

Made of cravenetted rain-proof covert; box plaited and yoke effect front and back, collarless, finished with braid and stitching, a special [illegible] $14.00

Rain Coats $17.50

Made of craveneted rain-proof material, full length, fitted back with belt, shawl collar cut low in front, trimmed with velvet—an exceptional value [illegible] $17.50

A Meritorious Instrument

[illegible] are [illegible] est [illegible] Th[illegible] esses of manuf[illegible] Bach are far m[illegible] any other instr[illegible] ame price; and this piano is made en[illegible] reat advantage.

The Kranich & Bach presents a ne[illegible] nal range, upon a scale differing from [illegible] ranich & Bach tone is not an intangi[illegible] nly by people of high musical culture, [illegible] its appeal—full of romance and sentim[illegible]

Kranich & Bach Pianos are remarkable [illegible] auty of their exterior—artistic and up[illegible] perbly finished.

Many styles in stock; various finishes.

Geo. J. Birkel Co

345-347 [illegible]uth Spring St.

THE Reason for the sup[illegible] the REMINGTON TYP[illegible] is its persistent superi[illegible] phasized again and again in [illegible] model since the invention of [illegible] machine.

New Models Now

We will be glad to have you call at our of[illegible] new models or send for illustrated boo[illegible] the new features.

REMINGTON TYPEWRI[illegible]

113 S. Broadway, Los An[illegible]

Editorial Section.
PART II—LOCAL SHEET: 12 PAGES.

Los Angeles Daily Times

California del Sur.
CITY AND COUNTRY.

XXIVTH YEAR. WEDNESDAY MORNING, NOVEMBER 1, 1905. On All News Stands, Trains and Streets. | 5 CENTS

N. B. Blackstone Co.
DRY GOODS
SPRING AND THIRD STS.

FURS

This season furs are indispensable, from the viewpoint of fashion. New styles have been created, new shapes introduced.

Our winter stock is in and it's larger in numbers, greater in varieties and stronger in value than any previous showing. Don't neglect to look over the new furs.

For as little as four dollars you can buy a pretty piece, an imitation marten collar, finished with six tails, only $4.00.

At six dollars a genuine Japanese mink collar, with six real tails, $6.00.

At twelve-fifty an Isabelle Fox boa—2 yards long—finished with real tails—$12.50.

At twenty-five dollars a genuine mink tie, natural mink, 54 inches long, finished with six real tails and four feet, $25.00. Others at every price on up to $160.00.

New Auto Coats

New styles today in coats for motoring, for traveling or for rainy-day wear. Garments designed for utility as well as to please Fashion.

Cloth Coats $10.00

Made of gray Scotch suitings, cut half fitting, 50 inches long; velvet collar, gauntlet cuffs, $10.00.

Handsome Coats $20
Of mixed gray herringbone suiting, empire style, double breasted, collar and cuffs finished in white broadcloth and fancy braid.....$20.00

Rain Coats $14.00
Made of cravenetted rain-proof covert; box plaited and yoke effect front and back, collarless, finished with braid and stitching, a special at.....$14.00

Rain Coats $17.50
Made of craveneted rain-proof material, full length, fitted back with belt, shawl collar cut low in front, trimmed with velvet—an exceptional value at.....$17.50

AUTOMOBILE APPAREL.

A Meritorious Instrument

Kranich & Bach PIANOS

are art creations in the highest sense of the term.

The materials and processes of manufacture in the Kranich & Bach are far more costly than those in any other instrument selling for the same price; and this piano is made entirely in our factory—a great advantage.

The Kranich & Bach presents a new musical effect, a new tonal range, upon a scale differing from other pianos. And the Kranich & Bach tone is not an intangible element, understood only by people of high musical culture, but is intensely human in its appeal—full of romance and sentiment.

Kranich & Bach Pianos are remarkable as well for the beauty of their exterior—artistic and up-to-date in design, and superbly finished.

Many styles in stock; various finishes.

Geo. J. Birkel Company
345-347 South Spring St.
Steinway, Cecilian and Victor Dealers

THE Reason for the supremacy of the **REMINGTON TYPEWRITER** is its **persistent superiority,** emphasized again and again in every new model since the invention of the writing machine.

New Models Now Ready

We will be glad to have you call at our office and see the new models or send for illustrated booklet describing the new features.

REMINGTON TYPEWRITER CO.
113 S. Broadway, Los Angeles, Cal.

BIGGEST BUY FOR BUILDING.

Thirty Trainloads of Cement Headed This Way.

Means Work for Fully Two Thousand Men.

Leonardt Breaks the Famine for Contractors.

The cement famine's backbone is broken.

Within three or four days time the 2000 or more men who have been forced into temporary idleness because of the lack of structural material, will again be busy with their trowels and the cry of "Mort, more mort!"

A stupendous purchase of cement—the greatest individual buy of such material ever consumated in the entire West—has been made by Carl Leonardt, one of the pioneer contractors for concrete work on the Pacific Coast.

Leonardt has contracted for 100,000 barrels of Portland cement, the last of which is to be delivered in Los Angeles within four months.

This means a pouring into this city of 660 carloads of the much-needed construction material within the period named, or the arrival of fully thirty trains bearing the goods to fulfill this huge contract.

Nearly every barrel of the cement will go into Los Angeles buildings.

The first consignment of thirty carloads is on the way, somewhere between Independence, Kan., and Los Angeles, and it is expected to arrive tomorrow or next day.

Until this first consignment comes, the local contractors have enough cement on hand to keep some of their work going. But it is an expensive bit of business. Since the cement famine has been on, the prices have jumped from the average of $3 per barrel to $5, and at the latter figure buyers were eager to purchase, so that their work might not be discontinued.

The new supply point for Los Angeles is Kansas. The Western States Portland Cement Company is the concern from which Leonardt has made the mammoth purchase. Its main plants are at Iola and Independence. At these places it has put four plants into successful operation, and now has a capacity of turning out 2500 barrels of Portland cement a day.

The company is new but it has thoroughly tried out the Kansas product, and is prepared to guarantee the material equal to all United States Government or foreign tests. This is guaranteed to the Los Angeles contractors.

The favor with which concrete building has been received within the past year has caused a wonderful demand for cement to spring up. Last year, on one job, Leonardt used 80,000 barrels of Portland cement, this was the great impounding work for the Kern River Power Company.

He also used vast quantities of this material in the construction of the two $1,000,000 sugar factories at Holly and Sterling, Colo. These plants have just been completed, and Leonardt will leave this evening for Colorado to close the details, and to arrange for other extensive work to be undertaken in that State.

While the immense purchase of cement from Kansas will begin to arrive in Los Angeles this week, another great supply is to be added to the local market in the cargo brought to Los Angeles's port by the German vessel, Kilmeny, which was 173 days in transit between Hamburg and San Pedro.

CHRYSANTHEMUMS A FEATURE.

Famous and Beautiful Japanese Plant to be Seen at Its Best at the Flower Show.

The flower show of the Southern California Horticultural Association, beginning Thursday night in Blanchard and Symphony halls, comes just at the height of the chrysanthemum season and therefore the display of this flower will be the fullest class of any exhibited. These chrysanthemums will come from every town of any size in Southern California. Miss Bessie Marsh of South Pasadena and W. W. Marugg of North Pomona have the best blooms to be found on the Coast. Both of these lots have attracted a great deal of attention. They will form a part of the flower show.

Palms will be on hand from San Diego, Santa Barbara and all intermediate points; many local growers have magnificent collections, and all of these have been secured to embellish the two halls. Some of them are rare species from the tropics and have never before been placed on exhibition.

It is expected that great interest will center around the exhibits of novelties, new plants especially adapted to Southern California. Three valuable cups will prove an unusual stimulus in bringing out extensive exhibits in this line. The magnificent cup given by The Times for the best collection of economic tropical plants will cause owners of many new plants of economic value to display them. Arthur Letts has presented a cup for the best collection of novelties, and Ernest Braunton has given a "secretary's cup" for the best single plant novelty. In all, over a dozen cups have been presented and for every one there are several competitors.

The display of aquatics, lilies and water plants from every clime will be the largest and most complete ever seen on the Pacific Coast.

'STEAD OF GOWN WAS IT A MAN?

WHAT HAD VAN DYNE TO DO WITH CAREY'S FLIGHT?

Reports Say Missing Broker Was Seen in Portland and Wife Living in Same House With Admirer. Rampant Debts Sneer at Tale of Anger Over Scarlet Funeral Dress.

Mrs. Elizabeth L. Filbert, mother of the deserted Mrs. Leon L. Carey, says that her missing son-in-law has been located in Portland, Or.; that he was seen there by acquaintances within the past few days. Also she says that the deserted wife "will do all in her power to shield her husband," whatever that may mean.

The sudden disappearance of Leon Carey, real estate broker and building contractor, presumably in a fit of anger at his wife because she was not attired as he might have wished at his father's funeral, was a happening richly relished by gossip. But now a new element is injected into the "mysterious" case. It is made to appear by a close associate of Carey's that a friendliness between Mrs. Carey and one Van Dyne, an electrical worker, had aught to do with Carey's desertion of her. This authority states that even now Van Dyne is an inmate of Mrs. Filbert's home, where Mrs. Carey is living.

Also it is made to appear that the crop of debts from a sowing of oats by Carey is of the sort some men would flee from.

His mother, Mrs. Fannie C. Carey, declares she knows nothing of her son's whereabouts. She seems to be overcome with grief at his conduct.

Thousands of dollars in obligations are outstanding against Carey, and every effort is being made by those interested in the collection of the debts to locate the man. His office in the Mason building is in charge of a younger brother, Valentine. The papers of Leon are tied in a roll on his desk. His business was brought to an abrupt close by his sudden departure.

Close friends of the absent man think he has dropped from sight for the purpose of allowing his wife to obtain a divorce on the ground of desertion. They do not believe he has been foully dealt with.

Valentine Carey does not uphold his brother, but declares the elder son is a black sheep and not deserving of pity.

Each day brings fresh claims outstanding against Leon Carey. Recently a note for $1200 was presented for payment to Valentine at his office, No. 234 Mason building. Valentine is said to have refused to pay. The note is still in hand.

Another creditor presented a bill for $200 to young Carey, who is reported to have said:

"I am not my brother's keeper in the sense of paying his debts. He must attend to them himself."

In a statement yesterday Valentine Carey said:

"My brother has acted shamefully in squandering his money recklessly and then leaving me to bear the brunt of his troubles. I do not intend to be responsible for his debts, which are pouring in day after day."

COACHELLA GUSHER.

Deepest Well in That Community Develops Strong Flow of Artesian Water.

A telegram was received in Los Angeles yesterday by J. L. Rector, secretary of the Coachella Valley Producers' Association, announcing that a well sunk near the Southern Pacific station there is flowing five inches over the top of the casing and with a thirty-five-foot fountain head.

The well is two inches in diameter and 1130 feet deep. The stratum in which the water has been tapped consists of twelve feet of gravel. Several water-bearing strata were penetrated by the well.

Most of the wells in that vicinity are about 540 feet deep with a fountain head of twenty feet. The fountain head means the height above the ground to which the water will rise above the surface in a pipe.

HIS PUDDING TOO RUMMY.

John Wanamaker Will Hear from the W. C. T. U.

Mrs. Stevens is Re-elected National Head.

Pretty Babies Presented in the Convention.

The principal interest in yesterday morning's session of the National W. C. T. U. Convention centered in the election of officers for the ensuing year. The body of the house was cleared of all save the delegates, several distinguished visitors and the husbands of prominent delegates being invited to seats on the platform.

After singing "Guide Me, Oh Thou Great Jehovah," prayer was offered by the national evangelist, Miss Greenwood, who embodied in her petition the earnest ples, in view of the coming election, "Oh Lord, give us sanctified common sense," to which there was a very general and audible "amen." Tellers were then appointed and ballots distributed. While the balloting was going on several visitors were called upon for short speeches, among them Dr. Hungerford of Colorado, whose wife is the State president. Dr. Hungerford towers 6 feet 6, and is famous as a strictly non-alcoholic physician. Mrs. Deardorf of California made a speech in the interests of the Humane Society; Hon. McWhirter of Indiana, who was the Prohibition candidate for Governor of his State, made a rattling good speech and brought greetings from the national Prohibition party of the Hoosier State.

When the tellers announced that the ballot had been cast for president, a hush of expectancy fell over the house while the result was announced. The vote was almost unanimous for the re-election of Mrs. Lillian M. N. Stevens, she receiving 427 out of the 475 votes cast. Miss Brehm of Illinois receiving 39 and some few scattering votes being cast for others, and the recording secretary was instructed to make it unanimous. As Miss Gordon announced the result she added the simple words which spoke volumes: "She has our love and confidence." A perfect ovation followed, testimonials of congratulations following thick and fast. First came a Maine delegate bearing a miniature pine tree growing in a beautiful Indian basket. Its branches were laden with tiny white envelopes tied with satin ribbons. There were seven, indicating the number of years that Mrs. Stevens has served the organization as its president, each containing a dollar as a subscription fund to the national paper, the Union Signal, of which Mrs. Stevens is editor-in-chief, and seven other envelopes, each containing the same sum as a subscription to the Crusader Monthly from the little seven-year-old grandson of Mrs. Stevens—one dollar for each year of his life. In presenting this token of love the delegate aptly remarked: "We are the Maine spoke in the wheel," and added that the pine tree had traveled all the way across the continent on its mission.

"That's just like those maniacs over in the Pine Tree State," remarked Mrs. Stevens, as she responded, but before she had time to utter another syllable a representative of the L. T. L. confronted her with a handsome burnt-leather pillow as a California souvenir and a gift from the Legioners, and right after that the Stevens union sent up a set of polished abalone dessert fork and spoons, and then Anna Gordon, in behalf of Miss Stewart, daughter of Hon. Gideon T. Stewart, presented a magnificent bouquet of California carnations from the famous Santa Monica gardens, the donor sending the pretty sentiment that the Golden State wished to be the first to scatter flowers in the pathway of the newly-elected chief officer.

In the address which followed these demonstrations of affection and high regard, Mrs. Stevens renewed her pledge of devotion to the cause. Eloquently she voiced her sentiments. "I am your servant," she said, "inasmuch as in me lies, and as high as my prayers may reach. I will try to deal justly, to be what the national W. C. T. U. desires me to be, to go where you want me to go. I am thinking now," she continued with deep feeling, "of that home away across the continent—that home from which I have gone in and out freely for thirty years, for my husband's heart is and has always been in this work and I am free to go anywhere, anyhow. I desire to walk with you, and above all, that we may all walk with God."

A charming and thoughtful courtesy was suggested with true southern warm-heartedness by Mrs. Frances Beauchamp of Kentucky that a telegram of congratulation be sent from the convention to Mrs. Stevens's husband and daughter in far-off Maine, which was most unanimously carried. Then, standing beside the president, Mrs. Graham, the sweet singer of the convention, lifted her beautiful, bell-like voice in the song.

"She hath led through days of darkness,
She hath led through days of lightness."

the entire convention joining in the chorus.

All the general officers were re-elected with the exception of the general secretary of the L. T. L. branch, Mrs. Helen G. Rice being succeeded by Miss Margaret Wintringer of Illinois, who has been closely identified with L. T. L. work for several years as editor of the Crusaders' Monthly, the official organ of the Legion, and all received tokens of regard and big bunches of California flowers.

Early in the session Miss Belle Kearney of Mississippi called attention to the fact published in the morning papers that the Emperor had ceased to be the autocrat of Russia and suggested that it would be in order for the convention to praise God for the proclamation of liberty to the Russian nation. The suggestion was accepted by acclamation and the entire body of the house rose to its feet and joined in singing "All Hail the Power of Jesus' Name."

BOUQUETS TO CALIFORNIA.

The convention yesterday passed numerous resolutions of thanks and appreciation to their entertainers and a perfect shower of bouquets were tossed to the hostess State. There was a rising vote of appreciation for the beautiful floral decorations which have graced the platform, freshly arranged from day to day, and the president spoke in highest terms of gratitude for the generoosity of pastors and trustees of the First Congregational Church in tendering the convention their beautiful and commodious building without price. When the Committee on Credentials turned in its report it appeared that this is the banner convention, in point of attendance. The one held last year in Philadelphia being the largest hitherto, but this California conclave beats it by thirteen, a total of 554 delegates and officers having been present.

Miss Eva Kildreth Foster, who has charge of the press work of the convention, reported from the platform and publicly tendered the thanks of the convention to the local press for the intelligent and dignified handling of the reports of the convention.

Miss Anna Gordon moved that letters of greeting be sent to members who could not be present and Miss Brehm of Chicago suggested that a copy of the president's address, a California badge and a programme be also sent to absentees as a reminder of what they had missed, and it was so ordered. "This has not been an ordinary convention," said Miss Gordon.

Southern California officers were called one after the other to the platform and the Riverside union made their county president, Mrs. Simmons, a life member by the payment of $25 into the national W. C. T. U. treasury. A message of greeting was also voted to be sent to Mr. Simmons, who has been singing temperance songs up and down the State with his wife for years.

These good women forgot no one who had contributed in the least to their comfort and happiness. Learning that the policeman who had been assigned to duty at the church during the convention, had been transferred to another beat, they brought him up on the platform; Anna Gordon decorated him with a carnation and Mrs. Stevens made him make a speech. He wore a white ribbon on the lapel of his coat and when the president inquired, "Do you believe as we do?" he answered promptly, "I wouldn't be on this platform if I didn't," and then weren't those women happy?

A large number of "brothers-in-law," as the ladies call their sympathetic husbands who come along, were invited to the platform during the afternoon for short speeches and as a mark of respect. One of them, Howard M. Hoge of Virginia, whose wife is a State president, has attended many national conventions, but delcares that this beats them all.

BABIES PRESENTED.

A pretty ceremony was the presenting of two beautiful babies to the convention—not as a gift by any means—

(Continued on Twelfth Page.)

MISS BELLE KEARNEY.

[Photos by Steckel.]
Larimore and Francis C. Trippet, "human California flowers" presented at the W. C. T. U. covention yesterday.

FUN ENOUGH TO MURDER.

Attempts to Wreck Cars as Halloween Jokes.

Dummy on Long Beach Line Impairs Piety.

Hundred Parties and Jolly Affairs, Too.

Side-splitting jokes, such as throwing switches and trying to wreck street cars, were perpetrated last night by humorous young men, having their innocent Halloween fun.

None of these merry little jokes ended with the comical death of the passengers whose lives were in danger; but this was not the fault of the funny young jesters.

The police were kept on a hot dance most of the night.

One of the funniest cracks was quirped at Main and Twelfth streets, where the switch was thrown over and "plugged."

An excruciatingly funny feature of this was that the first motorman to come along unwittingly sent his car banging into a wagon, because of the open switch, damaging the vehicle. He expected, of course, that his car would turn the corner, as usual and paid no attention to the wagon on the track ahead.

Scarcely less witty was the young man who rolled an immense sewer pipe out on a car track on Griffin avenue. The first car that came along spoiled the point of the joke by smashing the pipe instead of being thrown off the track as was apparently planned.

At Jefferson and McClintock streets a large "spool" wrapped with pipe for the underground telephone system was rolled in front of a University car. The motorman, not being able to see through the joke, stopped his car in time to prevent a disaster.

On Adams street, a telephone pole was thrown down across the street, so that any team coming by that way in the dark, would meet with a serious accident.

At Adams and Normandie, a gate was dragged out upon the curb.

At sundry and various other places in the city stones were thrown through windows and property was damaged in various ingenious ways.

The first Halloween trick to turn up was played on the Los Angeles Railway Company. Some scamps greased the rails of the electric line on the west incline of the First-street viaduct, and a string of cars were held up there fifteen minutes while the track was sanded.

DUMMY ON THE LINE.

One really funny joke was played.

Boys on the Long Beach line rigged up a dummy, attaching a rope to one of its stuffed arms.

As each car came by, one gaunt arm of this "critter" rose slowly and majestically and the big car would come grinding to a full stop with the conductor barking at the eccentric individual who would not mount the step, but stood there as though pronouncing a benediction.

After roaring at him a few times and exhausting the conductor's delicate sarcasm, the car would start on again, leaving a streak of blue through the atmosphere, indicating that the conductor was making editorial comments on the conduct of the strange man left at the track side.

At last came a conductor with no time to fool.

"Well, well," he said, "get aboard, get aboard; we haven't got time to come and lay a carpet for you."

Leaping off the car, he grabbed the dummy by the arm; swore blankly; then grinned, jumping on the car and carrying the dummy with him.

He stuck it up afterward at the Pacific Electric building, where an energetic station officer, seeing it sagging in a limp heap in the half darkness, came briskly along and nudged it in the ribs, ordering it to "move on."

It finally wound up its strange adventures at the Police Station.

Furious calls were sent in at all the police stations. The force being so small at the East Side station, the sergeant was obliged to press the firemen next door into service as telephone girls.

PING NU YEN TONG FROLIC.

A hundred Halloween parties, at the least figure, were given. The jolliest and most original was a frolic given by Ping Nu Yen Tong, a Chinese club "belonged to" by girls out on Adams street. The meaning of Ping Nu Yen is a hideous secret of dark and mysterious significance; but last night the boy public was let into the outer rim.

It all happened at the residence of Mrs. George W. Hughes at Adams and Flower streets.

Her barn was "Spooks Hall" where one encountered terrifying specters in pillow slips and sheets, snakes, staring jack-o-lanterns.

The long barn stairs were christened "Angels' Flight" with no angels. Everywhere blazed the red Chinese papers and lights.

Once through its horrors, one was allowed to dance with girls pretty enough to justify the hundred perils.

At refreshment time the lights suddenly blinked and went out, leaving the guests in dreadful blackness. Into one's quaking hands were thrust squirming worms which on being bitten turned out to be damp macaroni, bologna that seemed like snakes; dead ladies' hands that on being cannibalized, resisted the appetite, being in fact gloves stuffed with sand and put on ice.

Any one but a hungry boy would be sent into the brush, howling; but a few little eccentricities of diet, such as these couldn't interfere with a healthy young man's eating functions.

Another jolly party was given in The Times ladies' rest room by the Los Angeles "Each and All Society," which was organized at the suggestion of Christine Herrick, a special writer for this paper.

In this case, "Each" was a peach and was generally arrayed in quaint Halloween costume. There was bobbing for apples, the old games of Blind Man's Buff, etc. It was a merry, jolly evening of old time games and frolics.

But of course it did not approach to the high point of wit and merriment attained by the frisky young men who attempted to murder innocent people by train wrecking.

GOLD MEDAL PICTURES.

Putnam & Valentine were notified yesterday that they have been awarded a gold medal for an exhibit of photographs at the Lewis and Clark Exposition. The pictures were made for the commissioners and were not intended for competition, but attracted the Committee on Awards.

FRACTURED SCOTTY HIDES FROM POLICE.

VALE SCOTTY! The self-styled king of Death Valley is hiding from the police.

Inglorious end.

Yesterday afternoon Scotty gathered up the fragments of his shattered vertebrae; forgot all about that fractured ilium sustained in the accident resulting from his idiotic automobile dash; forgot to say even "au revoir" to his bibulously inclined friends and departed bag and baggage from his late lodgings, No. 1422 West Eighth street. Mrs. Scott accompanied him.

"Skiddoo," said Rol King, his erstwhile, yet disgusted, manager.

"Four-flusher," said Harry Milling.

"Raus mit im," said Jay Davidson, sporting writer who nearly lost his life in the wild ride.

"T'ell with the hull works," said Chauffeur Kehoe, as he reflected and figured how he could escape from the clutches of the law for having violated the speed ordinances.

HE MOVES SUDDENLY.

Yesterday afternoon Scotty suddenly decided that his back was not broken, after he learned that the police were on his trail. He had done the baby act thoroughly, much to the disgust of the few friends he had left, and the climax came when he "skipped" from his late lodgings.

Last night Scott was located in room 42 of the Reliance lodging-house on South Hill street, where he thought to hide himself. A warrant for the arrest of the speed-crazed cowboy was not issued yesterday, but it will be forthcoming this morning and the police will take Scotty in custody.

WAS GOING SOME.

Patrolmen Mojonier and Berchtold yesterday investigated Scotty's wild ride and found a cushion dropped from the automobile before the crash came near Elysian Park. They also found several persons who were willing to testify that the auto was running at a rate of from twenty to fifty miles an hour. According to Scott's own statement the machine had traveled from Los Angeles to Pasadena and return in thirty-four minutes. Figuring that the auto had traveled sixteen miles before the accident happened, this would give an average speed of thirty miles an hour, including the runs through crowded streets of this city and Pasadena.

ABOUT THOSE BETS.

Harry Milling is extremely sore on Scotty. He not only failed to collect his bet of $500 which he made with Scott on the time of the run, but that bet of $50 that he won on the tire is still unpaid.

"Scott is a four-flusher," said Milling last night. "He is a baby of the worst type. He got me into a bad mess and now he is trying to welsh."

Rol King, who has acted as Scott's adviser, and who has tried to show the alleged miner what an ass he has been making of himself, is utterly disgusted with Scott.

Last night King said he didn't know and didn't care what had become of Scott.

PUBLIC SERVICE.

SUMMARY OF THE DAY.

The Police Commission yesterday adopted a resolution to grant no more restaurant or wholesale liquor licenses this year. Officers of the Japanese association petitioned the commission to close the fan-tan joints in Chinatown during the Mikado birthday celebration.

Bids will be opened by the City Council this morning for the purchase of $1,500,000 water bonds.

This morning the case of the city of Los Angeles against the ranchmen of the San Fernando Valley will close, and the defense will open. The trial will continue probably two weeks more.

The California estate of the late Andrew McNally, the Chicago publisher, is all ready for distribution, and the final account was yesterday filed in the Probate Court.

AT THE CITY HALL.

POLICE BOARD SHUTS GATE.

NO MORE LIQUOR LICENSES DURING THIS YEAR.

Japanese Association Asks Police to Close Fan-tan Joints in Chinatown During Celebration of Birthday of the Mikado—Water Bond Bids Will be Opened Today.

The Police Board yesterday morning closed the gates against the liquor men. By a unanimous vote the commissioners agreed to issue no more licenses this year.

Commissioner James, who has been regarded as the most liberal man on the board, balked at the exceptionally heavy grist of restaurant liquor applications presented at yesterday's meeting.

Frank James.

"I will vote for these," said Mr. James, "but they must be the last. This city is pretty well provided with restaurants serving liquor now."

Commissioner Gates followed this lead by moving that a resolution be adopted that the board will grant no more restaurant liquor licenses this year—except for very good and sufficient reasons, etc.

"Make it wholesale licenses, too, and I am with you," said Commissioner Mason. Wholesale liquor stores in residence and retail districts are the abomination of the senior Democrat commissioner. He always argues and votes against granting a wholesale liquor license outside the regular district.

Gates, after a momentary hesitation, agreed to Mason's amendment, and the resolution was adopted unanimously.

"I knew those W.C.T.U.'s would queer the game if they came here," muttered a brewery representative in the lobby as he sailed an applicant for a wholesale license by the shoulders and hustled him out of the committee room.

"We were glad when Johnson went away," moaned another disciple of the Royal Arch, "they blamed it all on him. Looks as though we had better send after him before the commission puts the rest of us out of business."

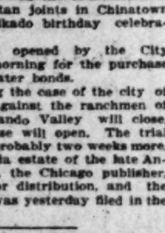

George Mason.

Another grogshop was yesterday located on "Saloon Row," the sobriquet which attaches itself to Fifth street for half a dozen blocks west of the Arcade depot. This makes eight saloons within two blocks of the Southern Pacific passenger station.

Two years ago the former Police Commission adopted a rule to locate no more saloons on East Fifth street between Los Angeles street and the Arcade depot. The reason then assigned for the rule was that this is the street first traversed by at least half the tourists who arrive in the city, and that centralization of saloons there tends to convey to the visitors the idea that Los Angeles is a typical western saloon town.

M. G. Baker applied for a transfer of the saloon license now held at No. 261 East Fifth street, to Fifth street and Central avenue. "There are already so many saloons there that one more will not hurt," remarked one member of the board.

Commissioner Mason objected to locating another saloon near the passenger depot and voted against the application; but the other commissioners voted for it and the transfer was effected.

CHINAMEN, TOO.

The Police Commission issued liquor licenses to a couple of Chinese restaurateurs, the first of their race to break into this game in Los Angeles. J. S. Ung, who for three years has conducted a curio store on South Spring street, has converted his establishment into a restaurant. A week ago he asked the commission for a liquor license. "Say Mongolian friend," began the grandiloquent young attorney representing the Chink, "thinks there is more money in selling stable food than unstable ornaments."

"No, no, not dat," interrupted the Chinaman, in wild-eyed dismay; "I sell velly good food. Melican's all my customers. No got stable; got belly fine lestrant."

Acting Chief Auble reacued the Chinaman and his attorney from their dilemma by explaining that Ung has fitted up a first-class establishment and caters only to the best trade.

Accompanying Ung's application was one for the Canton Restaurant, No. 523 South Spring street. Both received favorable reports from the Chief of Police, and the commissioners finally granted the licenses, with a word of warning to the police to give the places the closest surveillance.

OFFICER ON TRIAL.

DANIELS DISORDERLY?

Police Officer George Daniels is persona non grata to W. H. Stahl, a South Main-street phrenologist. Daniels is the day man on the beat in which Stahl's place is located. Yesterday Daniels appeared before the Police Commission to answer to charges of disorderly conduct, preferred by Stahl and two of his hired assistants.

The complaint against the officer is that on the evening of October 3 he persuaded Officer Kinkaid to release an unknown man whom Kinkaid had arrested at the instigation of Stahl and his assistants.

Acting Chief Auble testified that Daniels's record is good and other police officers testified that Stahl's place is not at all times conducted in an orderly manner. Merchants in the vicinity of Stahl's place, however, give him a good name.

There was the usual conflict of testimony that characterizes Police Commission trials. The commission took the case under advisement.

JAPS FEAR FAN-TAN.

ASK POLICE TO CLOSE JOINTS.

"May it please the honorable commission we expect about 1500 Japanese laborers here the last of this week to take part in the celebration of the birthday of the Emperor. We have come to ask that you close the fan-tan games in Chinatown during that celebration. If you fail to do so we fear that few of our countrymen will have enough money to get back to their work."

This guileless appeal from the officers of the "Japanese Association," was the feature of yesterday morning's session of the Police Board.

Ejima suggested that the police arrest one or two Japanese found in the fan-tan district on general principles. He said that such arrests might have a salutary effect on his brethren.

BOND SALE TODAY.

BIDDERS COME EARLY.

The City Council will meet in adjourned session at 10 o'clock this morning to receive bids for the $1,500,000 water bonds for the purchase of the Owens River.

Representatives of five eastern bond companies are here ready to present the offers of their respective corporations, first hand. City Clerk Lelande and City Attorney Mathews are hopeful that the bonds will be sold at a premium. Under the State law, however, they must be sold at least for face value and accrued interest or the sale will not be legal.

Late last night the representative of the United States Mortgage and Trust Company arrived from the East to attest to the genuineness of the bonds and the Mayor and City Treasurer will today commence the task of affixing their signatures to each certificate.

Another payment of $50,000 today falls due on options held by the Water Board on Owens River property. This will make $250,000, which the Water Commission has advanced on the Owens River enterprise. This money will be refunded from the proceeds of the bond sale.

AT THE COURTHOUSE.

RANCHERS' CASE APPEARS STRONG.

SURPRISE IN STORE IN BIG CITY WATER SUIT.

Defendants Deny City's Right to Claim Any of the Flow of the River and Will Seek to Show That Their Pumping Plants are a Benefit, Not a Menace.

By noon today the city of Los Angeles will have concluded its case against the 175 ranchers of the San Fernando Valley, whom it is sought to restrain from using the waters underlying their lands, which it is contended are tributary and accessory to the Los Angeles River.

Of all the water suits waged by the city this is in some respects the most interesting. Never before has the right of the city of Los Angeles to the waters of the river been so boldly challenged. But the gauntlet of defiance has been thrown down by San Fernando ranchers, and the right of the city to lay claim either to the subterranean or surface flow of the river is impugned. The basis for this contention is that the city never had its claim to the river submitted for ratification and indorsement by the Board of Land Commissioners appointed by the government for the purpose of straightening out Mexican titles.

Judge G. S. Gibbs.

On the other hand the ranchers maintain that their predecessors in interest did go before the Land Commission and had title to the San Fernando lands confirmed to them.

To support the contention of the city that the underlying waters of the valley are accessory to the river, expert testimony has been necessary. All of their testimony went to show that the extraction of water by the defendants was directly tantamount to taking water from the surface stream of the river. The engineers showed that the lands of the valley are of a loose, porous character, and so extend from the mountains to the river, and that through these gravels the percolating waters make their way underground and through the defendants' lands.

All of the testimony was along a line which led to the conclusion that the shortage of water, as shown by the declining water plane, not only could not be accounted for reasonably on any other hypothesis than that it was being tapped by the pumping plants, but that actually the scientific tests applied conclusively showed that this actually has been the case.

Right here is where the defense is striking out in an original theory to offset the city's contention. Counsel for the ranchers have already indicated their intention to claim that the San Fernando Valley is underlaid with a stratum of impervious material which forms a blanket covering the valley at considerable depth. Underneath this blanket of cement-like formation is a reservoir of water which is replenished from the watershed. This blanket proposition receives an exact exemplification in the Kern River oil field.

The defense will introduce evidence tending to show that this claim is well grounded, and that wherever borings have been made at the same depth this impervious blanket has been encountered. This being so, the attempt will be made to show that the defendants have really been reinforcing the supply of water accessory to the river, inasmuch as the waters feeding the river are above the hard stratum and not below. In short, the water taken from the ground floor is being lifted to the second story, where it is deposited without cost to the city, and for the city's use.

The defendants claim, too, that the city's claim of title is and must be a cloud upon the title to all valley lands if the courts sustain it. The city, on the other hand, contends that it lays no claim to any lands in the valley, but merely seeks to restrain each landholder from doing something detrimental to the city's interests.

It is also contended by the city that if the ranchers should be sustained the pumping plants will be indefinitely multiplied; new lands will be taken up and more plants again will be installed, and judging from the subsidence of the water plane in the last six years the declination in the following six years would be such as to excite grave misgiving. If, on the contrary, the city wins out, then it is averred that by coöperation of the ranchers there is no reason why the city and ranchers both may not have all the water needed. Though an injunction would then lie against the valley men, it would not be enforced save for perhaps a week or two in the summer, and the city would be under no necessity to enforce it during the irrigation season. And when the Owens River scheme is put through the injunction would become a dead letter so far as the city might be concerned, but as a very live factor in regulating the pumping operations in the valley. Without some restraint the city maintains that incessant pumping by multiplied pumping plants will merely bring ruin and disaster to the ranchers anyway.

M'NALLY ESTATE.

READY FOR DISTRIBUTION.

The final account of the executors of the will of the late Andrew McNally, so far as it affects the holdings in California, was filed yesterday in the Probate Court, and the order for distribution will be made soon.

The total credits in favor of the executors amounts to $48,483.64, which, being deducted from the total charges, leaves $322,044.42 in readiness for distribution. The appraised valuation of the Los Angeles county property is $297,203.50; and the Orange county property, $25,030.00, though the appraisements in many cases are very low. The commissions allowed by law to the executors amount to $5561.76. There is cash on hand amounting to $5038.42, and the balance of $322,044.42 is represented by real property.

There is the home place at Altadena, consisting of over 14 acres of highly cultivated land, with the home, etc., valued at $29,975, and the beautiful Windemere Ranch of about 1247 acres, valued at $246,650. The orange, lemon and olive groves on this ranch are celebrated, the whole place being in a high state of cultivation. There are also many pieces of outlying property, as well as a large ranch in Orange county. The home place goes to the widow, Mrs. Della M. McNally, with the furniture, paintings, and all the personal property, during her life, and then reverts to the son, Frederick G. McNally, and the three daughters, Helen M. Belford, Elizabeth F. Clow and Nannie Neff, share and share alike.

The son gets four-twentieths of the residue, Elizabeth the same proportion, and eight-twentieths are left in trust with the son for the benefit of the other two daughters during their lives, and then to their children. A four-twentieth interest, too, is to be held in trust by the son for the benefit of his mother during her life, and at her decease is to be distributed as provided for in the will.

The O.S.C. Piano

SYMPATHETIC AND OF GREAT POWER.

It is one of the remarkable pianos of the day. It is easy to tell the high character of the men who make the Vose. It is easy to see why ever owner of one of these pianos speaks in such praise of it. One cannot listen to the "voice of the Vose" without a feeling of admiration. You should try for yourself the action—see how delicately balanced it is—and you will join the host of others who own and are so proud of their piano.

OUR PAYMENT PLAN

enables everyone to have a good piano.

The Victor

Is a member of our musical family as well as the

TALK-O-PHONE.

This is the only store where a selection from every style of both these makes can be made.

OUR RECORD

stock is made up of American, Zonophone and Imperial, as well as of Victor records. Everything new is here to hear and choose from. Special rates on dozen lots.

OUR PAYMENT PLAN.

allows you to have a Talking Machine on a small first payment. Let us tell you about it.

Southern California Music Company

AGENTS FOR

THE TALK-O-PHONE AND VICTOR TALKING MACHINES

332-334 South Broadway, Los Angeles.

San Diego Riverside San Bernardino

AGENCY "KNOX" HATS.

Busch's Faultless Bench Made $3.00 HATS

Are made in one of the best factories in America. The quality, the styles and the durability are unexcelled for the price. The men who wear these hats are invariably the smartest dressers on the street. Our furnishings are on a par with our hats—top notchers in everything. New things in neckwear, gloves, hosiery and shirts arriving every day. You'd do yourself a favor by watching our show windows.

Busch the HATTER 2nd & Broadway

Another new lot of "Knox" Tailored Hats for women arrived by yesterday's express. Only one of a kind.

WOMAN SHOOTER'S SEVERAL VERSIONS.

CLUTCHING fiercely a withered bouquet to which was attached a scriptural motto, Margaret Williamson sat perched on the edge of the witness chair, yesterday, telling how she shot to death young Richard Perry Saunders in her First-street lodging-house.

She gave several versions, all different and all interesting. The jury was left to take its choice.

She said she shot him because he appeared nude before her. Yet when she ordered him from the house, she said she peered in at his window, taking another look at his nakedness.

She said he persecuted her for weeks with insults, goading her to absolute desperation; yet she admitted that, when he came back to her lodging-house the last time, she could not remember where she had seen him before, and admitted him.

She swore he had repeatedly assaulted her; yet she did not call the police.

She said she didn't know the gun was loaded in such a way that it would go off, but that she wanted to scare him; yet in the next breath, she said the shooting happened because she stumbled.

Lastly, she stated the staggering fact that she didn't hear the report from the pistol in her hand and was surprised to see her victim topple over in his own blood.

The accused murderess is a tiny, weazened-up Scotch woman whose feet did not touch the floor as she sat in the big witness chair.

TWO WAYS INTERESTING.

She was interesting in two ways as she sat there; as a melancholy spectacle of a woman in danger of being hanged; and as a fiend tempered temagent keeping her temper under the most trying circumstances; boiling with rage at times under the surface, but knowing that a single outbreak might cost her her life.

She told her story in a little stifled frightened voice and in a Scotch burr to broad that it was at times difficult to understand her.

If there is anything of which she did not accuse the dead Compton boy, it must have been because she forgot.

A week or so before the shooting, she said he enticed her into his room in her Piedmont lodging-house, and there attempted to criminally assault her, her escape being made with her clothes torn and the marks of his hands upon her throat.

He repeated his overtures several times, refusing to leave the house at her demand, she said.

On the day of the shooting, he met her in the hall, being stark naked. She drove him back into his room and again ordered him out; he refused, so she went down stairs to her office where she found her pistol and returned.

"FIXED" REVOLVER STORY.

She said Detective Craig had loaded it for her in such a way that it was necessary to pull the trigger three times for an explosion.

With this in her hand, she went back to his room, and thrusting her head inside, again ordered him out. He refused with an oath.

In straightening up to withdraw from the window, the revolver was accidentally discharged. She did not hear the report but saw Saunders fall; she then went down stairs and notified the police.

On cross examination, Mr. McComas asked her why she did not report these assaults made upon her to the police. She said because she once before had made a complaint to the police about a man who slapped her, and they laughed at her.

She was asked why it was, if the man had previously insulted her, that she let him return to her house, as the evidence showed that he did just before the shooting. Her reply was that she did not recognize him; only knew that she had seen him somewhere.

McComas asked her why it was she poked her head in the window of his room if she had been shocked to the point of murder by his nakedness, knowing him to be still dressing.

"Had to have another look did you?" he asked.

"So Craig fixed the pistol for you so it would not go off unless you pulled it three times, did he?" asked McComas, sorrowfully.

"Y-a-as sir," she answered, in her broadest Scotch.

"Well how did it come to go off when you pulled the trigger then?"

She said she didn't know.

When she reiterated the statement that she didn't hear the report when the pistol was fired, "Mac" looked at her a moment in silence, then said, with an air of admiration, "Stand aside."

In rebuttal it was sworn that Craig had not fixed her pistol, and that she had not gone to the office of the city prosecutor on a previous occasion only to be laughed at.

Her own defense occupied most of the day. It consisted of character witnesses.

She carried a troupe of moral support with her in the shape of religious ladies decorated with ribbons of the W. C. T. U. Just as she was called to the witness stand one of these handed the bouquet she carried with the scriptural attachment.

Always Remember the Full Name Laxative Bromo Quinine & Tablets on every box. 25c

if

you could buy a $325 piano for $168 would you buy it?

you could buy a $400 piano for $237 would you buy it?

you could choose from a dozen different makes of pianos at equally reduced prices, would you do it?

you realized that you NOW have the most favorable opportunity of your life to buy a piano would you do it?

you have been wanting a piano a long time, but have looked upon it as a big undertaking, WE NOW MAKE IT EASY FOR YOU.

We Are Forced to Sell Pianos at a Sacrifice

The public understands our situation—with an immense stock of pianos at hand and no place to put them.

That's the reason WHY we offer high-grade instruments, such as Knabe, Fischer, Ludwig, Smith & Barnes, Mason & Hamlin, Packard, Mehlin and half a dozen other makes at a little more than 50% of their real value.

If you wish to secure one of these great bargains "you'll have to hurry," for just the minute we've reduced the stock to the point where we can handle it in our present store, every piano price will go back to the original.

Now is the time for action. Don't wait, don't put off the piano question another minute. You can't afford to.

You Run No Risk

You're absolutely safe in buying during this sale. Every piano in the stock carries our guarantee, backed by the manufacturer's. Furthermore, you may exchange at any time if you wish. Could anything be more fair? Could you ask for anything more reasonable?

Store Open Evenings

If you can't come during the day, come this evening. The store is open every evening during this sale. We want you to examine the different styles and makes and get just the piano you want.

There's no difference in the values—every instrument is rightly priced according to its worth. It's just a question of choice and how much you want to pay.

Any Terms You Want

Pay as much or as little down as you like—anything WITHIN REASON will be accepted. Thirty days after the first payment, monthly payments of $6, $7, $8, $9, $10 will be all right.

You can buy a full-sized piano of reliable make for as little as $134—others at $167, $183, $212, $237, and up.

See us today. Don't wait. You'll gain nothing by delay—and you will lose the best piano opportunity of your life if you miss this sale.

A visit to our Store will be valuable to you in the future, even if you don't buy now.

Metropolitan Music Co.

THE FIFTH STREET MUSIC HOUSE

324 West Fifth Street Between Broadway and Hill Street.

The Hospital

Thankful are They Who Escape The Surgeon's Knife

Thousands of surgical operations are performed every year in our great city hospitals upon women afflicted with serious female troubles. Sometimes the operations are successful—oftentimes they are not.

It is safe to say that certainly nine out of ten operations for female troubles might have been wholly avoided.

The most valuable tonic and re-builder of the female organism, the medicine with a record of thousands of cases literally snatched from the operating table, is

Lydia E. Pinkham's Vegetable Compound

Do not consent to an operation which may mean death until after you have given Lydia E. Pinkham's Vegetable Compound a fair trial. Note what it did for Mrs. Paul Oliver, whose letter follows:

DEAR MRS. PINKHAM:—I was suffering from pains in my side and womb. The doctors said to get well I must have an operation performed, but I would not consent to that.

I heard of Lydia E. Pinkham's Vegetable Compound and sent for a bottle; the first dose did me good, and after taking the first bottle I could sleep all right and I did not have those pains around my womb which I had all the time before. Now I can ride ten miles in a carriage, my color has returned, and I am full of life. I owe all this to the Vegetable Compound.

It has also done wonders for my thirteen-year-old daughter. I will never cease to praise it and recommend it to my friends.

MRS. PAUL OLIVER, St. Martinsville, La.

Thousands of women, residing in every city and town in the United States, bear willing testimony to the wonderful virtue of Lydia E. Pinkham's Vegetable Compound. It cures female ills and creates radiant, buoyant female health. For your own sake try it.

Lydia E. Pinkham's Vegetable Compound Cures Where Others Fail

WEDNESDAY, NOV

SPORTING PAGE.

HART PANTETH FOR A FIGHT

He Consents to Take on "Philadelphia Jack."

Greggains Hopes to Get Permit for December.

Michigan's Governor Prevents a Fight.

[BY DIRECT WIRE TO THE TIMES.]

SAN FRANCISCO, Oct. 31.—[Exclusive Dispatch.] Marvin Hart has offered to fight Jack O'Brien in San Francisco in December. Alec Greggains secured this promise from the Kentucky fighter yesterday, when he sent him a telegram.

Alec sent the message to Hart direct, but the answer came from Tommy Ryan, who is now managing Hart. Ryan makes as foxy a manager as he was a fighter. Marvin will get every cent that is coming to him.

Ryan merely wired that he agreed to the match, but no terms were mentioned. These will be discussed later. If Greggains gets the December permit, he will have a banner card, for he will be recognized by many as a championship event.

GOVERNOR PREVENTS FIGHT.

LEWIS-WALCOTT MILL BARRED.

[BY THE ASSOCIATED PRESS—A.M.]

DETROIT (Mich.) Oct. 31.—The Governor ordered Sheriff James E. Burns to prevent the fight scheduled for tonight in the suburb of Fair View, between Willie Lewis of New York and Joe Walcott, for the welterweight championship. Sheriff Burns says that he will carry out the Governor's order. The promoters of the fight insist that it will take place.

FOOTBALL.

SATURDAY GAME.

Coach Roesch is working his men hard and often for the game that the High School has with the Belmont School on Saturday, and believes that he will have them in first-class shape to go after Belmont.

The first and second teams of the High School lined up last night and had a hard scrimmage. The first team showed that it is very good on offensive work, but is rather weak on the defensive, as the second team made first downs every time they had the ball. The struggle was a hot one while it lasted, and Roesch will not try it strong again this week for fear of having some of his first team injured.

There is a rumor in the school that Walker, who plays a strong game in the line, will drop football. He is taking five studies, and would naturally have more time for study if he was out of the game. The boys are hoping he will not decide to quit the game, for he has done very fine work for the team in all of his games.

Roesch has twenty-five of his boys out at work every evening at Fiesta Park, and as a result, the second team is nearly the equal of the first, for each has the same practice. Two new men are out for practice this week, in Donnell, who is trying for an end position, and Hammond, who is playing guard. From their style of play the other members of the team think they will make good.

TEDDY, JR., A HERO.

MAKES A FOOTBALL RECORD.

[BY DIRECT WIRE TO THE TIMES.]

CAMBRIDGE (Mass.) Oct. 31.—[Exclusive Dispatch.] Teddy Roosevelt, Jr., is at last a college hero, and he has won his title without pull or finesse. He has won it on the hardest of battlefields—the football gridiron, and under conditions that made it unusual.

Against rivals who loomed gainst him like so many Goliaths, Teddy, Jr., has played with his freshman football team as "left," and is said to be the tightest player who ever held down a similar place on a crimson eleven.

Three weeks ago he was not even considered. Since that he has worked hard, and his splendid pluck and nerve won him recognition. He played against the Wooster Academy eleven on the freshman team, and will play in other schedule games.

U.S.C.-ALUMNI.

FOOTBALL GAME TODAY.

The past-greats, has-beens and never-wases of football at U.S.C. will line up this afternoon on Methodist field at 2:45, when the Alumni and Varsity start their much-talked football game.

U.S.C. will leave for the North tomorrow, and it is thought today's game will not prove too arduous exercise. Occidental and U.S.C. have picked the best pair of officials in the county in Bill Traeger and Stub Raitt. These gentlemen will officiate at the coming battle of the Methodists and Presbyterians.

NORMAL BEATEN.

ARIZONA FOOTBALL.

[SPECIAL CORRESPONDENCE OF THE TIMES.]

PHOENIX, Oct. 28.—The football team of the Normal School of Arizona was defeated yesterday in this city by the eleven of the Phoenix Indian Industrial School, the score being 17 to 5. The Normals had been thought invincible. For five successive seasons they had not been beaten in a single game and for three seasons they had not been scored against. But this year's team contained not a stick of the old timber, not a man having ever played in a match game till Saturday. Ochoa, Shute and the two heavy Haigiers are with the eleven of the University of Southern California. The average weight was eighteen pounds per man less than that of the husky Indians, who had had efficient coaching by Disciplinarian Grinstead. The

MARVELOUS R... OF THE M...

[BY DIRECT WIRE TO T...

NEW YORK, Oct. 31.—[Exclusive with ... Dispatch.] In the first leg of the six-day economy test for automobiles, promised by the New York Motor Club, a marvelous showing has been made by the competing machines. Right of these of moderate power and moderate price made the round-trip from New York to Philadelphia and return at a cost per capita, including gasoline, oil, repair and ferry charges, that is actually startling in comparison with the railroad passenger rates for the distance.

One automobile made the round journey of nearly 200 miles at a per capita cost of only 76 9-10 cents, as compared

SPORTING PAGE.

HART PANTETH FOR A FIGHT.

He Consents to Take on "Philadelphia Jack."

Greggains Hopes to Get Permit for December.

Michigan's Governor Prevents a Fight.

[BY DIRECT WIRE TO THE TIMES.]

SAN FRANCISCO, Oct. 31.—[Exclusive Dispatch.] Marvin Hart has offered to fight Jack O'Brien in San Francisco in December. Alec Greggains secured this promise from the Kentucky fighter yesterday, when he sent him a telegram.

Alec sent the message to Hart direct, but the answer came from Tommy Ryan, who is now managing Hart. If Ryan makes as foxy a manager as he was a fighter, Marvin will get every cent that is coming to him.

Ryan merely wired that he agreed to the match, but no terms were mentioned. These will be discussed later. If Greggains gets the December permit, he will have a banner card, for it will be recognized by many as a championship event.

GOVERNOR PREVENTS FIGHT.

LEWIS-WALCOTT MILL BARRED.

[BY THE ASSOCIATED PRESS—A.M.]

DETROIT (Mich.) Oct. 31.—The Governor ordered Sheriff James E. Burns to prevent the fight scheduled for tonight in the suburb of Fair View, between Willie Lewis of New York and Joe Walcott, for the welterweight championship. Sheriff Burns says that he will carry out the Governor's order. The promoters of the fight insist that it will take place.

FOOTBALL.

SATURDAY GAME.

Coach Roesch is working his men hard and often for the game that the High School has with the Belmont School on Saturday, and believes that he will have them in first-class shape to go after Belmont.

The first and second teams of the High School lined up last night and had a hard scrimmage. The first team showed that it is very good on offensive work, but is rather weak on the defensive, as the second team made first downs every time they had the ball. The struggle was a hot one while it lasted, and Roesch will not try it strong again this week for fear of having some of his first team injured.

There is a rumor in the school that Walker, who plays a strong game in the line, will drop football. He is taking five studies, and would naturally have more time for study if he was out of the game. The boys are hoping he will not decide to quit the game, for he has done very fine work for the team in all of his games.

Roesch has twenty-five of his boys out at work every evening at Fiesta Park, and as a result, the second team is nearly the equal of the first, for each has the same practice. Two new men are out for practice this week, in Donnell, who is trying for an end position, and Hammond, who is playing guard. From their style of play the other members of the team think they will make good.

TEDDY, JR., A HERO.

MAKES A FOOTBALL RECORD.

[BY DIRECT WIRE TO THE TIMES.]

CAMBRIDGE (Mass.) Oct. 31.—[Exclusive Dispatch.] Teddy Roosevelt, Jr., is at last a college hero, and he has won his title without pull or influence. He has won it on the hardest of battlefields—the football gridiron, and under conditions that made it unusual.

Against rivals who loomed gainst him like so many Goliaths, Teddy, Jr., has played with his freshman football team as "left," and is said to be the lightest player who ever held down a similar place on a crimson eleven.

Three weeks ago he was not even considered. Since that he has worked hard, and his splendid pluck and nerve won him recognition. He played against the Wooster Academy eleven on the freshman team, and will play in other schedule games.

U.S.C.-ALUMNI.

FOOTBALL GAME TODAY.

The past-greats, has-beens and never-wases of football at U.S.C., will line up this afternoon on Methodist field at a 2.45, when the Alumni and Varsity start their much-talked football game.

U.S.C. will leave for the North tomorrow, and it is thought today's game will not prove too arduous exercise. Occidental and U.S.C. have picked the best pair of officials in the county in Bill Traeger and Stub Raitt. These gentlemen will officiate at the comiar battle of the Methodists and Presbyterians.

NORMAL BEATEN.

ARIZONA FOOTBALL.

[SPECIAL CORRESPONDENCE OF THE TIMES.]

PHOENIX, Oct. 29.—The football team of the Normal School of Arizona has defeated yesterday in this city by the eleven of the Phoenix Indian Industrial School, the score being 17 to 5. The Normals had been thought invincible. For five successive seasons they had not been beaten in a single game and for three seasons they had not been scored against. But this year's team contained not a stick of the old timber, not a man having ever played in a match game till Saturday. Ochoa, Shute and the two heavy backfielders are with the eleven of the University of Southern California. The average weight was eighteen pounds per man less than that of the husky Indians, who had had efficient coaching by Disciplinarian Grinstead. The first half, however, went to the Normals, who held the ball well, romping around the Indian ends and making a touchdown and a safety. The lighter timber began to weaken in the second half, the Indians lifting the ball almost at will, though held down bravely near the close. The Normals will play the Phoenix High School next Saturday.

HARNESS RACE ENTRIES IN.

BIG MEETING ASSURED FOR SAN BERNARDINO.

Nine Events on Card Filled With High-class Nags—Special Race Between Zolock and Hazel Patch Set for Second Day—All Race in This City.

Entries are all in now for the harness meeting that will be held at San Bernardino on Thursday, Friday and Saturday of next week and the programme will be the best ever offered the side-wheel enthusiasts in that part of Southern California. The Hazel Patch-Zolock match race will be worth going miles to see, for it is not often that the patrons of any race meet have the opportunity of seeing a race between such flyers as Hazel Patch (2:02¾) and Zolock (2:05¼.) There is hardly a doubt but that there will be a big attendance of sports to see even this feature of a really fine card. As has been stated heretofore the Southern California circuit will open at San Bernardino on Thursday, November 9. The following week the racers will go to Santa Ana for a three-days' meet and then will come to Los Angeles for an entire week, beginning Monday, November 20.

The 2:09 pace on the San Bernardino card will bring together such known good ones as Tidal Wave, Dedalion, Kelley Briggs, Virginia and Vision, and of the five entered in the 2:09 trot for the last day of the meet, November 11, four are already being touted as winners. The racers for the meet will be shipped from Agricultural Park next Tuesday and Wednesday, and Hazel Patch was shipped from Chicago yesterday. The three-days' programme is as follows:

Thursday, November 11—2:12 pace, El Diablo, Richard B., Abula, Lady R., Byron Lasca, Glenn, Oma A., Mistake, Hattie Croner; trotting, 2:14 class, R. Ambush, Wild Bell, Lady Madison, Electric Madan, Rozell, Red Skin, Cuate, Bellmont; pacing, 2:20 class, matinée cup, Dewey, Harry H., Rosco, Billy Raymond, Adianth.

Friday, November 10—Trotting, 2:30 class, Edmond S., Burnet, Judge, Bonita, Hank, Levietta, Billy Dooley, Zombretta, Zamalta, Helen Dare, Homeway; pacing, 2:20 class, Victor Flatta, Birdal, Fearnot, Jennie A., Norda, Dot, Welcome Mac, Lee Barnes, Molly Button, Hazel Patch-Zolock special.

Saturday, November 11—Trotting, 2:09 class, John Caldwell, Morone, Adam G., Jupiter B., Helen Norte; pacing, 2:09 class, Virginia, Dedalion, Vision, Robert L., Miss Georgia, Ira, Tidal Wave, Kelley Briggs; trotting, 2:40 class, Pete, Neerest, Conchita, Tom McKinney, Clara, Belock, Matinée, Baby.

ONLY A PAINTED CATARACT.

STOLEN HORSE FRECKMAN IT.

[BY THE ASSOCIATED PRESS—P.M.]

NEW YORK, Oct. 31.—The horse Cataract, which was withdrawn from the last race, Monday, was positively identified at the Jamaica track today by J. J. McCafferty as the horse Freckman. Freckman was stolen from the Oakland track in California last February, and has never appeared until yesterday, when he was entered under the name Cataract. The horse was painted on the head and hind legs, and after he was washed several horsemen identified him. Freckman was entered in the sixth race as a 5-year-old maiden.

A big killing was planned with him, and he would probably have won, as he worked one mile in 1:41, and the field which he was to meet was of a very ordinary kind, the race being for maiden 3-year-olds and upward. Results.

Six furlongs: Platoon won, Brush Up second, Emergency third; time 1:13.

Mile and a sixteenth: Jack Young won, Hippocrates second, Athlone third; time 1:48.

Mile and a furlong: Miss Crawford won, Alwin second, Novena third; time 1:53 1-5.

Six furlongs: Diamond won, Monet secand, Fustan third; time 1:13 4-5.

One mile and a sixteenth: Lord Badge won, Consuelo II second, Gold Fleur third; time 1:47 4-5.

Five and one-half furlongs: Cousin Kate won, Iolanda second, Helen Porter third; time 1:08.

"SOCKER" FOOTBALL.

CHICAGO TO ADOPT IT.

[BY DIRECT WIRE TO THE TIMES.]

CHICAGO, Oct. 31.—[Exclusive Dispatch.] "Socker" football is to be introduced at the University of Chicago. It has not been proposed by the athletic department, but is part of the institution of the Oxford College system, started at the beginning of the collegiate year in the junior college.

The new system will be first introduced into the colleges of literature and philosophy. These include about half the students of the junior colleges.

BOWLING.

MEETING TONIGHT.

The bowling meeting that was postponed from last Thursday night will be held this evening, in Morley's new billiard rooms on Spring street, near Second street, and all of the bowlers are invited to be present, as matters of importance will be talked over. It is the intention to begin the winter tournament two weeks from tonight, and it is expected that the teams will be announced Saturday night.

Corbett Doubts Terry.

BOSTON (Mass.) Oct. 31.—[Exclusive Dispatch.] "Young Corbett" says Terry McGovern will never fight him again. Corbett is willing to make 125 pounds to bind a match.

MARVELOUS RUNS OF THE MOTOR CARS.

[BY DIRECT WIRE TO THE TIMES.]

NEW YORK, Oct. 31.—[Exclusive Dispatch.] In the first leg of the six-day economy test for automobiles, promised by the New York Motor Club, a marvelous showing has been made by the competing machines. Most of these of moderate power and moderate price made the round-trip from New York to Philadelphia and return at a cost per capita, including gasoline, oil, repair and ferry charges, that is actually startling in comparison with the railroad passenger rates for the distance.

One automobile made the round journey of nearly 200 miles at a per capita cost of only 76 6-10 cents, as compared with the round-trip railway fare of $4. An automobile omnibus carrying ten persons did the trip for 81 6-10 cents per passenger, while the highest rate per capita of any of the machines was only $1.88 1-10, which included charges for time lost for repairs caused by a slight collision.

Lee Frayer, driving a Frayer-Miller touring car of twenty-four-horsepower and carrying besides the driver four passengers, made the double journey at a total cost of $5.82, with everything figured, but lubricants. R. L. Lockwood, driving a sixteen-horsepower Reo "bus," carrying ten passengers, had charged against him $3.16 for the round-trip

NAGLE BEATS PORTLAND.

M'CREEDIE'S BUNCH NEVER HAS A CHANCE TO WIN.

Good Pitching Too Much for Rain-Belt Players and They Get Away from Shut-out by Errors of Locals. Ferry Goes to Pieces in the First Inning.

Los Angeles, 7; Portland, 1.

McCreedie had the nerve to introduce to us yesterday a new pitcher, "Cy" Ferry, and he's exactly like "Cy" Young of Boston. He has two legs, two arms, hair, feet, hands and ears, and in every way reminds one of the great pitcher.

That is, in almost every way. In fact, the only difference between these two Cys is in the pitching. Ferry uses his arm to pitch with, the same as Young, but he doesn't seem to use it just the same way. In all probability the Looloos couldn't make more than one run off Cy Young in four days, but yesterday they got four runs off Cy Ferry in about four minutes, and later made two more just as easily.

Cy, however, did very well in spots after that first eruption, but he had made so many fatal mistakes at the start that there was no hope for him.

About the Portlanders it might be remarked that Nagle pitched against them and they didn't get a hit until the sixth inning. Two came later on together, but neither got to third base. In fact, the only man of them that reached third was Jakey Atz, and he got there because of two mistakes.

The Looloos scored four on Bernard's double to right, Flood's single to center Smith's pass, Brashear's triple to deep right and Ross' fielder's choice that forced Cravath at second, Dillon and Cravath both getting passes. In the sixth we got two more on Cravath's single, Ross's double and Eager's single and the last one on Bernard's pass, Flood's sacrifice, Smith's out and a wild pitch.

The features of the day were the fine fielding of Brashear and Atz and the all-around work of Bernard. A good sized crowd of fans saw the sport, but there was not much to enthuse over after those four runs came in the first inning.

The score:

LOS ANGELES.

	A.B.	R.	B.H.	S.B.	P.O.	A.	E.
Bernard, cf	2	2	2	2	3	0	1
Flood, 2b	3	1	1	0	2	5	0
Smith, 3b	3	1	1	0	2	2	1
Brashear, ss	3	1	1	0	0	5	0
Dillon, 1b	2	0	0	1	17	0	0
Cravath, rf	3	1	1	1	2	0	0
Ross, lf	3	1	1	0	2	0	0
Eager, c	4	0	1	0	7	1	0
Nagle, p	3	0	0	0	0	3	0
Totals	28	7	8	4	27	16	2

PORTLAND.

	A.B.	R.	B.H.	S.B.	P.O.	A.	E.
Atz, ss	4	0	0	0	1	3	0
McCreedie, rf	4	0	0	0	0	1	1
Van Buren, lf	4	0	0	0	3	0	0
Mitchell, 1b	4	0	1	2	11	1	0
Schlafly, 2b	2	0	0	0	1	4	0
McHale, cf	3	0	0	0	1	0	0
Mahoney, 3b	3	0	0	0	1	2	0
Suess, c	3	0	0	0	4	2	0
Ferry, p	3	0	0	0	1	7	0
Totals	28	1	1	2	24	15	1

SCORE BY INNINGS.

	1	2	3	4	5	6	7	8	9
Los Angeles	4	0	0	0	2	1	0	x	—7
Base hits	4	0	0	0	3	1	0	x	—8
Portland	0	0	0	1	0	0	0	0	—1
Base hits	0	0	0	0	0	1	0	2	—3

SUMMARY.

Three-base hit—Brashear.
Two-base hits—Bernard, Ross.
Sacrifice hits—Flood, Ross.
Left on bases—Los Angeles, 5; Portland, 2.
First base on called balls—Off Ferry, 2; off Nagle, 1.
Struck out—By Nagle, 1; by Ferry, 2.
Double play—Smith to Flood to Dillon.
Passed balls—Suess.
Wild pitch—Ferry.
Hit by pitched ball—Schlafly, Brashear.
Time of game—1h. 30m.
Umpire—Perrine.

GAME TODAY.

This will be the first ladies' day of the week and they will be admitted free to the grounds and grand stand. Baum will probably pitch for Los Angeles and possibly Cates for Portland. Play will begin at 2:30 o'clock.

TEAM AVERAGES.

HOW LOOLOOS PERFORM.

The table of averages for the past week show that the Looloos had a bad time of it in both batting and fielding, but as they won a big majority of their games the poor averages for the week do not really count for anything. Dillon still leads the team in hitting and fielding, but both Ross and Bernard show up strong for the six games. The figures speak for themselves. The team batting is .245, which is very good, considering the slump of Flood, Smith and Brashear and the weakness of three pitchers. The figures are as follows:

	A.	B.	R.	H.	P.c.	S.	S.B.	O.	A.	E.	P.c.
Bernard	22	2	11	.500	0	3	11	2	0	1.000
Flood	19	2	3	.150	2	3	12	25	5	.880
Smith	20	0	1	.005	0	1	5	15	2	.903
Brashear	16	5	3	.188	1	3	13	21	9	.790
Dillon	24	2	9	.375	0	0	79	2	0	1.000
Cravath	22	2	5	.227	1	2	4	0	1	.837
Ross	21	4	7	.333	1	1	4	1	0	1.000
Eager	21	4	4	.190	0	0	28	9	2	.948
Middleton	2	0	0	.000	0	0	2	3	0	1.000
W. Hall	7	0	2	.286	0	0	0	7	2	.777
Gray	4	0	1	.250	0	0	0	0	1	.857
Toner	2	0	0	.000	0	0	0	2	1	.666
Nagle	3	0	0	.000	0	0	0	2	1	.664
Baum	2	0	0	.000	0	0	0	0	0	1.000

RUSH WORK FAILED.

'FRISCO LOSES TO TACOMA.

[BY THE ASSOCIATED PRESS—P.M.]

SAN FRANCISCO, Oct. 31.—Although San Francisco started out with a rush, today, making two runs in the initial inning, Wheeler was touched up for eleven hits, allowing Tacoma to bring in four men. The locals made no runs after the first inning. Score:

TACOMA.

	A.B.	R.	B.H.	S.B.	P.O.	A.	E.
Doyle, rf	4	0	0	0	1	0	0
Sheehan, 2b	4	1	1	0	2	2	0
Nordyke, 1b	3	0	1	0	12	0	0
Eagan, ss	3	1	2	0	2	5	0
McLaughlin, lf	3	1	1	1	1	0	1
Lynch, cf	4	0	1	0	2	0	0
Casey, 2b	4	0	2	0	3	1	0
Graham, c	3	0	2	0	4	1	1
Fitzgerald, p	4	1	1	0	0	2	1
Totals	32	4	11	1	27	14	3

SAN FRANCISCO.

	A.B.	R.	B.H.	S.B.	P.O.	A.	E.
Waldron, cf	4	0	0	0	2	0	2
Mohler, 2b	2	1	0	1	4	2	0
Hildebrand, lf	4	1	1	1	2	0	0
Nealon, 1b	4	0	0	0	6	0	0
Householder, rf	3	0	1	0	0	1	0
Irwin, 2b	3	0	0	0	2	2	0
Gochnauer, ss	3	0	0	0	3	1	1
Wilson, c	3	0	1	0	3	5	0
Wheeler, p	3	0	0	0	0	2	0
Totals	29	2	3	2	24	15	3

SCORE BY INNINGS.

	1	2	3	4	5	6	7	8	9
Tacoma	1	2	2	0	0	0	0	0	—4
Base hits	0	2	2	0	0	0	0	0	—4
San Francisco	0	1	4	1	0	1	1	3	—11
Base hits	2	0	0	0	0	0	0	0	—2
San Francisco	0	0	0	0	0	0	0	0	—0
Base hits	1	0	0	0	1	0	1	0	—3

SUMMARY.

Two-base hit—Fitzgerald.
Sacrifice hit—Graham.
First base on errors—Tacoma, 2; San Francisco, 1.
First base on called balls—Off Fitzgerald, 2; off Wheeler, 2.
Left on bases—Tacoma, 5; San Francisco, 2.
Struck out—By Fitzgerald, 4; by Wheeler, 2.
Hit by pitched ball—McLaughlin.
Double plays—Wheeler to Mohler to Nealon, Casey to Eagan to Nordyke.
Wild pitch—Fitzgerald.
Time of game—1h. 35m.
Umpire—McCarty.

OAKLAND WINS GAME.

SEATTLE ESCAPES SHUT-OUT.

[BY THE ASSOCIATED PRESS—P.M.]

OAKLAND, Oct. 31.—Oakland won today's game in the second inning by bunching hits, which netted two runs. Seattle saved themselves from a shut-out in the last inning, when they bunched three hits, scoring their only run. Score:

OAKLAND.

	A.B.	R.	B.H.	S.B.	P.O.	A.	E.
Van Haltren, cf	2	0	0	1	2	0	0
Kruger, rf	4	0	3	0	0	0	0
Dunleavy, lf	3	0	0	0	4	2	0
Moskiman, 1b	4	0	0	0	9	1	0
Kelley, 2b	4	0	0	0	1	3	0
Francks, ss	4	0	1	0	2	3	0
Devereaux, 3b	4	0	2	0	0	1	0
Byrnes, c	4	1	1	0	8	1	0
Graham, p	3	0	0	0	0	2	0
Totals	32	2	9	1	27	14	1

SEATTLE.

	A.B.	R.	B.H.	S.B.	P.O.	A.	E.
Bennett, 2b	4	0	1	0	2	1	0
Kane, cf	4	0	0	0	4	0	0
Walters, rf	4	1	2	0	2	0	0
Blankenship, c	3	0	1	0	3	1	1
Streib, 1b	3	0	1	0	10	0	1
Croll, lf	3	0	1	0	1	1	0
Lauterborn, 2b	4	0	1	0	1	2	0
Hall, ss	4	0	1	0	1	3	0
Miller, p	2	0	0	0	1	2	0
Totals	33	1	9	0	24	11	2

SCORE BY INNINGS.

	1	2	3	4	5	6	7	8	9
Seattle	0	0	0	0	0	0	0	0	—1
Base hits	1	1	2	1	1	0	0	3	—9
Oakland	0	2	0	0	0	0	0	x	—2
Base hits	1	2	1	0	1	1	1	x	—6

SUMMARY.

Two-base hits—Byrnes, Kruger, Walters, Francks, Blankenship.
First base on errors—Seattle, 1.
First base on called balls—Off Miller, 3; off Graham, 2.
Left on bases—Seattle, 7; Oakland, 9.
Struck out—By Miller, 2; by Graham, 5.
Double play—Kelly to Francks to Moskiman.
Passed ball—Blankenship.
Time of game—1h. 26m.
Umpire—Davis.

PACIFIC COAST LEAGUE.

	Played.	Won.	Lost.	Per ct.
Los Angeles	78	53	25	.679
Oakland	84	46	38	.548
San Francisco	82	42	39	.524
Seattle	76	40	36	.487
Portland	72	33	39	.458
Tacoma	75	31	44	.413

ROY HITT DISPOSED OF.

NEW YORK GETS SOUTHPAW.

[BY DIRECT WIRE TO THE TIMES.]

SAN FRANCISCO, Oct. 31.—[Exclusive Dispatch.] Roy Hitt, the promising southpaw now on the pay roll of the San Francisco Club, has been disposed of to the New York American League Club.

Hitt first jumped into prominence by his wonderful work for the Fresno club, at which time Manager Lohman of the Oakland club grabbed him, but as he was erratic, he soon turned Hitt adrift. Harris for the 'Friscos tried him this season as pitcher, and Hitt's record of twenty games won out of thirty pitched is certainly a fine one for a youngster.

As soon as Hitt gains confidence, he should be able to give Rube Waddell a run for his money. The amount paid for Hitt's release was not disclosed, but $2000 is understood to be the price.

THREE RATTLING FIGHTS.

STOCKTONIANS SEE SPORT.

[BY THE ASSOCIATED PRESS—P.M.]

STOCKTON, Oct. 31.—Novelty Park was crowded to the gates tonight, when the San Joaquin Athletic Club gave three rattling fights. "Tornado" Smith, who, with proper training, would be a good heavyweight, knocked out "Young Sharkey" of Salt Lake in the third round, after knocking him down five times.

"Kid" Moffatt of Stockton caused the referee to stop his fight with Tommy Coleman in the fourth round, as he was helpless from a left hook.

Jack Lynch was given the decision in the first round on a foul over "Homestead" Kelly.

"Tornado" Smith would like a try at Al Kaufmann.

Latonia Results.

CINCINNATI (O.) Oct. 31.—Five furlongs: Poetry won, Minnehaha second, Trisauce third; time 1:06 3-4.

One mile: Sincerity Bell won, Hortensia second, Myne Herr third; time 1:45 4-5.

Six and one-half furlongs: Clyde O won, Full Sway second, Meister Karl third; time 1:28 1-5.

Six and one-half furlongs: Rather Royal won, Eleanor Howard second, Sid Silver third; time 1:28 3-5.

Six furlongs: Miltiades won, Tarp second, Calabash third; time 1:21 2-5.

Mile and an eighth: El Cuchillo won, Double second, Layson third; time 2:05 2-5.

Mile and an eighth: Fox Hunting won, Whena second, Plautus third; 2:06 4-5.

Sylvester Kendall, aged 52, his wife and seven children, were caught by a fall of soapstone in the Maley & Johnson mine, near Bellaire, Ohio, yesterday, and instantly killed.

TWO-MILE RECORD.

Trotter Ed Bryan Lowers a Mark That Has Stood for Forty Years Past.

[BY THE ASSOCIATED PRESS—P.M.]

PHILADELPHIA, Oct. 31.—Ed Bryan, the bay gelding trotter owned by William Robinson, in a trial against the Belmont Park track record, today, broke the world's two-mile record, which has stood for forty years. The time was 4:45. The best previous record was 4:56¼, made by Dexter, br. g., by Rysdyks-Hambletonian on Long Island, October 27, 1865.

Today's performance was considered remarkable by the men who saw the event, as Dexter's time was made to a skeleton wagon, while Ed Bryan's record was made to a bicycle-wheeled road wagon. The average time of the quarters was 0:35 3-8. The horse finished strong, and looked as though he could go another mile at the same clip.

Feeble Children

For Sickly, Puny or Fretty Children with weak digestion there is no remedy so effective as Horsford's Acid Phosphate.

It is acceptable to the most delicate stomachs, pleasant tasting, nourishing and strengthening.

Your druggist keeps

Horsford's Acid Phosphate

(Non-Alcoholic)

It requires artistic designing, careful fitting, experienced tailors and fine quality woolens to make good clothes. With one or more of these features lacking, results will be unsatisfactory. We furnish them ALL, perfect in every detail. The right price is the final assurance of satisfaction. We charge that price only.

SHIELDS & ORR

Men's Tailors 211 West Second St.

Reo *Suits Those Who Know*

A locomotive engineer who understands automobiles is well qualified to render an expert opinion. Mr. J. E. Hartsell who sat on the right side of an engine cab for many years writes as follows:

LEON T. SHETTLER,
Western Sales Manager.

Dear Sir—I have a Reo Light Touring Car purchased from you and have driven it more than 800 miles. As you are aware I used to be a locomotive engineer, and really, I had some doubts as to how an automobile would stack up beside the real thing.

But I have doubts no longer. I am delighted with my Reo, and it fills the bill on every possible test. As I said, I have run over 800 miles, and it has cost me less than $10 a month outside of expenditure for gasoline and cylinder oil.

J. E. HARTSELL,
1139 West Seventh st.

HAVE WE MADE GOOD?

REO 16-20-h.p. Light Touring car. Designed by R. E. Olds; 1600 pounds; seats 5 persons; extra large tonneau $1350

BABY REO, 8-h.p., 1000 pounds; Designed by R. E. Olds, seats 2 persons $650

L. T. SHETTLER, Western Sales Manager Reo Motor Car Co.,
Will Remove Dec. 15 to 633 S. Grand Ave.
420-422 South Hill St. Los Angeles

STOLL & THAYER CO'S.

Book News

You will find the very latest books on our shelves but a few days after they are displayed in New York, Chicago or Boston. We represent all the premier publishers of the East—their works are expressed to us "hot from the press" as fast as trains can carry them. We quote half a dozen of the season's successes. Eastern critics are unanimous in their praise. You should read them.

The Conquest of Canaan
BY BOOTH TARKINGTON.
Author of "The Gentleman from Indiana." "The Conquest of Canaan" is unquestionably the best story Mr. Tarkington has yet produced. It is a perfect example of the thoroughly American novel, a stirring drama, strongly told.
$1.35

"A Sword of the Old Frontier"
BY RANDALL PARRISH.
Narrating the stirring adventures of the Chevalier de Coubert at the time of Pontiac's famous conspiracy. It is even better than "My Lady of the North" and "When Wilderness was King."
$1.35

The Reckoning
BY ROBERT W. CHAMBERS.
A novel which has taken first rank among the authors, many extremely popular works. One of the very successful novels of the year. Illustrated in color.
$1.35

Ben Blair, Plainsman
BY WILL LILLIBRIDGE.
Describes a game struggle against tremendous odds, a most dramatic example of the survival of the fittest. Although a new author Mr. Lillibridge presents some strong situations and a splendid western atmosphere in a remarkable way.
$1.35

The Staircase of Surprise
BY FRANCES AYMAR MATHEWS.
A tale of the Russo-Japanese War. The heroine is a Chinese Princess, the hero an English nobleman. One of the literary sensations of the hour.
$1.35

A Yellow Journalist
BY MIRIAM NICHELSON.
Author of "In the Bishop's Carriage." A novel of modern newspaper life. The heroine is a young and charming newspaper woman who succeeds in many difficult assignments.
$1.35

CALL FOR THE NOVEMBER LIST OF LATE BOOKS

Stoll & Thayer Company
252 South Spring Street

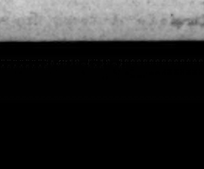

New Store New Stock

We don't want to carry any of our present stock of leather goods into our handsome new store—not that a single article in all the collection fails to come up to the Whitney-Burroughs' standard of excellence; but we think new quarters deserve absolutely fresh stock. So we offer all trunks (except our Featherweight,) suit cases and miscellaneous leather goods at a straight discount of 20 per cent. from the regular prices.

A first-class suit case for $3.95—our lowest former price, $5.00; an $8.50 suit case, now $6.95; an $11 trunk $8.80, and everything else in proportion.

If you want MORE than value received, buy here before this sale closes.

$4.80 For a $6. Trunk

Whitney-Burroughs Trunk Company 419 So. Spring Street

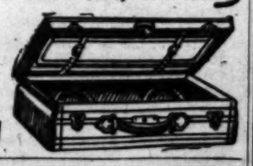

RANDALL PARRISH'S NEW ROMANCE

A SWORD of the OLD FRONTIER

AT ALL BOOKSTORES TODAY

Baumeister Pianos BEAT THE BEST

PACIFIC MUSIC CO., 439 SOUTH BROADWAY

Automobiles.

Wheel Steer
Your inspection solicited at our salesroom 116-118 E. 3rd St.
WEST COAST MOTOR CAR CO.
Now known as
MIDDLETON MOTOR CAR CO.

Imperial Auto Rental Co.

When you want to hire a first class automobile with good chauffeur, ring us up. Home 949, Main 801.
Office 243 S. Spring St.

CONSOLIDATION
WHITE and OLDS
The two most popular automobiles on the coast. See them both at
WHITE GARAGE
712 SOUTH BROADWAY.

BUICK
Good everywhere, but best on hills
LEE AUTO CO.
1032 So. MAIN

Model One RAMBLER 18 H.P. $1350
Every equipment. Carries five people
W. K. Cowan 832 South Broadway, Los Angeles, Cal.

MAXWELL The Maxwell Autos have arrived in the city. They are "simply perfect and perfectly simple."
J. W. WILLOOX & SON
General Agents
119 E. Ninth Street Los Angeles

PEERLESS YALE
HIGH GRADE MOTOR CARS
Pawley & Olive
733 S. Broadway Phone 2767

THE FRANKLIN
7-seater, air-cooled Runabout. The 1906 model, lightest 4-cylinder car on the market.
FRANKLIN MOTOR CAR CO.
R. C. HAMLIN, Manager
1806 SOUTH MAIN STREET.

The Moline
A beautiful family car at a reasonable price.
WILLIAM GREGORY,
802 N. Main St.

If you would take the flight of an Angel and soar the valleys around, no other has equaled the careless flights accomplished by the Haynes-Apperson, so beautiful, artistic and exquisite, and few so practical, reliable and excellent on now.
J. A. ROSESTEEL,
649 S. Broadway.

BARGAIN LIST
One 4-cylinder Thomas 40-H.P. demonstrator, $2500; regular price $3150. One Stevens-Duryea Runabout, used only one week; owner has purchased Stevens Touring Car. This car has gas lamps, $1200. One model B Cadillac Touring Car at a snap. One 1903 Packard Touring Car, $250. WESTERN MOTOR CAR CO., 413 S. Hill street.

Premier 16 H. P. Air Cooled $1650
Let us demonstrate to you its ability.
1042 South Main Street
W. COSBY, So. Cal. Agent

THE 1906 RELIANCE
HAS ARRIVED
We sell and rent Reliance Cars. Auto stand at Lawrence Cafe, 120 W. 4th St. Home 1769
Mechanics Garage and Repair Co.
324 E. Third Street.

WAYNE
TOURING CARS, $1400: side door tonneaus, 80-inch wheel base, double-opposed cylinders, 30-horse power.
E. Jr. Bennett 723-725 South Broadway.

Cluett Shirts
are the best for all occasions. In style, material and workmanship, they have no equal. Patterns are exclusive. $1.50 and more.
CLUETT, PEABODY & CO.
Makers of Cluett and ArrowCollars

We make it our business to see that our customers have a perfect gas service.

GAS COMPANY,
HILL NEAR SEVENTH.

Date Books for 1906
Stoll & Thayer Co., 252 South Spring.

WALL PAPER WALL FABRICS
THAYER DECORATING CO.
Estimates Furnished
430 SOUTH HILL STREET

20% DISCOUNT on all Garments in our Fall Stock.....
B. B. HENSHEY 521 South Broadway

THE TIMES-MIRROR COMPANY.
H. G. OTIS....President and General Manager.
HARRY CHANDLER.....Vice-President and Assistant General Manager.
MARIAN OTIS-CHANDLER....Secretary. ALBERT McFARLAND....Treasurer.
PUBLISHERS OF
Los Angeles Daily Times
Daily, Weekly, Sunday and Weekly Magazine. Vol. 48, No 151. Founded Dec. 4, 1881. Twenty-fourth Year.
EVERY MORNING IN THE YEAR
NEWS SERVICE:—Full reports of the Associated Press, covering the globe; 1500 to 2000 words transmitted daily over more than 20,000 miles of leased wire.
TERMS:—Daily and Sunday, including Magazine Section, 75 cents a month, or $9.00 a year; Daily, without Sunday, $7.50 a year; Sunday, $2.50; Magazine only, $2.50; $1.00.
TELEPHONES:—Counting-room, Subscription Department, Editorial Rooms, City Editor and Local News Room, Sunset Press 31; Home, as^ for 7111; TIMES.
AGENTS—Eastern Agents, Williams & Lawrence, Tribune Building, New York; 1120 Marquette Building, Chicago; Washington Bureau, 41 Post Building, Telephone 2567 Main, where the latest copies of The Times may be consulted; San Francisco office, room 21 Chronicle Building, Telephone Main 1474, A. Thos L. Fish, Representative.
SWORN CIRCULATION:—Daily net average for 1895, 18,091; for 1897, 19,258; for 1899, 24,171; for 1901, 29,731; for 1903, 36,758; for 1901, 28,445; for 1902, 30,950; for 1903, 34,191; for 1904, 37,705 copies. Sunday circulation, 32,245 copies. Seven daily average for same period, 60,814 copies.
Yesterday's Regular Edition 40,790
THE TIMES has a larger regular bona-fide circulation than any local rival. It circulates widely among the intelligent, industrious, substantial, purchasing classes. The greatest volume of business advertising, the finest display, the best classifications, the largest results to advertisers.
Office: Times Building, First and Broadway.
Entered at the Los Angeles Postoffice for transmission as mail matter of the second class.

PART II: EDITORIAL, LOCAL AND BUSINESS SECTION

Pen Points

Congratulations are also due Mrs. Nicholas Romanoff and the baby.

Let us be thankful that Jim Hill doesn't run his railroad the way he talks.

Speaking of Death Valley, that's the place where "Scotty" came pretty near going this time.

The Kaiser need not send those ships to rescue the Czar. M. Witte has already rescued him.

It is learned on reliable authority that "Scotty" is not paralyzed. But he certainly was at the time the buzz wagon slipped a tire. It was the jolt that sobered him.

If Admiral Train is no better marksman than to shoot a woman when he was aiming at a pheasant, it will never do to let him manage the shooting if his ships should ever run up against an enemy.

But, on the other hand, perhaps Admiral Train can offer as an excuse that no man can tell the difference between a Chinese woman and a Chinese pheasant, anyhow.

The French Senate and Chamber of Deputies opened up its sessions this week, but the members will probably not begin to throw inkstands and pull one another's noses for several days yet.

Rear-Admiral "Bob" Evans is preparing to give a squadron of the British navy a warm reception when it visits us within the next few days. But it will be nothing compared to the warm reception Capt. Paul Jones and Commodore Jack Barry used to extend to British ships about a century and a quarter ago.

"The Cossacks are still faithful," says the dispatches. Good fighting men and loyal to the core, they would have stood around their Emperor until the last bearded swordsman of them all fell dead in his own blood. If, with the new order of things, the Cossack must go, there will pass with him from history the most unique, and in many respects the best soldier the world has ever known.

In view of Witte's success, the probabilities are that every railroad baggage smasher will now be haughtier than ever.

As this journal goes to press with the last edition it was ascertained that the small boy left the Braly building and at least six other skyscrapers still standing, after the annual Halloween riots.

The best sign that everything is all right is that the striking workmen in the Russian cities are scampering back to work.

There are persons in Russia who are disappointed. They are about equally divided between the reactionaries and the red-mouthed Socialists. But the other nine-tenths of the population are vociferously happy.

The populace of St. Petersburg, kneeling in the streets, sang "God save the Emperor." And even old man Trepoff loosened a couple of holes in his sword belt and felt good.

Now would be as good a time as any to prove that theory about men turning over in their graves, by opening up the sarcophagus of Ivan the Terrible. If he hasn't turned over within the last forty-eight hours, the theory is nothing more than a notion.

The Czar is said to be a man not blessed with a strong constitution, but that one he has promised Russia looks robust enough.

The President should direct the Secretary of the Navy to issue an order prohibiting our sailormen from shooting Chinese women while on shore leave. That's no way to stop a boycott.

"Svoboda" is a Russian word meaning liberty, and when you read it in the dictionary now, there's no reason why you shouldn't believe it.

Another good thing about this Russian business, as far as we are concerned, is that the play of Michael Strogoff is now likely to be permanently withdrawn from the stage.

If a man wants to die for love he should not take rat poison. It is far the more romantic way to starve to death while gazing at the moon. No girl cares to brag about the fact that, for love of her, a youth went down to death by the Rough-on-rats route.

The President has returned to Washington after a narrow escape from a boat collision. He will be followed in a few weeks by several United States Senators who have had narrow escapes from grand juries.

The chances are that if ex-Senator Emmons of Kern had an opportunity now to refuse that bribe of $250, he wouldn't hesitate a moment to do so.

Nothing perhaps could better show the wide extent of prosperity throughout Southern California than the fact that fourth-class postoffices are being robbed all the way from the gap in the Tehachepi to the Campo reservation back of San Diego.

BUSINESS.

The world's markets felt the thrill of what is believed to be a forecast of better days for Russia. The New York money market was occupied with the November settlements, and the call-loan rate was affected. After much selling, May wheat closed steady at Chicago at 90⅞@91; December 89⅝.

PLANS OF CONSOLIDATION.

It may be stated as a foregone conclusion that a commission will soon be created to take into consideration the question of consolidating the city and county of Los Angeles. This commission will doubtless be appointed jointly by the City Council and the Board of Supervisors, will have a salaried chairman, and will thus be clothed with semi-official powers sufficient for the purposes for which it will be created.

The question of consolidating the city and county governments is a momentous one, and it must receive the most thorough and careful consideration that can be given. To this end, the utmost care should be exercised in the appointment of the commission. Citizens of sound judgment, imbued with civic pride and with progressive ideas, should be selected for this important work.

Let it be understood at the beginning that the work assigned to this commission shall be something more than making an examination into the details of the question of consolidation, and reporting conditions as they exist. The latter will, as a matter of course, be a part of the commission's work. But the work should go further. When the commission is appointed, it should be understood that it will be required, after making a complete investigation of conditions, to devise some definite and detailed plan of consolidation that will recommend itself as practical, or that will at least form a sound basis for the project.

There will be no occasion for undue haste. The investigation to be made by the commission will necessarily include the determination of the boundaries (approximately, at least,) of the consolidated city and county. There can be little doubt that all territory contiguous to the city, for some miles in every direction, will be glad to come within the new boundaries. Outlying towns in all directions will also, without question, be not only willing but anxious to participate in the benefits which will come to them through consolidation and the ample flood of mountain water which it will bring to their doors.

The potentialities of the Owens River water project are beyond computation. With the consummation of this great project, the most important problem that has to do with Southern California will be solved for all time, and the future of this county will be assured. The lack of sufficient water is the only thing that could arrest our splendid progress. This lack will be amply supplied within the next three or four years. The present City of Los Angeles will not need all of the vast volume of water which has been secured in the Owens Valley. Our neighbors on all sides will surely be thankful for the opportunity to share in our good fortune.

For the reasons stated, which are but a few of the many that might be cited, the commission should formulate a plan of consolidation which will prove acceptable and beneficial, so far as possible, to both city and county. There is a right method of accomplishing the results desired. Let us be careful to choose this right method.

EMMONS'S LOGICAL FINISH.

In Superior Court at Sacramento yesterday Judge Hart refused to grant the frenzied motion for a new trial in the case of ex-Senator E. J. Emmons of Kern, convicted boodler, and that guilty and disgraced little politician must go time in San Quentin for five years, unless the Supreme Court of California wills otherwise on a technicality, which is not probable.

Judge Hart's refusal does credit to his mental clarity as applied to jurisprudence, as well as to the philosophical instincts of good citizenship; for if an alleged quantity of whisky—24 bottles, each holding a quart, to be specific—stand between rascals running loose and State's prison, it's a sad day for the bulwarks of any commonwealth. Twenty-four quart bottles of whisky—two quarts for each juryman—five weeks for each juryman to drink his two quarts! Even then, the whisky only alleged whisky! Grove Johnson's thundering deluge of newly-discovered evidence thus vanishes; becomes a vapor; maybe an ill-smelling fume.

Yes, it is better that Emmons be a useful employé of the San Quentin jute mill than an unsuccessful statesman at Sacramento. The next five years let the poet's truth be borne in upon him: "Only service is noble."

Emmons pleaded for leniency when arraigned for sentence. He said his sentence would forever debar him from the practice of his profession, the law. Perhaps if he had said it would debar him from planting potatoes or hauling wood or drawing water, wise Judge Hart would have knocked off a year or two. The country is overrun with such shysters as Emmons, who disgrace their profession—and removing a few from participation in legislation would not detract from the material productive capacity of the country. Especially, when graft is a field for free poaching is there need for removing from the tempting preserve those hair-trigger legal lights who can make the white spot on the target show black at every crack at the sack, and the black white.

The grafters must not escape. They roam wide these days, and the California Legislature has had its share, all sniffing around for meat. The last time the trap was sprung four were caught. Two have been effectually disposed of and two are still wiggling in the trap—Wright and French. But Dist.-Atty. Seymour of Sacramento county will be along before many days and give them a chance to confess, as he did Bunkers.

THE CZAR COURAGEOUS.

The world has held many conflicting opinions of the present Russian Emperor. Tolstoi has frequently and with unrestrained boldness branded Nicholas II as a weakling and a moral coward. William T. Stead has pictured him as a brutal autocrat rejoicing in his power and despising the common people. From these two distinguished literary men and others, all the way down to the penny-a-liners and pot boilers, we have been treated to pen portraits of the Russian ruler that presented him in almost any light that might suit the most varied fancies or prejudices. He has been shown to be insane, or wholly the opposite, gentle and fond of music, an ill-tempered bore and everything else that any man ever was before, good or bad, it all depending on who wrote the "stuff."

Now, however, the world need depend no longer on extraneous testimony in forming a just estimate of the Czar's character. Out of the smoke of battle, the chaos of civil insurrection, riot, and murderous mobs the man stands clear against the grim horizon of recent events. That he has displayed courage and even bravery, that he desired to do the right nor feared to do it when he saw it, and that he is both wise and honest, let us not doubt, for history will not doubt it when the same is written in the calm and soberness of the future.

In order to take the step which Nicholas has now taken in granting his country a constitution and all the rights and privileges that go with it, the man had to summon to his aid all the elements of a really great soul. It had been far easier for him to face mobs and rioters whom his Cossacks could ultimately have shot down, perhaps, than it was for him to break with a greedy court, a crowd of mercenary advisers, the grand dukes, and royalty in general, all fearful of losing their million-a-year, the potent reactionaries, and most of all with the traditions of the House of Romanoff to the purple of which he was born. But he did break with them, one and all, and he stands today against these factors and in harmony with the aspirations of his people, in whose love and affection he will, tomorrow, be forever enshrined. That the motives which influenced the Czar to this action were a love of his people and a love of right, it is unfair for either friend or foe to doubt.

That the Czar's victory over himself and those who have so long blinded him to the true interests of his empire is complete and effective, there are fast accumulating evidences on every hand, even at this early hour in the play of this greatest of all modern human dramas. The populace are kneeling in the streets of St. Petersburg singing, "God Save the Czar," where but yesterday they sang "The Marseillaise." The striking workmen are rushing back to work. And—most sensational of all the things that have yet happened since the manifesto—Petrovich Pobiedonostseff, procurator of the Holy Synod and the soul of the reactionaries, has resigned!

Long live the Emperor, and God save Russia!

Railway Earnings.

Fifty million dollars is an enormous sum for a railway to earn in twelve months, but at least six companies exceeded that amount in 1904. The Pennsylvania system alone, including leased and proprietary lines separately operated, earned the vast total of $238,242,000. But next to that the list of railway companies which exceeded $50,000,000 in the year is as follows with their earnings: (1) Pennsylvania railroad, 3748 miles, $118,145,000; (2) Southern Pacific Company, $92,323,000; (3) New York Central & Hudson River, $78,578,000; (4) Atchison, Topeka & Santa Fe, $68,171,000; (5) Baltimore & Ohio, $65,200,000; (6) Chicago & Northwestern (1904-5,) $55,745,000; (7) Union Pacific, $55,279,000. The Chicago, Milwaukee & St. Paul, which in 1904 earned $48,330,000, came within about $200,000 of the $50,000,000 mark in the year ended on June 30, 1905. The increase made by the seven companies since 1900 is wonderful, even after taking increased mileage into account. Thus, the Pennsylvania railroad gained in round numbers $32,500,000; Southern Pacific, $32,000,000; New York Central, $18,000,000; Santa Fé, $18,200,000; Baltimore & Ohio, nearly $20,000,000; Northwestern, $13,200,000; Union Pacific, nearly $12,500,000. The seven companies, representing 48,700 miles, or nearly 25 per cent. of the total mileage in the country, together earned in the year $521,000,000, against $286,000,000 in 1900, an increase of $147,400,000, or 38 per cent.—[Bradstreet's.

THE DAWN.

Nicholas lets in the light for which Russia has been praying.

CALIFORNIA SUNSHINE.

BY ROBERTUS LOVE.

This Beautiful World.

There is so much of beauty in the world
If lilt in luscious leaf and blossom furled;
It hides in daisies, swims in silver dew,
Smiles in the sunrise, paints the perfect hue
Of sunset on the clouds, thrills in the heart
Of mountain echo, makes the silence start
Into rapt song. Yea, even at our feet
It pleads with rosebud lips for kisses meet,
And overhead, untimorous of touch,
It stoops inviting. Oh, there is so much
Of beauty on the earth and in the air
And under sea, star-set, and everywhere
That we know not; we live forlorn of it;
The book is writ; we know not what is writ
Save we do turn the pages and give heed.
Beauty is written if we rightly read!

Ah, Nature's alphabet is naught to learn,
And Nature's grammar naught, would we but turn
From ponderous ledger, quit the killing pace
Required in competition's Christless race
For hoard and hold; turn to the virgin hills,
Melodious with babble of blue rills
And marvelous of leafage, blossom, lawn,
Where zephyrs lighter-footed than the fawn
And lofter-aspiring flit about,
From nooks unthought-of seeking odors out.

We, in this dull immurement of decay—
This visionless, vain world of work-a-day,
Creep blindly, treading under heedless feet
Beauties that woo us with devotions sweet,
Nor see the gold that glimmers in the ray;
God-given out of heaven every day;
And yet, in daisy set and dew impearled,
There is so much of beauty in the world!

The Fickleness of Fame.

Alas for the fickleness of fame!
Some of us strive through long years to win her smile, but all our wooing goes for naught. She gives us the glacial stare and flirts with the other fellow.

We write plays—and find that George Ade and Clyde Fitch have taken options on all the fame in that neighborhood.

We write poems—and are plunged into perpetual competition with Ella Wheeler Wilcox. What's the use?

We write novels—and the hired girl runs out of kindling and uses the precious manuscripts to light the kitchen fire and fry our beefsteaks.

We compose masterful music—and the small boy of the street points at us, crying, "Look at that long-haired idjit!"

We promulgate mighty theories of sociology or philosophy—and the public reeds the sporting pages until it is time to go to work.

Sometimes we are right upon the heels of fame; but the fickle goddess dislikes having her heels stepped on, so she skedaddles, and we are merely an "also ran."

The time has passed when the wearing of long hair will make a man famous. We have made the mistake of beginning at the wrong end.

Witness the case of the Kansan who died a few days ago, made widely famous because he created the impression that he didn't wear socks.

There is no doubt that the Czar is powerful. He has the privilege of using the editorial "we" in all his promulgations and ukases.

There is some controversial discussion as to the number of actors buried in Westminster Abbey. What's the use? All of them are out of action now.

Baltimore is wrought up over the Poe amendment. That city has been afflicted with Poes ever since the war. First there was Edgar Allen Poe, who wrote poetry so individualistic that he has been denied a place in the Hall of Fame. Then came a football man named Poe, who came very near taking the place in football that E. A. P. occupied in American literature. It doesn't matter what the Poe amendment man stands for. He is a Poe.

The new movement in opposition to whiskers cannot affect the campaign for Mayor of New York. Messrs. McClellan, Hearst and Ivins have faces like billiard balls.

Rear-Admiral "Bob" Evans is stationed at Annapolis, waiting for the arrival of Prince Louis Alexander of Battenberg. If the admiral, in greeting the Prince, uses language as vigorous as he used in connection with the expulsion of the Spanish from Cuba, American diplomacy will have things to explain.

ALL SOULS' EVE.

Clean shall the hearthstone be tonight,
With glow of welcome spread
For them who come with footsteps light,
The loved and wandering dead—

The dead who wander in the dark,
Lonely and yet unshriven,
Till God on some glad day shall mark
The sins of them forgiven.

For some there shall be glad release
When dawns another morrow,
And some go still unblessed of peace
Through many a day of sorrow.

But, one and all, tonight they'll come
Through darkness and the cold,
Silent of step, unseen and dumb,
To haunts beloved of old.

Then will the cheery embers glow,
The waiting lamp be set,
That each dim, silent guest may know
He is remembered yet.

The feast is spread with kindly grace
On spotless linen fair,
And in each old, familiar place
There waits the vacant chair.

O wandering dead tonight, who come
Through darkness and the cold,
I sit not in the light of home
To greet you as of old.

The waiting feast, all spread for you,
No touch of mine shall know,
But you must still believe me true
As in the long ago.

And when you look and find me not,
You'll know, 'neath other skies,
I keep your vigil unforgot,
And sit with sleepless eyes.

The wanderer by his roadside fire,
His watch nor fails nor sleeps,
But, in his hungering heart's desire,
The love of you he keeps.

And maybe so, with night still dim,
Ere light of morning streams,
Your wandering steps may come to him
To cheer his lonely dreams.

And he may rise to feel you near,
Rejoiced to know you came,
His soul athrill with joy to hear
The whisper of his name.

JOHN S. M'GROARTY.

Electric Power on the Coast.

The quiet contest going on between the Canadian Pacific Railroad and the Great Northern in Canada for the possession of good water power means that ere long all the coast lines of these two roads will be operated by electric power, which is cleaner and cheaper than steam. The State of Washington is excellently situated for the development of water power in almost unlimited quantity. Not only the Cascade Mountains but the Olympic range will, in time, furnish the motive power for great enterprises, both in railways and manufacturing lines. The economical power thus secured will go a long way toward cheapening the production of manufactures on the coast and better enabling close competition for securing a market for the supply. With cheap power for the operation of railways and cheap power for manufactures there is nothing to prevent a more rapid development of the entire coast than has ever been contemplated by the most sanguine.—[Seattle Times.

MUSIC AND MUSICIANS.

Miss Northup Ill.

Miss Ella Claire Northup, former soprano of Immanuel Church, is seriously ill in Bloomfield, N. J. Her father, Dr. E. S. Northup, received a telegram yesterday afternoon telling him to come immediately, and he will start for the East this noon. When the message was received, he was at a hospital administering an anesthetic. Had he been at his office at the time he would now be several hundred miles on his way.

Miss Northup, according to her father's statement, has been ill for several months, and went East to recuperate, if possible. Neurasthenia and heart trouble, brought on by excessive nervous strain and hard work, are her chief ailments.

ELLA CLAIRE NORTHUP.

Bauer a Growing Artist.

Harold Bauer did not come into his own last night until he swung into the great allegro of the Chopin ballade in G minor, a mighty cry of restless power, rushing like a full tide into expressive sound—sound gemmed all over with the brilliant precious jewels of melody that Chopin alone, of all his contemporaries, could mine from thought, and polish, and perfect, and apply.

Harold Bauer shows his artistic growth more in Chopin than in anything else. When he came here a few years ago he was already a remarkable pianist, and the tremendous dramatic power of his personality showed to the fullest advantage in his rendition of several Wagnerian selections. But his Chopin made a superficial impression; everybody remembered him for the Walkurie ride, and not at all for the sonatas or nocturnes. But last night the ballade in G created the sensation of the evening. The player fairly sang it, pouring passionate rythmic fire down through his finger tips into his keys in a way that made his heavy register almost like the full legato notes of a 'cello. And at the climax there came over all the dramatic sense, which Bauer seems always to have possessed, and which, administered now in inspirational force, gave the crowning touch of genuine thrill to the whole song.

A Chopin nocturne was another number, beautifully played, its changing motives sounded with the necessary touch of mystic melancholy—and yet in no sense could it be called as great as the ballade. The ballade is the expression of young life, life looked at through Chopin's eyes on an occasion of rare happiness, and Bauer, the reproducer, is yet a young man. But the nocturne is a sunset sonnet of a man who was young and yet very old—and Bauer is not at all old.

There are few men in the world who are masters of Chopin, and most of them are uncanny creatures. Witness DePachmann, who plays the whole Chopin repertoire as though inspired of the evil one. Chopin is the Shelley of music, speaking in a language so clear and pure that for half the world's existence he may be unequaled in a lyric way, and yet for that very reason sorely misunderstood by half the world's players.

Another number of Bauer's, which showed his solidity and perfect strength of technique, as well as his brilliant style of performance was the "Faschingschwank" of Schumann.

Liszt, Brahms, Aikan and Schubert completed his programme, and an appreciative audience of fair size listened most attentively.

Sessions Recital.

Archibald Sessions will give the third in his series of organ recitals at Christ Church this afternoon.

His programme includes the prelude to "Lohengrin," Mendelssohn's "Spring Song," Clerambault's "Prelude," and the final to Guilmant's first sonata.

Miss Maude Elisabeth Richards, contralto, will be the soloist. She will sing an air from "Elijah," and Zardo's "Agli Angioli."

PEOPLE OF THE COAST.

Robert A. Theobald of San Francisco, now in the senior class at the United States Naval Academy, has achieved high distinction, both in classroom and in athletics. He ranks third in his class, which is a very large one, and he is captain of the Annapolis baseball team. He "made" the baseball team during his first year at Annapolis.

Miss Grace W. Wishaar of Oakland is said to be the only woman in the world who makes a business of painting scenery for theatrical productions. She paints all the scenery for the Majestic Theater in San Francisco and for Ye Liberty Playhouse in Oakland.

After eleven years' college work, Prof. Arnold V. Stubenrauch of the University of California has accepted a call to the division of pomology in the Bureau of Plant Industries of the United States Department of Agriculture. Prof. Stubenrauch is a horticultural expert, whose services the government has been seeking for the past two years. He is a graduate of the University of California, class of 1894.

H. W. Goode, president of the Lewis and Clark Exposition, is being congratulated by the press of the entire country upon the financial success of the exposition, which finished with a surplus of $130,000. Mr. Goode was at the head of the exposition during the period of its construction and its four and a half months of "showing." The exposition company had three presidents, and it is a curious fact that the initials of all of them were "H. W." The first was United States Senator H. W. Corbett, who died. He was the real father of the exposition. The second was H. W. Scott, editor of the Portland Oregonian, who resigned because of the requirements of his editorial work.

A WONDROUS SONG.

A wondrous song,
Rank with sea smells, and the keen lust of life;
Echoing with battle trumpets and the moan
Of dying men in reeking hospitals;
Thrilling all through with human pity and love,
And crying courage in the face of doom;
With all its love of life still praising death
Enchantingly, as death was never sung;
And with high anger and a godlike scorn
Passionately proclaiming life in death.
And the unquenched, Immortal soul of man—
A wondrous song,
Trembling with unshed tears and life's full joy
Burst the tense meshes of the critic's net
And sang itself into eternal day.
—[Richard Watson Gilder in The Conservator.

W.C.T.U. Delegates

To this convention are cordially invited to visit our Jewelry Store—the largest, the most elaborate, the best in Los Angeles; nothing equals it in size and beauty on this coast.

You are cordially invited to see the works of art, in precious stones, gold and silver we have on exhibition. You will be cordially welcomed and shown everything. The question of buying will not be raised unless it is agreeable to you. Our desire is that you may see the "ores" store of all others in Los Angeles which is the delight and prize of its citizens.

MONTGOMERY BROS
Jewelers
Spring, at Third Street
"Sign of the Big Clock"

The New Equitable.

The receipts for the first nine months of this year have exceeded the expenditures by $23,000, an INCREASE of over $500,000 over last year.

The expenses for the third quarter of 1905 were $638,913 less than for the same period last year. Nothing better could be expected. Policy holders' dividends will be greater this year than ever. Don't waste your money in small companies that refuse to publish their financial condition.

For good insurance, buy Equitable.
HINES & CHIPRON, GENERAL AGENTS
Top Floor, Wilcox Bldg.

LOS ANGELES TRUST COMPANY
INTEREST ALLOWED ON DEPOSITS

BURDETTE WITH NEW LECTURE.

HIS AUDIENCE HEARS OF "THE MAN AND THE MACHINE."

Pasadena's "Sage of Sunnycrest" Gives Lie to Misinformed Press Agent While Delighting Hearers. The Mirth and the Marvel of Earth's One Tool-using Tribe.

After all, Rev. Robert J. Burdette is like every other mortal that walks the sod—he needs something. In this case it is a new press agent; someone sufficiently in the confidence of "the Sage of Sunnycrest" to guess accurately the mechanism of his next-scheduled theme. No such one bullstined to the press the advance notices of the new lecture delivered in Masonic Hall last night by the celebrated ex-Burlingtonian. Face to face and en rapport with a week-day audience, no man is so merry and honest a liar as the Rev. Robert; but he never inspired those bulletins.

They said, in all truth, that the lecture would be a new one and that it was christened "The Man and the Machine." But they also said that the cloth of gold of his eloquence would be scenes and incidents of the big little man's recent travels on the yonder side of far waters; and that was a regular whale.

Which on reflection and by scrutiny might have been seen. For if anything bully in the realm of raw material came to the Rev. Bob while abroad that he did not straightway manufacture into cream of entertainment for the Sunday columns of the faraway Times, it must have happened since he returned.

It was a new lecture, though, and a good one; which does not necessarily mean it was up to the best he has done. It was just what he has called it, a talk about "The Man and the Machine"—a broadside view of the builder and his self-made tools, a discourse of rich originality on the making of mechanism; a rich and rambling, keen, inquisitive, droll and sparkling essay, with a forestful of laughter's golden sunshafts lighting up the stream of deeper thought.

"Sing the glories of the hand-made article all you will," told Burdette, "man has never made anything by hand. He is a natural machinist. He has never made anything without tools that was worth the making. That is one of the few things that distinguish him from the lower animals. They use only the implements with which they are born. They saw with their teeth; they dig with their claws; they sew with their bills.

"Man does nothing of the sort. He must have a saw, pick-axe and needle. Sometimes his tools are very simple and primitive. But the first time he scratched the ground with a stick, instead of clawing the furrow with his nails, he had invented the plow, and learned the value of machinery.

"When a growing family clustered around the first father and mother, the man saw a well-ordered social machine, and he was the director. When one family multiplied into a score and became a tribe, the oldest man saw the material for a political machine, and he was 'the boss.' The tribes multiplied into the nation, and the boss was the king. The world itself is a well-constructed, well-ordered system of machines, and man is the machinist. He is not a machine himself. One thing proves that. He will lie. Something a machine won't do. It will always do just what it is constructed and set to do. If it does the wrong thing, it is because the man who made it or the man who runs it, puts the fault into it. The man who makes a bad shot always blames the gun. He says it doesn't 'shoot true.' But he is a liar. It does shoot true. It may shoot a yard to the right or left of where the marksman draws a faultless bead. But it was made that way. Such a gun would shoot false if it hit the target. That is why the political machine is the most unreliable of all machines. Because it is composed of men. And even the most skillful machinist never knows what they will do next.

"The earliest—like all subsequent attempts—to make man a machine, was a failure. Once upon a time, when the world was young and everything hadn't been discovered that was worth finding, and everything that was good for anything hadn't been invented, a man named Prometheus—Thomas Edison Prometheus—scraped together enough mud to make a good, fair, average sort of a man—a kind of adobe man, and sun-dried him until he was about half baked—which is the normal and cultivated condition of many men unto this day. Then, watching his opportunity when all the gods had gone to the ball game, he stole fire from heaven, intending to kiln-dry his man and put some sort of crust on him that would make him no less serviceable than ornamental.

"Jove the driver of the Sun chariot, one Helios, reported the theft of a few sparks from his aerial automobile, and Olympus was alarmed. This was long before America was discovered, and yet there seems to have been a fire trust. They crushed this infant industry. They invited Prometheus to a banquet. Minerva baked him an ambrosia pie like his mother used to make. And before the after-dinner speeches were over the unhappy son of Japetus arose from the table, clasped his hands over his belt-buckle, and took the elevator for Mount Caucasus with the worst case of liver complaint that was ever diagnosed. His liver hypertrophied all night, and atrophied all day. He fed the doctors even as he used to feed the vultures, but nobody did him any good except the offended gods. They did him good and plenty. The attempt of Prometheus has been repeated thousands of times. But no one has ever been able to make a machine into a man. Always it lacks the celestial fire for the soul, the celestial light for the brain.

"Man is a good machinist, but a poor, unreliable machine. The minute he gets wheels in his head he begins to become unservicable. But he subjued the earth with his machines."

FAVOR FREE SITE.

Edendale People Want the City Hall Removed and Their Principle Thoroughfare Graded.

About 100 residents of Edendale assembled at the hall last night and talked over matters for the improvement of their section, and discussed city matters in general.

They signed a petition calling for the grading of Alessandro street and appointed Raymond R. Carew and Walter Scott to attend the meeting of the Board of Public Works and direct their attention to the matter.

A resolution was adopted favoring the acceptance by the city of the free site for a City Hall on North Main street.

Fred B. Johnson and Lewis A. Dunlavero appointed a committee to attend the meeting of the citizens of the Second Ward, at Temple and Metcalf streets, tonight, and lend their influence in favor of the free site for the City Hall and for the removal of the oil wells.

DEATH OF HUGH B. RICE.

Hugh B. Rice, president of the Hugh B. Rice Company, steamship and tourist agents, on West Third street, this city, died last night at 9 o'clock, at the residence of his son, T. L. Rice, No. 124 West Thirtieth street. Mr. Rice was

BURDETTE WITH NEW LECTURE.

HIS AUDIENCE HEARS OF "THE MAN AND THE MACHINE."

Pasadena's "Sage of Sunnycrest" Gives Lie to Misinformed Press Agent While Delighting Hearers. The Mirth and the Marvel of Earth's One Tool-using Tribe.

After all, Rev. Robert J. Burdette is like every other mortal that walks the sod—he needs something. In this case it is a new press agent; someone sufficiently in the confidence of "the Sage of Sunnycrest" to guess accurately the mechanism of his next-scheduled theme. No such one bulletined to the press the advance notices of the new lecture delivered in Masonic Hall last night by the celebrated ex-Burlingtonian. Face to face and en rapport with a week-day audience, no man is so merry and honest a liar as the Rev. Robert; but he never inspired those bulletins.

They said, in all truth, that the lecture would be a new one and that it was christened "The Man and the Machine." But they also said that the cloth of gold of his eloquence would be scenes and incidents of the big little man's recent travels on the yonder side of far waters; and that was a regular whale.

Which on reflection and by scrutiny might have been seen. For if anything bully in the realm of raw material came to the Rev. Bob while abroad that he did not straightway manufacture into cream of entertainment for the Sunday columns of the faraway Times, it must have happened since he returned.

It was a new lecture, though, and a good one; which does not necessarily mean it was up to the best he has done. It was just what he has called it, a talk about "The Man and the Machine"—a broadside view of the builder and his self-made tools, a discourse of rich originality on the making of mechanism; a rich and rambling, keen, inquisitive, droll and sparkling essay, with a forestful of laughter's golden sunshafts lighting up the stream of deeper thought.

"Sing the glories of the hand-made article all you will," told Burdette, "man has never made anything by hand. He is a natural machinist. He has never made anything without tools that was worth the making. That is one of the few things that distinguish him from the lower animals. They use only the implements with which they are born. They saw with their teeth; they dig with their claws; they sew with their bills.

"Man does nothing of the sort. He must have a saw, pick-ax and needle. Sometimes his tools are very simple and primitive. But the first time he scratched the ground with a stick, instead of clawing the furrow with his nails, he had invented the plow, and learned the value of machinery.

"When a growing family clustered around the first father and mother, the man saw a well-ordered social machine, and he was the director. When one family multiplied into a score and became a tribe, the oldest man saw the material for a political machine, and he was 'the boss.' The tribes multiplied into the nation, and the boss was the king. The world itself is a well-constructed, well-ordered system of machines, and man is the machinist. He is not a machine himself. One thing proves that. He will lie. Something a machine won't do. It will always do just what it is constructed and set to do. If it does the wrong thing, it is because the man who made it or the man who runs it, puts the fault into it. The man who makes a bad shot always blames the gun. He says it doesn't 'shoot true.' But he is a liar. It does shoot true. It may shoot a yard to the right or left of where the marksman draws a faultless bead. But it was made that way. Such a gun would shoot false if it hit the target. That is why the political machine is the most unreliable of all machines. Because it is composed of men. And even the most skilful machinist never knows what they will do next.

"The earliest—like all subsequent attempts—to make man a machine, was a failure. Once upon a time, when the world was young and everything hadn't been discovered that was worth finding, and everything that was good for anything hadn't been invented, a man named Prometheus—Thomas Edison Prometheus—scraped together enough mud to make a good, fair, average sort of a man—a kind of adobe man, and sun-dried him until he was about half baked—which is the normal and cultivated condition of many men to-day this day. Then, watching his opportunity when all the gods had gone to the ball game, he stole fire from heaven, intending to kiln-dry his man and put some sort of crust on him that would make him no less serviceable than ornamental.

"But the driver of the Sun chariot, one Helios, reported the theft of a few sparks from his aerial automobile, and Olympus was alarmed. This was long before America was discovered, and yet there seems to have been a fire trust. They crushed this infant industry. They invited Prometheus to a banquet. Minerva baked him an ambrosia pie 'like his mother used to make.' And before the after-dinner speeches were over the unhappy son of Iapetus arose from the table, clasped his hands over his belt-buckle, and took the elevated for Mount Caucasus with the worst case of liver complaint that was ever diagnosed. His liver hypertrophied all night, and atrophied all day. He fed the doctors even as he used to feed the vultures, but nobody did him any good except the offended gods. They did him good and plenty. The attempt of Prometheus has been repeated thousands of times. But no one has ever been able to make a machine into a man. Always it lacks the celestial fire for the soul, the celestial light for the brain.

"Man is a good machinist, but a poor, unreliable machine. The minute he gets wheels in his head he begins to become unserviceable. But he subdued the earth with his machines."

FAVOR FREE SITE.

Edendale People Want the City Hall Removed and Their Principle Thoroughfare Graded.

About 100 residents of Edendale assembled at the hall last night and talked over matters for the improvement of their section, and discussed city matters in general.

They signed a petition calling for the grading of Alessandro street and appointed Raymond R. Carew and Walter Scott to attend the meeting of the Board of Public Works and direct their attention to the matter.

A resolution was adopted favoring the acceptance by the city of the free site for a City Hall on North Main street.

Fred B. Johnson and Lewis A. Dunn were appointed a committee to attend the meeting of the citizens of the Second Ward, at Temple and Metcalf streets, tonight, and lend their influence in favor of the free site for the City Hall and for the removal of the oil wells.

DEATH OF HUGH B. RICE.

Hugh B. Rice, president of the Hugh B. Rice Company, steamship and tour-ist agents, on West Third street, this city, died last night at 8 o'clock, at the residence of his son, T. L. Rice, No. 33 West Thirtieth street. Mr. Rice was aged 60 years, and had resided in Pasadena for ten or twelve years, where he leaves a widow and an unmarried daughter, Miss Sue Ivy Rice. His son, T. L. Rice, at whose home he died, is assistant city passenger agent of the Pacific Coast Steamship Company; another son is Dr. C. E. Rice, a dentist of this city, and the third son, H. E. Rice, was associated with him in business. No arrangements have yet been made for the funeral.

HALLOWEEN DANCE.

The Alumni Association of St. Vincent's College gave a Halloween dance last night in the college gymnasium. It was handsomely decorated in strict accordance with Halloween traditions. Fifty couples were in attendance.

THE MARK OF GOOD CLOTHES KNOW US FOR BEST VALUES

Every kind of an overcoat, for every kind of weather, for every kind of an occasion, for every kind of a figure, from a low figure to a high figure.

Come where you can see the best variety, then buy when you like.

Harris & Frank

LEADING CLOTHIERS

TWO STORES:

117 to 125 N. Spring St.

337 to 341 S. Spring St.

SWELL OXFORDS FOR STREET WEAR

"Three-fifty" will buy the swellest low shoes for street wear at Staub's.

Kid, calf, or patent leather—Military, Cuban or LXV heels; turn or welt soles; lace or button. The biggest variety of $3.50 low boots in Los Angeles.

Splendid values in Women's Button Boots, at $3.50, $4.00 and $5.00, too!

Mail Orders Filled.

Staub's

255 S. Broadway

IT'S THE

LESTER

The closer you examine it the better you like it. The construction is perfect and the tone superb. We are sole agents.

J.B. Brown Music Co.

"The Old Reliable House."

648 South Broadway

LILY CREAM

Every can is the same rich, pure, full-flavored cream. From month to month, year to year, Lily Cream will supply you with the same, high quality cream.

PACIFIC CREAMERY CO., Los Angeles.

RATIONAL TREATMENT OF Stomach Diseases

MEANS:

Discard Injurious Drugs

USE

Glycozone

A Harmless Powerful Germicide

Endorsed by Leading Physicians.

Send twenty-five cents to pay postage on *Free Trial Bottle.* Sold by leading druggists.

BUT GENUINE WITHOUT MY SIGNATURE:

Prof. Charles Marchand

81 J PRINCE ST., NEW YORK.

WRITE FOR FREE BOOKLET ON RATIONAL TREATMENT OF DISEASE.

J. W. Robinson Company

BOSTON DRY GOODS STORE

235-237-239 SOUTH BROADWAY

Free Embroidery Lessons by Madam Wilkins continue all this week. Hours 9 to 11 and 2 to 4

New Trimmings

With Southern California's fastidiously dressed women looking to us for the richest and most novel dress fabrics France produces, isn't it natural that we should also have the choicest Trimmings possible to get?

A price-word of some of the most exquisite Parisian novelties.

Satin and cloth gilets, beautifully embroidered in silk, $8 to $18 each.

Bands in gold and velvet, daintily embroidered in silk, $4 to $6.50 a yard.

Irish Point and Battenberg appliques, in black and white, $2.50 to $7.50 a yard.

Velvet Point Appliques, all colors, $1.25 a yard.

Hand embroidered broadcloth vestings, $2.50 a yard.

Colored cloth gilets, $3.50 and $4 each.

Persian Bands in all widths, 25c to 75c a yd.

Narrow braids in endless variety. All prices.

(MAIN FLOOR, LEFT AISLE)

Good Bedding

Specially Priced

The exceptional price inducements we're now offering undoubtedly have much to do with the unprecedented Blanket business we are doing. But there's another reason—people are learning that in THIS store they run no risks of getting bedding that some one else may have used a few times, for posted in a conspicuous place is a sign which reads:

"To protect our customers, bedding will not be exchanged or taken back if kept over night."

And we positively will not break that rule.

AT $3.75 INSTEAD OF $4.50—Eleven-quarter blankets of soft, fluffy white wool with wide silk binding, $3.75 pair.

AT $4.50 INSTEAD OF $5.50—Ten-quarter blankets of fine white wool—soft, thick and warm—with two-inch silk binding, $4.50 a pair.

AT $5 INSTEAD OF $6—Eleven-quarter blankets of white wool with thick heavy nap and double-stitched binding, $5 a pair.

Another special value at $5 is a ten-quarter blanket of selected California and Australian wools—especally desirable for twin beds.

AT $4.50 INSTEAD OF $6—Twelve-quarter (extra large) blankets of heavy white wool—very soft, thick and fluffy.

AT $6 INSTEAD OF $8—Extra heavy white wool blankets with wide silk binding—full eleven-quarter size—these with yellow borders as well as red, pink and blue.

TWO RARE VALUES IN COMFORTERS—Full sized best quality silk covered comforts—both sides the same—in pink and green, filled with one sheet of lamb's wool and tufted with baby ribbon. Lighter than down—and equal in warmth, ... $12.50

Extra fine eiderdown comfortables—one side covered with fine silk. The other side with sateen $10.50

Automobile Rugs $7 to $15

Heavy all-wool rugs, 5x7 ft., fringed all around; most of them in striking Scotch plaids; some plain on one side; others with different clan plaid on each side. Seven to fifteen dollars.

(BEDDING DEPARTMENT, THIRD FLOOR.)

225-7-9 South Broadway

We pay freight or express charges on all purchases of five dollars or more, destined to points within two hundred miles of Los Angeles

Coulter Dry Goods Company.

224-6-8 South Hill Street

FURS

Correct styles in articles of rare distinctiveness

Modeled after the approved European designs by fur-craftsmen of the highest skill, thoroughly reliable as to style and quality, and priced as low as furs of the highest character can possibly be.

There is hardly any woman who has not experienced the unsatisfactoriness of buying furs haphazard. The possibilities of mistake in regard to quality are infinitely greater than in selecting any other garments, and it is against such danger that the experience of this house provides you an efficient safeguard.

We show this winter an ample range of selection in fashionable fur-cluster scarfs, long boas and flat stole effects in sable, mink, beaver, Baum marten, black marten, white, Isabella, Japanese and sable fox, sable and gray squirrel, and other beautiful skins, presenting a price-range from $1.85 to $197.50.

Some of the less expensive sorts:

Sable oppossum cluster scarfs, six tails, $3.50.

Nutria flat scarf, satin lined, chenille fringe, $7.85.

75-inch sable hair scarfs; eight tails, cord finish, $5.

60-inch Isabella fox scarfs, large tail ends, $10.00.

CHILDREN'S FUR SETS

Of white Angora, white lamb, gray squirrel and imitation chinchilla, $2.50 to $5.85.

9x12 Axminster Rugs worth $27.50; this week $21.85.

$1.25 Silk Gloves 75c; colors and black.

Odd damask cloths, 2x2, 2x2½, and 2x3, $2.50 to $4.00.

Genuine Japanese Crepes, for kimonos, etc., 35c a yard.

Allovers, Fancy Laces, Colored Nets; shirred and tucked chiffons and taffetas, worth $2 to $10, at half price; less than cost to manufacture.

Jewel Mounted Shell Combs 50c; neat, dainty designs; some heavy plain combs included. Actual value $1 to $1.75; bought under price.

Sheer Shamrock Linen Block Initial Handkerchiefs, 6 for $1.

5-inch Satin Edge Chiffon Taffeta Ribbons; every new staple and fancy shade; special at 25c a yard.

Fancy Half Hose for Men; excellent for gifts; variety of patterns priced from 25c to $1.50 a pair; special prices by the box.

One-Seam-O Crepe de Chine; 45 inches wide; $1.50 a yard; saves you $5 over the cost of a gown from the ordinary sorts. Sold here only.

$7.50 and $8.50 Fancy Silk Waists $5.00

There are two times for buying things. One is when you need them; the other when the owner wants to sell. This is both. You are always needing a stylish, attractive extra silk waist, and just now we are anxious to sell this line of $7.50 and $8.50 waists; so we've put a price on them which should quickly transfer them from our possession to yours.

All colors are represented, with a plentiful number of black or white, black and white, brown and green, and red and black checks; also changeable effects. Styles are tailored, and all sizes are here.

EIDERDOWN ROBES

For genuine comfort there's nothing comparable in house gowns to a soft, warm eiderdown robe or sacque, as our heavy sales will testify. Buy now from complete stocks of red, light blue, pink or gray—sacques 75c and higher; robes from $5 to $9.50.

Coulter Dry Goods Co.

GYP

ONE OF RICKSECKER'S GREATEST TRIUMPHS IN PERFUMERY

An indescribable and fascinating odor, concocted from the lotus and other tropical plants.

Very lasting and permeating—distinctly different from other perfumes.

When you want something unusual ask for GYP.

75c PER OZ.

Mail or Phone Orders Carefully Filled.

BOTH PHONES 491.

Off Vaughn Drug Co.

S. F. BOTHWELL, Pres't and M. M. NEWLON, Secretary

CRESCENT THAT'S IT BUTTER

KODAKS

Photo Supplies Artists' Materials Picture Framing Developing, Printing and Enlarging.

HOWLAND & CO.

PHONES 311 212 South Broadway.

Fine Sonoma Claret!

50c Per Gallon

Edward Germain Wine Co

635 South Main Street.

Heat That Chilly Room

Is your bathroom or bedroom chilly these cool mornings? Is your dining-room cold when you come down to breakfast? Heat with PURITAN GAS RADIATORS—they only burn a few feet of gas while lighted, and the expense ends there—no care or trouble. The latest styles are odorless, of attractive design, and inexpensive.

CASS & SMURR STOVE CO.

314-316 South Spring St.

Evening Slippers

A showing second to none—embracing practically all of the new ideas. Black Vici Kid Ties and Strap Slippers, steel or jet beaded, from $3.50 to $8.00 a pair.

WETHERBY-KAYSER SHOE COMPANY

218 South Broadway

No More $15 No Less

They're $25.00 and $30.00 Suits

If you have not yet bought a Glasgow suit, come in and select one today.

Why should you pay $25 for a ready-made suit?

Or why pay an old-fashioned tailor $40?

We absolutely guarantee every Glasgow suit to fit perfectly.

It has more style than any tailoring produced in Los Angeles.

With every Glasgow suit at $15 we give an order on the Douglas Shoe Co. (Main and Second Sts.) for a pair of their celebrated Douglas Shoes.

GLASGOW WOOLEN CO.,

The One-Price Tailors. 434 S. SPRING ST.

H. JEVNE CO.

Lunch Dishes or Entrees

Here is a suggestion for little changes in the daily menu—especially welcome when the appetite needs a little cultivation. They're lunch dishes or entrees—appetizing, delicious—all prepared, ready to serve, save for the heating. Partridge Pate Truffled, Chicken Pate Truffled, Quail Pate Truffled, Wild Duck Pate Truffled, Beef, Burgundy Style, Hungarian Goolash.

Several other delicious kinds—all packed in tins, one or two pound sizes, at 25c and 40c.

Pate de Fois Gras, in small, medium and large tins, 75c, $1.10, $1.40.

SMOKE JEVNE'S FINE CIGARS.

208-210 S. SPRING ST.—WILCOX BUILDING

Removal Sale Reduction OF 10 Per Cent.

On cutlery and silverware. Thanksgiving day approaches, this is your chance. Best assortment from best makers.

H. F. Vollmer & Co.

On Broadway Cor. 3d

Our New Home will be (when completed)

313 and 315 S. Broadway

Hoffman's

THE LARGEST Millinery HOUSE ON THE PACIFIC COAST

133½-135 S. SPRING ST LOS ANGELES

UNIQUE

Cloak and Suit House

245 South Broadway

MORE DOUGHNUTS

We did not bake enough for Tuesday's needs, but expect to supply every demand today.

Our doughnuts are old-fashioned and good—taste like old times. Fresh every day, 10c per doz.

WE ARE RELIABLE GROCERS

Either Phone 950

Carr & Stephens INCORPORATED

621-623 SOUTH BROADWAY

Buckwheat Cakes as light as feathers

REAL BUCKWHEAT FLOUR

If you use B. B.

20c EVERYWHERE

Have You Heard of It? Maple Grove Butter If Your Grocer Don't Keep It

PHONE MAIN 2317 HOME 904

Roselle The Jelly Plant

We never offered finer, large, fully developed berries, just in prime condition for jelly-making. We sell any amount, but make a special price by the quantity.

LUDWIG & MATTHEWS,

Phone 250. 133-35 S. Main St.

EVENTS IN LOCAL SOCIETY.

LAST evening the First Methodist Church glowed with the glory of many chrysanthemums, when Miss Belle Martin, daughter of Mr. and Mrs. George C. Martin, and Charles S. Lamb plighted their troth, standing before an altar rail garlanded with rare blossoms. Rev. Robert McIntyre performed the ceremony, assisted by Dr. W. A. Lamb, an uncle of the groom.

Over the organ rail, soft fluffs of asparagus fern were caught with great pink and white chrysanthemums, and over the altar rail masses of greenery were softly fluffed, in which were

Photo by Marceau

Mr. and Mrs. Charles S. Lamb, married yesterday.

starred white and yellow chrysanthemums, while fancy baskets tied with pink satin love knots added to the beauty of the church. Clusters of feathery blooms were caught on each pew by means of airy pink tulle bows.

The bride, who is an exquisitely dainty and pretty girl, with great violet eyes and masses of dusky hair, was attired in a lovely robe of white net made with fluffy ruffles edged with fine lace and the bodice finished with dainty white satin ribbons and lace, made in fichu effect. Her long tulle veil was caught with a wreath of fragrant orange blossoms, and she carried a shower cluster of lilies of the valley, caught with bows of white tulle. She was given away by her father. Miss Aileen Northrup, cousin of the bride, was a charming maid of honor, attired in pink crepe de chine, with insets of fine lace, and carried a great cluster of tiny Cecil Bruner roses. Dexter Lamb, brother of the groom, was best man.

Eight pretty girls acted as ushers, gowned in dainty frocks of white and carrying pink carnations. They included: Misses Fanny Lange, Flora Cronemiller, Irene Carter, Lillian Curtis, Florence Hurst, Ethel Coleman, Rachel Fisher and Ruth Fisher.

After the ceremony, a wedding supper was served at the home of the bride's parents on Commonwealth avenue, where yellow and white chrysanthemums were used in profusion, the ferns being garlanded between the lights and fancy baskets filled with the flowers being effective. In the dining-room and library, violets and ferns were effective. The bridal table being adorned with a fancy basket of violets and ferns set upon a rare lace centerpiece, and at either end of the table were placed the bridal cakes, one being adorned with a miniature "Lamb," while the other contined a swinging marriage "Bell."

The bride's going away gown was of wine-colored broadcloth, with fetching plaid silk waist and hat of velvet to match the suit. Mr. and Mrs. Lamb left last evening for Yosemite for a three-weeks' trip, and will make this city their home, Mr. Lamb being the president of the Lamb Fruit Company of this city. The bride is a well-known singer, being possessed of a beautiful soprano voice, and having been soloist in the First Methodist Church for two years.

—o—

Bishop Cranston Will Wed.

The news has been given out by Earl M. Cranston, United States Attorney

BISHOP EARL CRANSTON.

at Denver, who is a son of Bishop Earl Cranston, that his distinguished father, so well known in Methodism, is about to take to himself a wife.

Bishop Cranston is 65 years of age, and the bride-to-be is Miss Lucy Mason Parker of Washington, D. C., a lady 48 years of age, who has been a teacher in Latin in a private school at Washington. Bishop Cranston was stationed at Washington last year, but

vitations for a semi-annual charity ball, to be given in Kramer's Hall Tuesday evening, with Arend's orchestra furnishing music. The ladies of the chapter are making elaborate plans to have this one of the brilliant affairs of the season and to this end have been working right energetically.

Ladies who will lend their gracious presence to the Reception Committee are: Mmes. A. W. Hutton, Benjamin F. Church, J. F. Ponder, John Mack Smith, R. B. Quarrier, C. B. Nichols, T. H. T. Richards, E. G. Robinson, Eva Lee Overton, W. D. Hunter, B. S. Stockard, Alice H. Covert, M. C. Wilson, D. H. Steel, E. C. Bower, A. W. Horne, R. K. Wilson, A. B. Cloes, A. B. Forbes, Ross T. Hickox, M. J. Sale, Frances K. M. Warde and Richardson. The Floor Committee is made up of the following men: Dr. C. B. Nichols, Dr. Benjamin F. Church; Messrs. Weightman Smith, Ross T. Hickox, R. K. Wilson, A. B. Cloes, Judge M. J. Sale, Capt. T. H. T. Richards, Judge A. W. Hutton, John W. Smith, E. C. Bower, B. S. Stockard, W. S. Overton and D. H. Steele.

—o—

Burleson-Holdredge.

Miss Claire M. Burleson and Walter R. Holdredge were married October 24, at the home of the bride's grandparents, Mr. and Mrs. J. E. Morgan, No. 4570 Pasadena avenue. Rev. J. S. Thompson officiated. The ceremony was witnessed by the immediate families and a few intimate friends.

The new home No. 4564 Pasadena avenue, was thrown open and the many beautiful gifts were displayed there.

After the ceremony the young couple received their friends. Mr. and Mrs. Holdredge will be at home after November 15.

—o—

Minneapolis-Los Angeles.

Miss Mabel Genn, daughter of Mr. and Mrs. William Cobb Genn of Minneapolis, and Benjamin Strickney Hunter of Los Angeles, were married at 6 o'clock last evening at the home of the bride's aunt, Mrs. Arthur D. Eddy, on Alvarado street. There were present only the relatives of the bride and groom. It was followed by a dinner, after which the bride and groom left for their wedding trip. Upon their return they will greet their friends at a reception to be given by the groom's mother, Mrs. Martha R. Hunter, at her home on Magnolia avenue.

Mr. and Mrs. Benjamin S. Hunter will be at home to their friends after January 1, at No. 1421 Oregon avenue, Santa Monica.

—o—

For Southern Delegates.

Mrs. C. Q. Stanton entertained informally at luncheon at her home on Whittier street on Monday in compliment to Mrs. Samuel J. Churchill, Mrs. Nora Queen and Mrs. Jones, San Francisco members of the U. D. C.

—o—

Join Needlework Guild.

The girls of the Lambda Theta Phi Sorority have decided to become members of the Needlework Guild, joining in a body, and to this end they have offered to donate 110 garments. Young women who have the ingathering of garments in charge are the Misses Ruth Sterry, Lucile Walton, Florence Hopper, Gladys Felt and Josephine Lewis.

La grippe, pneumonia, and influenza often leave a nasty cough when they're gone.
It is a dangerous thing to neglect. Cure it with

Shiloh's Consumption Cure The Lung Tonic

The cure that is guaranteed by your druggist.

Prices: 25c. 50c. $1. S. C. Wells & Co. LeRoy, N.Y., Toronto, Can. 9

What name is on the sole of your shoe?

If you don't know, you are careless in a matter of comfort and economy.

If the name is Selz, it's a sign that you've either been wearing this make right along or you are going to wear it right along. People don't change to other makes after they have worn Selz shoes.

We sell them; that is, we carry a stock of Selz Royal Blue shoes; the shoes sell themselves without much aid from us, especially if the customer has worn them before. Try them. Look for the name "Selz Royal Blue" on the sole. Price $3.50 and $4.00.

C. H. Baker
239 SOUTH SPRING STREET.

Shakespeare says—Aye, there's the rub," With Borax you don't need to scrub. —Maud, One of the "29."

White hands are the "Ear Marks" of 20 Mule Team Borax.

Use 20 Mule Team GENUINE BORAX SOAP

It Lengthens the life of Clothes, cleanses quickly, softens water, disinfects, whitens, sets colors, saves strength, time and money

20 Mule Team Brand Soap, Soap Chips, and "Boraxo" Bath Powder actually contain a large percentage of borax. Most so-called Borax Soaps contain no borax at all, but are filled with chemicals which roughen the skin and are harmful to fabrics. We guarantee the absolute purity of our products.

Pure Borax is the greatest cleanser and the most harmless antiseptic known to the world. Anything washed in it will be hygienically clean. Use it in the form you like best.

Our Borax Soap in Bars A pure, white soap, carrying a large percentage of pure borax. Used like any ordinary soap, but less is required and results are quicker.

Our Soap Chips in Packages Are the same as our 20 Mule Team Borax Soap and are to be dissolved into thin soft soap and added to the laundry, dish and scrub waters as required.

Our "Boraxo" Bath Powder in Tins Is a powdered, pure borax soap, delightfully perfumed, designed for the toilet, bath and nursery. Can also be used for laundering delicate fabrics.

SEND for beautifully illustrated booklet "BORAX IN THE HOUR," which contains information of value to every woman. Also sample of Borax or "Boraxo" Bath Powder, FREE.

Ask your dealer for **20 MULE TEAM** *Brand*

Our Trade-Mark is a Guarantee of Purity

PACIFIC COAST BORAX CO., SAN FRANCISCO, CAL.

TRADE MARK

Queen Quality

Three Models of the

QUEEN QUALITY College Boots, now so widely worn by the women of fashion, and so extensively advertised in the magazines. They are characterized by low tops and a trim, tailor-made, mannish effect.

$3.50 The New College Boots

NOTE that it is THE new boot.—not A new boot. A distinct novelty in style, but much more than a novelty. It marks an advance in the shapeliness and comfort of women's footwear. It gives ease to the foot the first day worn. Its quality is of that high grade usually associated with the bench-made, hand-sewn footwear.

QUEEN QUALITY "Custom Grade" Shoes have set a standard in shoe making. Notable among them are the "College Boots." Nothing, for instance, could be smarter than the Gun Metal "College Boot,"—a really beautiful leather which polishes brilliantly and wears exceptionally well. Let us show you these new styles. Come now, while the assortment is at its best.

Luddy Shoe Co.

JAS. R. LUDDY. CHAS. M. COOK.
451 SOUTH BROADWAY, Four doors north of Fifth St.

Rheumatism

Like Neuralgia, is now known to be a nervous disease. The kidneys become weak through lack of nerve energy, and fail to filter the uric acid from the blood; this acid attacks and burns the nerves and muscles, and consumes the oil in the joints, producing inflammation, fever, swelling—pain.

To cure Rheumatism, then, you must restore the kidney nerves and muscles, and neutralize the effect of the acid upon the joints and tissues with Dr. Miles' Restorative Nervine, a nerve medicine, which has made many cures of this painful disease. Nervine strengthens the kidney nerves and increases the circulation, and relief is assured.

"Before I took Dr. Miles' Nervine, I had been looking for a cure for Rheumatism for 25 years. The last time I was laid up for several months, could not get out of bed or set foot on the floor. I tried remedies to rub in, to drink, doctors' prescriptions, etc., but none of them had any effect. One day I read about Dr. Miles' Nervine and got a bottle. After the first dose I had a good night's rest, and after taking half a bottle the pains disappeared, and I went out and walked all around the town. In a week I went to work, and was perfectly cured, but continued to take the medicine for a time, to make sure the pains would not come back."

THOS. LONG,
213 N. Chatham St., Racine, Wis.

Dr. Miles' Nervine is sold by your druggist, who will guarantee that the first bottle will benefit. If it fails, he will refund your money.

Miles Medical Co., Elkhart, Ind

Have You Seen THE McCARTHY CO.

FRUIT AGRES TRACT

If Not, Then DO IT NOW

It's a pretty place for Homes

Lots $400

And is the best place for investment and speculation in town (on line of growth and improvement.)

The McCarthy Co
203 NORTH BROADWAY

Branch office on the tract and at 5725 Central ave. Take Central ave. car to end of line.

For Infants or Adults

LUTTED'S Hawaiian "POI" Is an Ideal Health Food

Strengthening, Refreshing, Delicious

A Boon to Dyspeptics and Invalids

For sale by Anderson & Chandler Co. or John R. Newberry Co. or sent prepaid by mail for 50 cents. Samples 10c by

THE HAWAIIAN POI CO.
150 Milk St., Boston, Mass.

IMMENSE TOBACCO PURCHASE.

Forty-Eight Thousand Dollars Paid for a Fancy Lot of Tobacco.

The biggest purchase of high grade tobacco ever made in the West by a cigar manufacturer was made last Wednesday by Frank P. Lewis, Peoria Ill., for his celebrated Single Binder cigar. A written guarantee was given that the entire amount was to be fancy selected tobacco. This, no doubt, makes the Lewis factory the largest holder in the United States of tobacco of so high a grading.—*Herald-Transcript*.

All Flasks Full Measure

WHITE PORT $2 A FULL GALLON. Used at all the Sanitariums and Hospitals.

STAR RYE $1.00 PER FULL QUART.
HOLLAND GIN $1 PER FULL QUART.

Star Wine and Grocery Co.
318 West Fifth Street
Phones: Main 2785; Home 1659
Free Delivery . . . NO BAR

RADWAY'S READY RELIEF

Radway's Ready Relief cures the worst pains in from one to twenty minutes.

Hair Growth

Promoted by shampoos of CUTICURA SOAP and light dressings of CUTICURA, the purest and sweetest of emollient skin cures. This treatment allays itching irritations, destroys hair parasites, cleanses, purifies, and beautifies, and makes the hair grow soft, glossy, healthy scalp.

Dan Says Send Your Prescriptions here

At 216 S. Spring, Off Drug Co., Formerly Sale & Son.

BURNS' $3.00 SHOES
240 S. Spring St.

$10 GIVEN AWAY $10 TO SCHOOL CHILDREN

Who will draw cows for us, we will give away prizes each week amounting to $10. The one drawing the best cow will receive $5 in gold, and to the 4 next best we will give $1 each. No matter how old you are, just as you attend some school, either public or private. The word "St. Charles" must be neatly printed above the drawing. Your name and address, and the school you attend, must be written on another sheet of paper. In order to have your drawing complete, it must be accompanied with either a gold or silver cow, cut from the label of a can of St. Charles or Silver Cow cream (for sale by all grocers), and must be received at this office not later than Friday night of each week. See Sunday's Times for names of successful artists. Send all drawings and questions to

COWMAN
SMITH & SHURTLEFF CO.
100 Market Street, Los Angeles.

—Representing—
ST. CHARLES CONDENSING CO.
St. Charles, Illinois.

NOTE—The COW MAN has received many letters advising him that there are a few grocers who do not handle St. Charles cream. If your grocer does not have it in stock, drop me a card, giving me your grocer's name and address, and I will mail you a label free of charge.

Auctions.

Auction
Furniture and Carpets
Wednesday, Nov. 1st, 10 a. m.
730 South Spring St.

Expensive furniture and carpets removed from Fremont avenue for convenience of sale, consisting of 1 fine all brass bed with white hair mattress and bedding, curley birch dressing table and chiffonier, leather upholstered Turkish rocker, mahogany stand, tabourette, bamboo parlor suit, fine oak bookcase, leather-seat chairs, bric-a-brac, fine portieres, 9x12 Royal Axminster art squares, Wilton rugs; also cherry upright folding beds, cabinet beds, oak and walnut bedroom suits, birdseye maple dressing table, mahogany serving table, ebony mirror front wardrobes, antique walnut furniture, 1 upright piano, oval extension table, ladies' mahogany desk, hall tree, buffet, portieres, odd dressers and commodes, 1 Hall's safe, sideboards, bookcases, springs, mattresses and bedding, Mission Davenport, Axminster and Smyrna 9x12 squares, carpets and rugs, cook stoves, gas ranges, kitchen tables, utensils, etc., etc.

RHOADES, REED & RHOADES.
Both 'Phones 1239. Auctioneers.

Auction Sale
25 HEAD WORK HORSES
30 HEAD MILK COWS

1 header, 2 disc plows, 3 sets harness, and other farming implements, Saturday, Nov. 4, at 10 a.m., Highland Home Ranch, 4 miles north of Beaumont. The horses are mostly good work horses. Some good saddle, and single and double drivers. The cows are mostly dairy stock, some beef and stock cattle. All will be sold without limit or reserve.

Terms made known day of sale.
Lunch at noon.

C. E. BEST, Owner.
Rhoades, Reed & Rhoades, Aucrs.

Auction
17 HEAD MILK COWS
AT 10 A. M.
Thursday, Nov. 2d

On N. J. Brown ranch, 2¾ miles west of Palms. Take Santa Monica Short Line to Rosecrough. Teams waiting. 17 milk cows, all good dairy and family cows, mostly Jerseys, some fresh, others coming in soon; good milkers and high testers; 2 heifers; having sold my ranch, this stock must be sold without reserve or limit. Terms—Six months time with note and approved security. Free lunch at noon. N. J. BROWN, Owner.

RHOADES, REED & RHOADES,
Office 320 S. Spring. Auctioneers.

Auction
761 West 16th, 10 a. m
THURSDAY, NOV. 2nd.

Upholstered parlor suit, oak rockers and chairs, mahogany stand, bed lounge, cherry and oak bedroom suits, floss mattresses, bedding, odd dressers and commodes, dining table and chairs, gas range and utensils, combination table, dishes, hall rack, toilet set, pictures, range, couch, kitchen safe, heating stoves, Body Brussels carpets, art squares, wallings, portieres, lace curtains, etc.

RHOADES, REED & RHOADES,
Office 320 S. Spring. Auctioneers.

Auction

At public auction Friday, Nov. 3rd, at 10 a. m. furniture of Narragansett Hotel next building south of The Broadway Department Store; polished oak center tables, rockers, couches, oak bed room sets, toilet ware, bedding, lace curtains, portieres, carpets and rugs. Furniture of 38 rooms. Remember the date, Nov. 3rd, at 10 a. m.

C. M. STEVENS, Auctioneer.

AUCTION

Furniture, hardware, crockery, tools. Wednesday, Nov. 1st, 10:30 a.m., sharp, 514 Central ave. Consisting of all kinds of furniture, dressers, commodes, tables, chairs, stoves, rockers and lots of other furniture. All kinds of hardware and 25 kegs of nails, 6 full coils of rope all sizes, 150 new tools of every description, Dixon razor, etc., 250 second-hand tools, guns, revolvers, musical instruments, clocks, saddles, harnesses, garden tools, crockery, glass and wooden ware. Sale positively without reserve.

Sale positive and without reserve.
ELY STERN, auctioneer.

Rhoades, Reed & Rhoades
REAL ESTATE, LIVE STOCK AND GENERAL AUCTIONEERS.
Guaranteed estimates on Household Furniture or bought outright for Cash.
Salesroom 320 S. Spring St. Both Phones 1239

C. M. STEVENS
Furniture and General
AUCTIONEER
Will pay cash for furniture
Office 302 TAJO BUILDING
Phone: Home 1653; Sunset Main 2304.

Thos. B. Clark,
AUCTIONEER
133 South Broadway
Red 2279 Home 1907

WEDNESDAY, NOVE

ALL THE KIDS IN TOWN HAPPY.

ACTING CHIEF AUBLE LAUGHS ALOUD IN GLEE.

Two Fine Women, One of Them a Lawyer, "Present the Case for the Defendants," and Police Commission Tells Bobby Brassbuttons to Give Young America a Show!

All the kids of Los Angeles had a hearing before the Police Commission yesterday, and they were represented by a bright young woman lawyer, Miss Elizabeth L. Kenney, and by another influential friend, Mrs. Jefferson D. Gibbs, a woman of position in the world of society and clubs.

With the commissioners it was a case of "play ball!" And they played—a bully game. Nobody kept count of the innings, but the score stood 2 to 1 in favor of the kids when the adjournment gong was rung.

Last week Mrs. Gibbs, who is president of the Women's Parliament and as a "real woman" loves all kiddies in the good old-fashioned way, called on Mayor McAleer at his office and presented, quietly and earnestly, what, without intent toward anything remotely resembling slang, may be called "the case of the kids"—their sad and ridiculous plight in being barred by ordinance from "coasting" on the sidewalks of the residence districts or playing ball any place on earth outside their daddies' cellars, so to speak. In behalf of the kids the president of the Women's Parliament bespoke the Mayor's influence with the Police Commission to have the anti-fun ordinance construed as leniently as possible. The Mayor entered in with a will.

At the close of the interview he invited and urged Mrs. Gibbs to come to the City Hall Tuesday morning and address the commission.

A public ordeal of that sort was none too luresome. But for the sake of the kids she came. And with her Miss Kenney, also quiet and earnest, also resourceful, and learned in the lore of the law.

The upshot of it all was that the kids and their two friends won. On motion of Commissioner Gates a resolution was adopted advising Acting Chief of Police Auble to instruct the force to henceforth make no arrests of kids for "coasting" on sidewalks outside the business district, or for playing ball on vacant lots or in the residence streets, except in cases where property is being damaged or the life, liberty and happiness of pedestrians infringed; also to pay no attention whatever to any complaint against "coasting" or ball playing unless the same is accompanied by the name and address of the cantankerous complainant.

"That's going some!" Acting Chief Auble remarked when he got the news. It made him laugh out loud with pleasure. He's a kids' man, all through.

LIKE A FLASH LIFE LEAVES.

CAPITALIST LEBUS PASSES OUT IN AN INSTANT.

Was Southern Gentleman, but Little Known in Public, With Heavy Interests Here and in Kentucky, Devoted to Home and Family—The Shock of the Accident.

Seized with some dreadful malady that lasted but the flash of a second, Lewis Lebus, a wealthy resident of this city, died yesterday afternoon.

In an accident with an old family horse which was in a hurry to get to the stable, Mr. Lebus broke his hip, some weeks ago. He was thought to be recovering from this, and was engaged in pleasant conversation with his wife yesterday afternoon about 4 o'clock.

She was sitting on a lounge near his bed. She heard him give a curious exclamation and looked up. Before she could get to him, he had expired. He was never known to have heart trouble.

He was 73 years old and the breaking of his hip was a terrible shock to his system.

Although not in public life and the newspapers here, Mr. Lebus was a strong figure in the financial circles of Los Angeles and of a portion of the State of Kentucky. His fortune was invested largely in realty in California and Kentucky; he was also a distiller in the Blue Grass State.

He had a great deal of money loaned on realty in this city. Part of his fortune was distributed among his children some years ago.

He was an interesting man, with a shrewd, far-seeing, masterly grasp of situations. Like many of the southern gentlemen of his day, he had a quaint and charming personality.

Perfectly devoted to his children and his wife, Mr. Lebus helped and inspired them to their own successes in life.

One of his daughters, Miss Bertha Lebus, passed a brilliant examination for the bar some few years ago, but never practiced, becoming her father's legal adviser in the management of his heavy and varied interests. Another daughter, Miss Leona Lebus, is a physician of ability. His son, Prentiss Lebus, is a well-known figure in local financial circles.

One daughter is Mrs. Elizabeth Holman of this city; he has two married sons in Cynthiana, Ky., where the family lived before coming to California, and where Mr. Lebus passed a large part of his time.

CITIZENS PROTEST.

Property Owners on Pico Heights Do Not Want Large Crematory Built at Rosedale.

Seventy-five residents of Pico Heights held an indignation meeting last night in the Pierce storeroom on Pico street, to protest against the building of a crematory by the Rosedale Cemetery management at Sixteenth and Grover streets. People who have homes in that vicinity are opposed to having such an institution located there.

A committee composed of five men and five women, all property owners, was appointed to present the generally-signed protest to the City Council at 11 o'clock today. They will ask immediate action, as it is understood the contract has been awarded for the erection of the crematory, which is to be a beautiful and costly structure.

The Pico Heights people claim $500,000 worth of property is affected and declare that if the City Council will not act they will at once begin a fight in the courts, suing for injunction. S. Darrow presided at last night's meeting and A. L. Rose was secretary.

To Cure a Cold in One Day.
Take Laxative Bromo Quinine Tablets. Druggists refund money if it fails to cure. E. W. Grove's signature is on each box. 25c.

Murine Eye Remedy—An Eye Food. Soothes and quickly cures ailing eyes.

ALL THE KIDS IN TOWN HAPPY.

ACTING CHIEF AUBLE LAUGHS ALOUD IN GLEE.

Two Fine Women, One of Them a Lawyer, "Present the Case for the Defendants," and Police Commission Tells Bobby Brassbuttons to Give Young America a Show!

All the kids of Los Angeles had a hearing before the Police Commission yesterday, and they were represented by a bright young woman lawyer, Miss Elizabeth L. Kenney, and by another influential friend, Mrs. Jefferson D. Gibbs, a woman of position in the world of society and clubs.

With the commissioners it was a case of "play ball!" And they played—a bully game. Nobody kept count of the innings, but the score stood 2 to 1 in favor of the kids when the adjournment gong was rung.

Last week Mrs. Gibbs, who is president of the Women's Parliament and as a "real woman" loves all kiddies in the good old-fashioned way, called on Mayor McAleer at his office and presented, quietly and earnestly, what, without intent toward anything remotely resembling slang, may be called "the case of the kids"—their sad and ridiculous plight in being barred by ordinance from "coasting" on the sidewalks of the residence districts or playing ball any place on earth outside their daddies' cellars, so to speak. In behalf of the kids the president of the Women's Parliament bespoke the Mayor's influence with the Police Commission to have the anti-fun ordinance construed as leniently as possible. The Mayor entered in with a will.

At the close of the interview he invited and urged Mrs. Gibbs to come to the City Hall Tuesday morning and address the commission.

A public ordeal of that sort was none too luresome. But for the sake of the kids she came. And with her Miss Kenney, also quiet and earnest, also resourceful, and learned in the lore of the law.

The upshot of it all was that the kids and their two friends won. On motion of Commissioner Gates a resolution was adopted advising Acting Chief of Police Auble to instruct the force to henceforth make no arrests of kids for "coasting" on sidewalks outside the business district, or for playing ball on vacant lots or in the residence streets, except in cases where property is being damaged or the life, liberty and happiness of pedestrians infringed; also to pay no attention whatever to any complaint against "coasting" or ball playing unless the same is accompanied by the name and address of the cantankerous complainant.

"That's going some!" Acting Chief Auble remarked when he got the news. It made him laugh out loud with pleasure. He's a kids' man, all through.

LIKE A FLASH LIFE LEAVES.

CAPITALIST LEBUS PASSES OUT IN AN INSTANT.

Was Southern Gentleman, but Little Known in Public, With Heavy Interests Here and in Kentucky, Devoted to Home and Family—The Shock of the Accident.

Seized with some dreadful malady that lasted but the flash of a second, Lewis Lebus, a wealthy resident of this city, died yesterday afternoon.

In an accident with an old family horse which was in a hurry to get to the stable, Mr. Lebus broke his hip, some weeks ago. He was thought to be recovering from this, and was engaged in pleasant conversation with his wife yesterday afternoon about 4 o'clock.

She was sitting on a lounge near his bed. She heard him give a curious exclamation and looked up. Before she could get to him, he had expired. He was never known to have heart trouble.

He was 73 years old and the breaking of his hip was a terrible shock to his system.

Although not in public life and the newspapers here, Mr. Lebus was a strong figure in the financial circles of Los Angeles and of a portion of the State of Kentucky. His fortune was invested largely in realty in California and Kentucky; he was also a distiller in the Blue Grass State.

He had a great deal of money loaned on realty in this city. Part of his fortune was distributed among his children some years ago.

He was an interesting man, with a shrewd, far-seeing, masterly grasp of situations. Like many of the southern gentlemen of his day, he had a quaint and charming personality.

Perfectly devoted to his children and his wife, Mr. Lebus helped and inspired them to their own successes in life.

One of his daughters, Miss Bertha Lebus, passed a brilliant examination for the bar some few years ago, but never practiced, becoming her father's legal adviser in the management of his heavy and varied interests. Another daughter, Miss Leona Lebus, is a physician of ability. His son, Prentiss Lebus, is a well-known figure in local financial circles.

One daughter is Mrs. Elizabeth Holman of this city; he has two married sons in Cynthiana, Ky., where the family lived before coming to California, and where Mr. Lebus passed a large part of his time.

CITIZENS PROTEST.

Property Owners on Pico Heights Do Not Want Large Crematory Built at Rosedale.

Seventy-five residents of Pico Heights held an indignation meeting last night in the Pierce storeroom on Pico street, to protest against the building of a crematory by the Rosedale Cemetery management at Sixteenth and Grover streets. People who have homes in that vicinity are opposed to having such an institution located there.

A committee composed of five men and five women, all property owners, was appointed to present the generally-signed protest to the City Council at 11 o'clock today. They will ask immediate action, as it is understood the contract has been awarded for the erection of the crematory, which is to be a beautiful and costly structure.

The Pico Heights people claim $500,000 worth of property is affected and declare that if the City Council will not act they will at once begin a fight in the courts, suing for injunction. S. Barrow presided at last night's meeting and A. L. Ross was secretary.

To Cure a Cold in One Day.

Take Laxative Bromo Quinine Tablets. Druggists refund money if it fails to cure. E. W. Grove's signature is on each box. 25c.

Murine Eye Remedy—An Eye Food. Soothes and quickly cures ailing eyes.

25c Silk Veiling 10c

Made in plain mesh; chenille dotted and embroidered edge; in all the wanted colors and styles; worth up to 25c per yard. On sale Wednesday at 10c

15c Double Faced Satin Ribbon 5c

Made in a good range of plain colors; also a lot of satin with heavy gros grain back; all pure silk; worth up to 15c per yard. On sale Wednesday, per yard, at 5c

"SOMETHING DOING"

The 5th STREET Store

BROADWAY & 5th LOS ANGELES. STEELE-FARIS & WALKER CO.

$2.00 Lace Curtains 95c

Heavy Arabian lace curtains, 52 inches wide, 3 yards long, plain nets with handsome borders, some of them richly corded; regular $2.00 values; on sale Wednesday on third floor at 95c.

BIG RUGS AT LITTLE PRICES

Heavy all wool ingrain art squares; room sizes; new patterns and colors; the best wearing floor coverings made; priced for Wednesday's selling as follows:

$9.50 Ingrain rugs, size 9x12 ..... $8.50
$8.50 Ingrain Rugs, size 9x10½ $7.50
$7.50 Ingrain Rugs, size 9x9 ..... $6.50
$6.50 Ingrain Rugs, size 7½x9 ..... $5.50

$2.00 Silkoline Comforts $1.39

Large size silkoline comforts; filled with one sheet pure white cotton; hand tufted; worth $2.00. On sale Wednesday at $1.39

65c DRAPERY SILKS 49c.

Best quality fancy printed drapery silks in Oriental and floral designs; also plain colors; 30 inches wide; worth 65c per yard. On sale Wednesday at 49c

$5.00 PORTIERE CURTAINS $3.75.

Heavy tapestry portiere curtains; 50 inches wide; 3 yards long; with heavy lattice fringed ends; rich colors and designs; regular $5.00 values. On sale Wednesday, per pair $3.75

$1.25 CENTER TABLES 98c.

Polished oak center tables, with 14-inch square tops; turned legs with shelf below; worth $1.25. On sale Wednesday at 98c

$2 WHITE LACE CURTAINS $1.25.

Fine white lace curtains; 52 inches wide; 3½ yards long; pretty new floral, scroll and fancy borders; buttonhole edges; regular $2.00 values. On sale Wednesday, per pair $1.25

$6.00 GO-CARTS $4.98.

Folding, reclining go-carts; adjustable to four positions; reed back and dash; rubber tires; $6.00 value. On sale Wednesday $4.98

$1.25 HIGH CHAIRS 98c.

Children's oak high chairs; nicely made and finished with shelf on front; worth $1.25. On sale Wednesday, each, at 98c

Wednesday Shoe Snaps

$3.00 Women's Shoes $1.95

Made of fine, soft glaze kid stock; either patent leather or kid tips; variety of lasts and toes; military or Cuban heels; button or lace style; some with extension soles; some light turned soles; worth $3.00. On sale Wednesday, per pair, at $1.95

$2.50 Men's Shoes $1.45

Some made in patent leather and some in vici kid and satin calf; either plain or capped toes; variety of lasts and styles; either laced or congress; worth $2.50. On sale Wednesday, per pair $1.45

$5.00 Women's Shoes $2.95

Made of fine first grade patent kid stock; dull mat kid topping; either button or lace style; either full French heels or Cuban heels; hand-turned soles; a good variety of styles and kinds; worth $5.00 per pair. On sale Wednesday, per pair $2.95

$2.50 Women's Oxfords $1.45

Made of fine, soft kid stock; hand-turned soles, patent leather tips, military or Cuban heels; Blucher or regular cuts; perfect fitting, high grade shoes; worth $2.50. On sale Wednesday, per pair $1.45

OPTICAL DEPT.

FOURTH FLOOR—OPEN TODAY

Nicely fitted up with all the latest appliances for the scientific examination and treatment of the eyes. Dr. Heard, an experienced and thoroughly competent state registered optometrist, has been engaged to take charge of this branch of this business. Advanced methods and unusually good treatment in line with the established policy of this house, together with a low scale of prices, will speedily place this department in the forefront.

Opening Special—$5.50 Glasses $2.15

Best gold filled eyeglasses or spectacles; full frame and rimless; absolutely guaranteed; regulary worth $5.50. Open day special $2.15

Free Examinations and Tests, of Course

$5 Street Hats $3.98

Excellent models in pretty designs and most effective colorings; new shapes; new trimmings applied in novel ways; exceptionally attractive styles; $5.00 values. Wednesday at $3.98

$1.00 Untrimmed Shapes 69c

Rough and smooth shapes, in new and stylish blocks; large and small effects; edges bound in felt and velvet; regular values $1.00. On sale Wednesday at 69c

$1.25 Dressing Sacques 98c

Made from wool eiderdown; in gray, blue and red; tight fitting backs; collar finished with satin bands and fancy stitching; $1.25 values. Wednesday at 98c

$6.00 Children's Coats $3.98

Splendid assortment; full length coats in plain materials; mostly browns and navys; belted backs; large sleeves; finished with fancy buttons; excellent $6.00 value. Wednesday, each $3.98

75c SHORT SKIRTS 59c

Excellent quality muslin; full flounce; with hemstitched tucks; lace, insertion and embroidery ruffles; 75c values. Wednesday, each 59c

$1.48 CHILDREN'S HATS 98c

Good styles; splendid materials; nicely trimmed with silks and ribbons; $1.48 values. On sale Wednesday at 98c

The Time To Buy Your Furniture is Now

The Place to Buy It is Here

Do not overlook the opportunity we are now offering you to secure furniture at many dollars under regular prices. Never before has a furniture store in Los Angeles cut their prices so low. The items mentioned here are only a fair sample of what you may expect throughout our entire store.

We will duplicate any price made on any piece of furniture anywhere in the city and discount it five per cent.

A good sized reed rocker; exactly like the cut; special for this week. Price $2.75

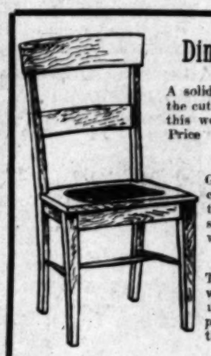

Dining Chair Specials

A solid golden oak dining chair, like the cut on the left; cane seat; special this week. Price $1.90

Golden oak dining chair, like the cut on the right; cane seat; special this week. Price $3.50

The same style chair, with genuine leather upholstered seat; price for this week .. $4.50

Morris chair in golden oak or mahogany finish, cushions in assorted colors; in plain and floral designs; special this week. Price $7.00

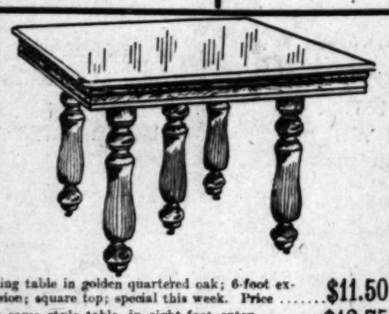

Dining table in golden quartered oak; 6-foot extension; square top; special this week. Price $11.50

The same style table, in eight-foot extension; special this week. Price $12.75

Plain top couch; well upholstered in green or red velour; has fringe around the bottom; special this week. Price $5.00

AIR TIGHT HEATER

Air-tight heater; well made and lined; double lid; special this week. Price $1.50

Solid golden oak dining table, with round top, 6-foot extension; special this week. Price $7.75

Extension table, same as above, with square top; special this week. Price $6.00

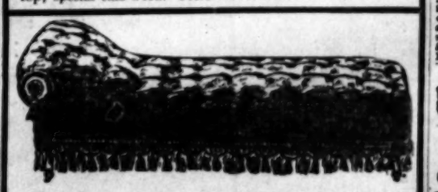

Well upholstered couch; having tufted top; covered with red or green velours; fringed around bottom; special this week. Price $7.00

543-545-547 SO. BROADWAY

Mackie-Fredericks Co.

LOS ANGELES, CAL.

THE NORTH WESTERN LINE

Our Personally Conducted Excursions

EAST

OFFER exceptional opportunities for a most comfortable trip to Chicago in through cars, at lowest rates, through the best scenery in the country—Santa Barbara, San Francisco, Salt Lake, Colorado Springs, Denver, etc.

J. H. PEARMAN, Asst. Manager
247 S. Spring Street.

UNION PACIFIC

LASHS BITTERS

KIDNEY & LIVER

A PLEASANT LAXATIVE

NOT INTOXICATING

SUPERIOR TO COPAIBA & INJECTIONS

SANTAL MIDY CAPSULES

CURES IN 48 HOURS

RETURNED—Dr. T. Foo Yuen, the celebrated oriental scholar, and ex-official physician to the Emperor of China, has returned to the city. He will be pleased to meet all of his old-time friends. Our herbal remedies have cured American diseases for two generations.

FOO & WING HERB CO.
903 So. Olive St., Los Angeles.

The Dr. Wong Co

Established 1888.
Sell Chinese Herbs and Medicines that cure Consumption, Asthma, Catarrh, Rheumatism, Appendicitis, Kidney, Liver and all Female Troubles, etc. Call and investigate. Testimonials and Consultation Free. Office hours from 9:30 a.m. to 2 p.m.
SAINT ANNIE
713 SOUTH MAIN STREET

FREE. FREE. DEAFNESS CURED

We will examine and treat you FREE.

THE LOS ANGELES MEDICAL INST.
Room 301. No. 517 South Broadway

ONE BOTTLE CURES. McBurney's Kidney and Bladder Cure. For Bright's Disease, brick-dust deposit, bed-wetting, gravel, dropsy, diabetes and rheumatism. Send 25c in 2c stamps to W. F. McBurney, 360 Vermont ave., for 6 days' treatment. Prepaid. Sold by Druggists.

"Don't Be Deceived"

We have the exclusive rights for "KRYPTOK" in Los Angeles and Riverside. "A guarantee with every pair."

Dr. W. F. Seymour.
Take Elevator—Third Floor.
517 BROADWAY.

CANCER CURED

By Mrs. S. J. Bridge's Remedy. Administered by licensed physician at The Chester, 464 S. Spring st. Hours 9 to 4 daily.

SEXINE PILLS

Cure quickly and forever Nervous Debility, Varicocele, Sleeplessness, Dyspepsia, Kidney Diseases, etc. For sale at all Sun Stores.

SUN DRUG CO.

DR. C. S. MERRILL,
(Of New York University.)
36 years a specialist for Genito-Urinary diseases of men and women. Varicocele and hydrocele cured in one treatment; no knife or loss of time. Bladder, Prostatic and Urethral Inflammations, Stricture, Lost Vitality, etc., quickly and permanently cured. Consultation free and strictly confidential. 356½ S. Broadway, rooms 4, 5, 6.

MARGARET GRAHAM

"The Successful Psychic."
Tells you what you desire to know. Readings given by mail to out-of-town patrons ONLY. Sketch readings by mail, $1. Full life readings by mail, $2. Inclose stamp and give date of birth. Office hours, 9 a.m. to 7 p.m. daily and Sunday. Evenings by appointment. Fees most reasonable. MARGARET GRAHAM, 328½ S. Broadway. Directly opposite Mercantile Place.

HYOMEI Cures Catarrh

Sold under absolute guarantee of cure or money refunded.
Leading Druggists.

Duffy's Pure Malt Whiskey

If you wish to keep young, strong and vigorous, and have on your cheeks the glow of perfect health, take DUFFY'S PURE MALT WHISKEY REGULARLY, and take no other medicine.

Sold by all druggists and grocers or direct. $1.00 a bottle.

KNABE PIANOS
EXCLUSIVE AGENTS
METROPOLITAN MUSIC CO.
134 WEST FIFTH ST.

Few of the many novelties produced are smarter or more popular than the COVERT. The above is an extremely swell vehicle of the Covert type. The utmost care has been taken in construction and finish. To be appreciated it must be seen—let us show it to you.

Many other equally beautiful styles on our floors.

Hawley King & Co.
224-228 So. Los Angeles St.

Coward Co. Jewelry
203 205 S. SPRING.

LOWNEY'S
Cocoa and Chocolate
Full Flavor and Absolutely Pure.

ALFRED BENJAMIN & CO'S.
HIGH GRADE CLOTHING
SOLD ONLY BY
JAMES SMITH & CO.
137-139 S. SPRING STREET

Patent Medicines At bottom prices. 4th and Main Sts Pacific Electric Bldg. Free Delivery
Roeder's

FURS Remodeled and Repaired

Fur novelties of mink, ermine, chinchilla always on hand. Seal garments to order a specialty.

D. BONOFF, Furrier, 212 S. Bdwy.

We own our nursery and sell flowers to you direct at low prices. Wolfskill's, 208 W. Second.

Marvel Millinery
Exclusive designs in women's Hats
241-243 So. Broadway

Machines $1 Down
$1 Per Week
Columbia Phonograph Co.
323 SOUTH MAIN STREET.

G. U. Whitney's Trunk Factory
Trunks, Suit Cases and Traveling Bags at Factory Prices.
228 SOUTH MAIN STREET

New Leather Goods

Handsome new effects in wrist bags, hand bags, card cases, cigar cases and other novelties, constantly arriving. See them today.

J. Abramson
Jeweler and Silversmith. 120 S. Spring.

We Cummings Shoe
FOURTH AND BROADWAY

Reo Motor Car Company
Automobile Manufacturers
Factory Lansing, Mich.
LOS ANGELES BRANCH
420-426 S. Hill St.
Home 4650 Main 8875

ENGRAVED STATIONERY
Perfect workmanship.
Prices reasonable.
Whedon & Spreng Co.
453 So. Broadway

California Furniture Co.
BROADWAY 639 TO 645 NEAR SEVENTH

"Catch the Thought"
A. J. Hamilton & Son, 311 S. Broadway

New York CLOAK AND SUIT HOUSE.... The finest lines garments and costumes for women and children. Prices most reasonable.
337-339 S. Broadway

H. J. WHITLEY CO.
JEWELERS
Importers, Diamond Merchants
345 South Broadway

FURNITURE
Overell's

San Bernardino and Orange.

[NEWS REPORTS FROM TIMES CORRESPONDENTS.]

SHERIFF STOPS A JAIL BREAK.

FOUR ESCAPES ARE CAPTURED IN SAN BERNARDINO.

Prisoners Break Their Way Through the Brick Wall of the Bastile into the Courtyard, but Find an Armed Officer Barring Their Way at the Gate.

[BY DIRECT WIRE TO THE TIMES.]

SAN BERNARDINO, Oct. 31.—[Exclusive Dispatch.] Sheriff J. C. Ralphs tonight frustrated a carefully planned jail delivery. He captured four escapes as they emerged through an aperture which for days they had been digging through the north wall of the County all.

The impending break was discovered late last night by Jailer Case who, being aroused by suspicious sounds, investigated to find the prisoners engaged in digging through a two-foot brick wall from a place of concealment on top of the steel tanks.

Tonight Sheriff Ralphs and deputies surrounded the jail, and soon after 9 o'clock were repaid by seeing several bricks tumble from the north wall, several feet from the ground. It was not long before the opening had widened sufficiently to permit the passage of a human form, and one prisoner after another wriggled through.

It had been intended to let as many as desired escape into the jail yard, but the first man out made for the north gate, which was being held slightly ajar by the Sheriff.

The prisoner tugged to open the gate, while the Sheriff used his strength to keep it closed, and, seeing he could not prevail with one hand, he threw open the gate and, poking a revolver into the face of the prisoner commanded him to throw up his hands. The order was promptly obeyed. By this time only four others had escaped, and the Sheriff discharged his revolver to notify his deputies, who soon had the four escapes in irons. They are James White, committed October 25 from Daggett, for ninety days, for petty larceny; Charles Bauer, committed October 13, from Needles, for ninety days, for vagrancy; Arthur Chandler, committed October 5, from Needles, for six months, for vagrancy, and Frank Barry, committed from Barstow October 20, for twenty days, for evading railroad fare. They say they were the only ones who are implicated.

SAN BERNARDINO BRIEFS.

The San Bernardino County Driving Club has arranged a meet here for November 9, 10 and 11, the star feature of which will be a test of speed between Hasel Patch, with a record of 2:03¾, and Zolok, with a record of 2:05½.

Constable Motherspaw of Highland has returned from his hunt through the mountains after the stage robber, who Saturday afternoon tried to hold up the Fredalba stage, but he obtained no trace of him.

Mrs. Katerina Koneg died here yesterday, at the age of 65 years. She was the widow of August Goldcoffer, for whose brutal murder twelve years ago, a Mexican was taken from the County Jail by a mob and hanged to the First-street bridge. The woman was married to Koneg five years ago.

YELLOW DOG, AUTO SPILL.

SAFFRON CANINE CAUSES BUMP FOR COLTON MEN.

In Attempting to Steer Away They are Thrown and Receive Ugly Bruises—E. J. Eisenmayer Receives Gash in Head and He and Companion are Severely Jolted.

COLTON, Oct. 31.—A little yellow dog crossing the road, caused two of Colton's wealthiest and most prominent citizens to be thrown from an auto into the street in the center of the city this morning.

M. A. Hibbard and E. J. Eisenmayer were in the machine. In attempting to escape running over the dog, a quick turn was made and both men struck the ground. They sustained no serious injuries, although a gash was cut in Mr. Eisenmayer's head and both received a severe shaking-up.

REDLANDS.

ODD FELLOWS AFTER BUILDING.

REDLANDS, Oct. 31.—The Odd Fellows of this city have taken an option on the Windsor Annex building, for $21,000, to be purchased by November 5. The proposition is to erect a two-story addition to the rear and convert the building into handsome lodge-rooms, letting the front of the structure for store purposes. The building commands an eighty-foot front on West State street in the principal part of Redlands. There are three branches of the order in this city.

Deputy State Game Warden W. B. Dewey has made another "catch." He was united in marriage yesterday to Miss Fannie Marshall, recently from Pleasant Hill, Mo. They will reside in this city after a short time passed in Los Angeles.

RIVERSIDE.

PERRIS POSTOFFICE ROBBED.

RIVERSIDE, Oct. 31.—Burglars blew open the postoffice safe at Perris this morning about 2 o'clock. Government money to the amount of $150 was secured and Mrs. Morrison, the postmistress, suffered loss to the sum of $400. The robbers left no clew behind them. Every livery stable in the surrounding county has been investigated and none had hired a rig that could have been used by the robbers. It is presumed that the cracksmen had their own conveyance and carefully covered their tracks.

About 2:20 this morning two men were seen in a buggy on the road to Elsinore. Deputy Sheriff George Brun pursued these men, but nothing has been heard here of his success. The safe was completely wrecked with nitro-glycerine and the office badly damaged by the explosion.

Mrs. Ella E. Morrison has been postmaster at Perris only two months. She is a widow, and the appointment was made upon recommendation of her neighbors who desired to assist her to a competence. This loss will fall heavily upon her as the government assumes no responsibility for such losses, and her only recourse for relief is to Congress. Friends are already discussing the propriety of enlisting the services of Representative Smith to secure her reimbursement by act of Congress.

AMATEUR OPERA.

The Puritan Chorus, composed of the leading society people of this city, at a meeting tonight assigned the principal parts of "The Ameer," which will be the first opera of this season. Those who are to be in the cast are C. E. Heath, P. S. Castleman, R. L. Henderson, Stanley J. Castleman, F. C. Russell, Dr. W. B. Sawyer, Miss Alma Vonderlieth and Miss M. Grace Burnett.

The leading roles will be supported by a chorus of sixty voices chosen from the best musicians of the city. These operas are the leading society functions of Riverside. The first will take place about Christmas time and the second will close the social season about the last of May.

SANTA ANA.

NEWPORT BAY VISITATION.

SANTA ANA, Oct. 31.—The possibilities of dredging Newport Bay and making there a deep-water harbor, were the subjects of a visit to Newport Beach today by a party including Senator Flint, Congressman McLachlan, a group of Pacific Electric officials and a number of local men, among them F. P. Nickey, president of the Chamber of Commerce; George A. Edgar, chairman of the city trustees; Col. S. H. Finley, county surveyor; Prof. J. P. Greeley, superintendent of the Whittier State School; John N. Anderson, State senator; John Cubbon, D. H. Thomas, F. W. Harding, Robert McFadden, Chris McNeill and George Preble.

The visitors were taken for a trip several miles over the still water bay in the steam launches, visiting among other places the old landing and the mouth of the bay near Rocky Point. Dinner was served at Hotel Newport.

Surveys of the bay were made several years ago by United States engineers to determine the depths of water and the expediency of dredging but little has ever been done in the way of improving the bay. In the early history of the town of Newport, the old landing on the bay was an important shipping point for the products of the country.

WED BY WHOLESALE.

The wholesale marriage of members of the McKinzie family, who make their home south of town, is to be accomplished if marriage licenses issued to them by County Clerk Lester this morning can be taken as an indication. W. S. S. McKinzie, aged twenty-four, was granted a license to wed Edith M. Buckley, aged twenty-one; J. L. McKinzie, aged twenty-one, secured a license to wed Katie Walsh, aged eighteen; and a third license was issued to Cleve Walsh, aged twenty-one, and Miss Ida McKinzie, aged eighteen. Cleve Walsh and Miss Katie Walsh are brother and sister, and the three McKinzies are brothers and sister. The wedding ceremonies are scheduled to take place this evening.

ANAHEIM.

NEW BRICK BLOCK.

ANAHEIM, Oct. 31.—Mrs. N. H. Mitchell, who has returned to her home in Pasadena from a visit to Europe, has let a contract to O. Lagman for the erection of a brick building here with a frontage of thirty feet. It will be sixty-six feet in length and is to have a buff colored pressed brick and plate glass front. The building will cost nearly $4000.

KC Baking Powder
Makes sunshine bread
25 ounces for 25c
All Grocers

Bell's Exclusive Tailoring
OUR $35 SUIT

Our $35.00 Business Suits Have "THAT LOOK"
That the Careful Dresser Likes to See.
We are makers of men's fine clothes.
343 SOUTH BROADWAY, LOFT 2

LOS ANGELES IS WITNESSING GREATEST OF ALL FURNITURE SALES
ENTIRE STOCK GOING AT FACTORY PRICES. OUR ONE OBJECT IS TO MOVE THE GOODS.
Gigantic Removal Sale
OVERELL WILL MOVE to the Mammoth Four Story Building at SEVENTH and MAIN STS.
$2.50 ARM ROCKER
Saddle seat, golden oak finish, neat style. Sell regularly at $2.50. Removal sale price $1.75

ROCKERS
$1.75 sewing rocker, golden oak finish, good seat, braced $1.25
$2.50 arm rocker, saddle seat, golden oak finish, extra special $1.75
$3.00 arm rockers, cobbler or saddle seat, rodded arms $2.25
$5.00 quartered oak rocker, patent veneer seat, a beauty $3.50

DRESSERS
$7.50 dressers, oval or square glasses, 20-inch tops $5.75
$10.00 dressers, large mirrors, good assortment, special sale $8.50
$12.50 solid oak dressers, French glass, good cabinet work $9.50
$16.50 dressers, double tops, large French mirrors, great bargains $14.00

CHIFFONIERS
$5.00 3-drawer chiffonier; can utilize as chest to store $3.75
$6.00 4-drawer chiffonier, golden oak finish castored $4.75
$9.00 5-drawer chiffonier, large and convenient $6.50
$10.50 chiffoniers, oval or square mirrors, golden oak finish $8.75

HIGH CHAIRS
$1.25 high chair, with shelf; golden oak finish $1.00
$1.50 high chair, heavy posts, good seat, well built $1.25
$2.00 high chairs, cane or wood seats. Removal sale price $1.50
$3.50 patent baby roller and high chair; a quick seller $2.25

COUCHES
$3.50 box couch, castored, turned legs, ticking $2.50
$5.50 clipper edge box couch, good tick, best construction $3.50
$6.50 Ramie couches, roll head, red or green coverings $4.75
$9.50 velour couches, plain or tufted tops, newest effects $7.50

LACE CURTAINS
75c ruffled edge Swiss curtains, 2¼ yards long, a tempter 40c
75c Nottingham lace curtain, neat pattern, 2½ yards long 45c
$1.40 Bonne Femme curtain, white, 60 inches wide, big values 95c
$3.00 Bonne Femme curtains, Arabian net, Battenburg insertions $2.00

THE MECCA FOR SHREWD BUYERS
We Prepay Freight to Nearly all Southern California Towns
Overell's 852-4 S. MAIN ST.
We Deliver to All Near-by Towns With Our Own Wagons

MEN

We are Specialists for Varicocele, Hydrocele, Stricture, Piles, Fistula, Blood Diseases, Contracted Diseases, Private Diseases, Loss of Vital Power, Kidney and Bladder Troubles.
Varicocele Cannot Be Cured Without Detention From Work
No man was ever cured of varicocele without stopping his work to be treated. We want our patients one week to cure, but we solemnly promise not to use a knife or any wide-open surgical operation. We remove the diseased tissue completely by a painless operation known only to us. You can eat three times a day and sleep every night while under treatment. We can show you a hundred business men who will tell you from personal experience if the above is true. We will examine you free and show you the proof of our cures here in the city for 11 years' successful work without one failure.
Weakness
This trouble—the bane of men of all ages—we treat successfully. Our treatment is direct and effective. We take pleasure in making clear the cause, the course and the outcome of his particular case. There is no charge for consultation.
Contracted Diseases and Blood Poison
These troubles are thoroughly understood by Dr. Harrison and his associates. For over 22 years they have successfully treated this class of troubles. Experience, founded on a thorough medical education, has brought to them perfected methods which are very successful in curable cases.
Kidney and Bladder Trouble
Dr. Harrison & Co. are phenomenally successful in these troubles, every case that comes to them is carefully examined and the true cause found for existing conditions. It is then easy for us to treat the case understandingly; not all cases are easily understood; not all men know how to treat them. Our success demonstrates the positive proof of our ability.
Stricture
Pain is entirely eliminated under our treatment we have solely developed and perfected for the cure of stricture, thus doing away with the use of a knife, and leaves the urinary passage in a healthy condition, doing away with all irritation and congestion of the kidneys and bladder.
Our Medical Journal Free
Downstairs at our entrance, 252½ South Broadway, you can help yourself to our medical journal; an extensive description of our special work is given. It contains full information which we cannot publish in our advertisements. If you live out of the city, write for one.
Dr. Harrison
202½ S. Broadway, Cor. Second

Dr. S. G. Schaefer
Positively Painless Dentistry
"Nuff Ced"
Room 310 Laughlin Bld'g
HOME 4510 315 S. BROADWAY

THE POWELL SANATORIUM
LIMITED TO STOMACH AND KIDNEY DISEASES
Phones Main 2769, Home 4074. 416 West Sixth Street

There are other cigarettes of equal quality—
There are other cigarettes at the same price—
But there are *none* of equal quality at the same price as

TURKISH TROPHIES
CIGARETTES
That is why they are the largest-selling cigarettes in the world. Cigarettes as pure, as richly fragrant, as mellow and as mild cost twice as much —or more.
10 FOR 10 CENTS
Everywhere
THE FLAG GIRLS—Exquisite reproductions of large size (9x9 inches) in *fourteen colors*, of the famous paintings; series of 12 beautiful women in characteristic national costume. Effective decoration for den, club-room or cafe. The whole series sent postpaid for 25c.
S. ANARGYROS, 111 Fifth Ave., New York.

MEN, WOMEN, HERE
Is Health and Strength

Sick and weak people: I can cure you with Electricity, as I have cured thousands of others. I can make the blood circulate in your veins, the nerves tingle with vigorous life and the spirit of energy show itself in every move of your body. I have told you that Electricity is "Life," and now all scientists and doctors are approving my claim. Let me prove it to you; let me show you how my method of applying this great power has revolutionized medical treatment.
DR. McLAUGHLIN'S ELECTRIC BELT
IS A MODEL, A MODERN HOME TREATMENT
My twenty years of study are shown in this grand appliance. You will wear it with comfort at night, and the ELECTRICITY infused into your body cures all Nervous and Vital Troubles, Kidney and Bladder Troubles, Rheumatism, Lame Back, Indigestion, Weak Stomach and all forms of pain and weakness. It restores the life while you sleep, and must cure.
Mr. B. Cavalli of Kearney Park, Fresno, Cal., writes: "Your letter of January 16th is at hand, and in reply will say that your Belt has done more for me than I ever expected. I have been in bad health for the last twelve years, trying everything I could think of without obtaining the least relief. Now I consider myself entirely cured. I used to be weak and full of pain; now I am strong and healthy. I shall be glad to answer any question in regard to the merits of your treatment."
DO YOU SUFFER? If so, don't hesitate, don't waste your time on drugs, which give no strength. Wear this life-saving appliance as I direct and it will cure you. Come and see me today, see what has been done for others. Test it free, get my free advice and follow it. You will find it the road to health.
Read My Book
I have a book which every man should read (one for women also.) It tells facts that are of interest to every man who wants to remain young in vitality at any age. Send for this book today. If you can't call, I will mail it, sealed, free. If you call I will give you a free test. Remember, my belt does not burn, though you can feel the current and can regulate it. I warrant it to give a strong current for years, though no man who uses it right needs it over three months. Cut this out and act today.
Put your name on this coupon and send it in. 11-1-05
DR. M. B. McLAUGHLIN, 129 S. Spring St., Los Angeles.
Send me your Free Book, closely sealed, and oblige.
ADDRESS .....
NAME .....

WE CURE MEN FOR $12.50
We Will Cure Any Single Ailment Except Rupture and Blood Poison, for $12.50 for the Fee Until May 1st.
Others May Treat, But We Cure You must come to us sooner or later; why not now?
Refuse to suffer longer on promises of others.

We cure Skin Diseases, Blood Poison, Varicocele, Stricture, Nervous Decline, Weakness, Piles, Fistula, Rupture, Hydrocele and Diseases of the Kidneys, Bladder and Prostate.
LOST VITALITY—(No matter how long standing) in 30 to 40 days. There is not a man in existence who is suffering from any weakness that we cannot rebuild and strengthen with our NEW IDEAL TREATMENT and bring him back to robust, vigorous strength, and there will never again be a sign of weakness unless brought on by dissipation, violation of the laws of nature.
SPECIAL DISEASES—Newly contracted and chronic cases cured. All Burning, Itching and Inflammation stopped in twenty-four hours; cures effected in 7 days.
In order to demonstrate the certainty of the methods we employ in treating the diseases that come under our specialty, we extend to every afflicted man a special invitation to call at our office, write us. Our practice has been in the best hospitals, as well as varied and long experience in the practice of our specialty, by which means we have acquired knowledge that ranks our name as specialists with no equal, and we hold diplomas from reputable institutions which insure those who deal with us that our methods do all we claim.
PAY WHEN CURED
You do not pay us until you are satisfied and you are restored to health. Can we say more? You may consult us free of charge and get our opinion without cost to you. Call and let us explain our methods of treatment. We cure VARICOCELE, HYDROCELE, RUPTURE, STRICTURE, PROSTATIC AILMENTS and ALL DISEASES OF MEN.
OUR METHODS
AND SYSTEM OF TREATING
are superior to any in this country, and our cures are the result of these methods. We never fail to effect a cure in any case we take.
MANY MEN NO DOUBT HESITATE TO CONSULT US ON ACCOUNT OF HAVING BEEN DECEIVED BY UNSKILLED SPECIALISTS, AND PERHAPS HAVE BECOME SO SKEPTICAL AS TO THINK THERE IS NO CURE FOR THEM. If you suffer from neglect, for want of money or from unskilled practice—here is an opportunity to get the services of a SKILLED SPECIALIST, a graduate physician with years of ripe experience in treating complicated and special disorders of MEN ONLY. It will cost nothing to talk to us, and may be the means of restoring you to health and happiness. Why not call today? Our offices are very private. You see only the doctor. If you cannot call, write for BLANKS, as we extend the same liberal offer to those who cannot call. In fact, there is no excuse for being disordered or sick while this liberal offer remains. It is a GIFT of priceless value, within the reach of all. Remember, only $12.50 for any disease.
Hours—8 to 5, 7 to 8 Daily; Sundays 9 to 12
DR. GREENE & CO. Rooms 12 to 16 No. 254 South Broadway Hindge Building

Underberg BOONEKAMP Bitters
Ace High
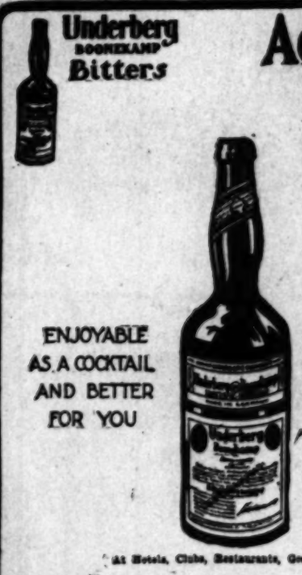
ENJOYABLE AS A COCKTAIL AND BETTER FOR YOU
6,000,000 BOTTLES IMPORTED INTO THE UNITED STATES
At Hotels, Clubs, Restaurants, Grocers, etc.
The Best Bitter Liqueur
Bottled only by H. Underberg Albrecht, Rheinberg, Germany, since 1846. LUTTIES BROTHERS, NEW YORK, Gen'l Agts.
TILLMANN & BENDEL, Distributers, San Francisco, Cal.

FOR THE "TAILOR-MADE" MAN
We're showing a select line of handsome Fall and Winter Suits that will please the most critical fellow. $15.00 to $25.00.
LOWMAN & CO.,
131 So. Spring St.

PROF. C. HALL
1047 S. HILL ST.
Social, business and domestic life revealed as though seen by the naked eye. A call will convince.

Blood and Skin Diseases a Specialty
Rupture Piles, Varicocele and Strictures Cured Without Cutting
MELVIN E. SYKES, M. D. 423½ S. Spring. Grand Pacific Hotel.

LULL CARRIAGE CO.
POPULAR VEHICLES AT POPULAR PRICES
Cor. Main and Tenth Streets
LOS ANGELES.

Consult Me
FREQUENTLY THERE IS A MISapprehension as to the cost of the services of a competent specialist. Some sufferers are inclined to think that because of the complete cures I make my fees are exorbitant. They are not. They are simply FAIR, and are usually worth five times what I ask. Before you try "cheap" treatment, it will be to your interest to consult me. That will cost you nothing. If you follow this advice you will SAVE money. If you try "cheap" treatment you will WASTE money.

DR. O. C. JOSLEN
The Leading Specialist.
Men's Diseases Only
I Have the Largest Practice Because I Invariably Fulfill My Promises.
You Can Pay When Cured.
Consultation Free
Dr. O. C. Joslen
Cor. Spring and Third Sts.
Ramona Block, 305½ S. Spring St.

This question is asked of us very frequently: Why is it that stomach trouble is so difficult to cure?
Our answer is, that too many medicines are given that only relieve the symptoms of stomach trouble, like pepsin and its different compounds, or soda and the different alkalies. These aid digestion or neutralize an acid condition, but only at the time when taken.
What is necessary, is to cure the cause. We have seen sufferers take pounds and pounds of such medicine, and their stomach would gradually get worse.
Nau's Dyspepsia Cure
subdues the local inflammation due from a deranged stomach, which causes a catarrhal condition and which in turn prevents the proper flow of the gastric juice causing all kinds of stomach trouble.
NAU'S DYSPEPSIA CURE
is curing hundreds of old cases, supposed to be incurable, cases of 10 to 30 years standing.
"I derived the greatest possible benefit from the use of Nau's Dyspepsia Cure. I began the use of it, I think, in February last, at a time when it seemed as if I should have to give up trying to get well, but obtained almost immediate relief. You certainly have my everlasting gratitude for furnishing me with a remedy that relieved me of the greatest suffering I was ever compelled to endure. Regarding the parties to whom I recommended Nau's Dyspepsia Cure, a chronic dyspeptic found equally, or nearly as good results as I did; and another, whose difficulty was in the early stages, obtained immediate and lasting relief."
"GEO. MACK.
One dollar a bottle, six bottles for $5.00. Express prepaid. For sale by first-class druggists. If not obtainable, send to
F. NAU COMPANY,
203 Broadway, New York
Or FRANK NAU,
Portland, Oregon.
Send for booklet.
Send for booklet free.
For sale by the OC Drug Co., formerly Nau & Son, 214 S. Spring st.; McLain & Lyon Drug Co., Spring and Temple sts., and Fifth and Main sts., Los Angeles, Cal.

URICSOL
Uric Acid Solvent Specific for Rheumatism and all diseases caused by uric acid, kidney and liver stimulant. The most successful remedy before the public. Does not injure the stomach nor depress the heart's action.
Drop postal for free booklet on treatment and diet.
Uricsol Chemical Co.
23rd and Grand Avenue
Los Angeles - - - California
ALL DRUGGISTS SELL IT

E & W TRADE MARK SENECA NEW COLLAR

CURES in 1 to 5 days. Guaranteed not to contain Copaiba, Cubebs or Injections. Prevents Contagion. Sold by Druggists, or sent in plain wrapper, by express, prepaid, for $1.00, or 2 bottles $2.75. Circular sent on request.
BIG G
MEN AND WOMEN.
For Big G for unnatural discharges, inflammations, irritations or ulcerations of mucous membranes. Painless, and not astringent or poisonous. Sold by Druggists, or sent in plain wrapper, by express, prepaid, for $1.00, or 3 bottles $2.75. Circular sent on request.

Persian Nerve Essence
RESTORES MANHOOD—Has cured thousands of cases Nervous Debility, Insomnia. They clear the brain, strengthen the circulation, make digestion perfect and impart a magnetic vigor to the whole being. All drains and losses stopped permanently. $1 per box. 6 boxes guaranteed to cure or refund money. $5. Mailed sealed. Book free. Persian Med. Co., 927 Arch st., Philadelphia, Pa. Sold only by Owl Drug Co., in Los Angeles.

99 STOP USING MORPHINE OPIUM
"Nasty-Nine" will cure you quickly, painlessly, pleasantly. $1.00 a BOTTLE.
Sold in Los Angeles only by OWL DRUG CO.

BUY THE GENUINE
SYRUP OF FIGS
MANUFACTURED BY
CALIFORNIA FIG SYRUP CO.
NOTE THE NAME.

MUNYON'S LAXATIVE PILLS
Made from Pawpaw, cures Constipation, Biliousness and Headache the best stomach and liver pill known. At all druggists.

Rock Island System
F. L. MILLER, D. P. A., 237 So. Spring St., Los Angeles.
Get copy of our valise "Across the Continent in a Tourist Sleeper."
It will tell you how to go East quickly, comfortably, cheaply.

WEDNESDAY, NOVE

Los Angeles

SUNRISE LAND, TWILIGHT CLUB.

FORMER PRESENTED TO LATTER IN PASADENA.

Member of the Organization Delivers Illustrated Lecture on His Recent Tour of Japan and China—Milk Peddler is Held up and Robbed by Two Highwaymen.

PASADENA, Office of The Times, No. 38 South Raymond Avenue, Nov. 1.—Members of the Twilight Club, an organization of the leading business and professional men of Pasadena, were entertained last night by A. C. Vroman, a club member who recently returned from a tour of Japan and China, with an illustrated lecture of scenes and his observation of the Orient. As the purpose of the club is the intellectual advancement of the members, Mr. Vroman's lecture was of unusual interest by reason of the importance of the Far East in world politics at this time.

At the beginning, Mr. Vroman said that while the Chinaman has no use for the Jap and says he is of no account, yet the only hope for Chinese advancement in China is through Japan, for the reason that the Chinese are willing to follow the Japanese teaching. The club members were honored with being the first to be shown the pictures taken by Mr. Vroman on this trip. They include scenes in all the principal points of interest in both countries.

Earlier in the evening the club re-elected the following officers: Prof. W. A. Edwards, president; Dr. J. H. McBride, vice-president; Henry M. Klamroth, secretary. Following the entertainment of Mr. Vroman, the members were regaled with refreshments.

AT PISTOL POINT.

Two nervy robbers relieved I. L. Markham of something over $2 in change in the style of professional highwaymen early yesterday morning. Markham is employed as driver for Pasadena Sanitary dairy. As he was leisurely driving along Wilson avenue at the corner of San Pasqual street he was suddenly startled by a gruff voice commanding him to throw up his hands. In the faint light of the breaking dawn Markham saw the barrel of a revolver pointed at him and he lost no time in obeying. He was compelled to get out of his wagon and from there that he learned of the presence of a second robber. While one kept Markham covered with the gun the other went through his pockets and extracted the money. They then disappeared, leaving the milk peddler in possession of his watch, which they evidently failed to notice. As the hour of the robbery was just before daylight, Markham was unable to get a good description of the highwaymen and the police have only a meager clew to work on.

BLINKS FOR BURDETTE.

Robert J. Burdette had a ghoulish surprise awaiting him after midnight this morning when he returned to "Sunnycrest" from his lecture in Los Angeles last evening. He was greeted at the front veranda by about thirty Halloween jack-o'-lanterns, all lighted and each carved by the friend who sent it. There were original sentiments written and carved on the back of each skull. Doctors, lawyers, divines and literary people were represented in the show.

WINTER VISITORS RETURNING.

Yesterdays' Overland brought back a number of old-time guests to the Maryland and other leading hotels, and the prospects are for the biggest season ever. The Maryland is now housing considerably more guests than at this time last year, and indications are that the Green, which is scheduled to open November 22, will have the largest business in its history. The first Raymond-Whitcomb party is to arrive at the Green by that time, and will as usual be in charge of Mr. and Mrs. John W. Gay. Walter Raymond has announced that the Raymond will reopen as usual about the middle of December, with Gen. M. C. Wentworth in charge as manager.

NEWS PARAGRAPHETTES.

That the Santa Fe Railroad Company has consented to advertise the Pasadena Tournament of Roses in its fall literature was the interesting announcement that came from the road's headquarters yesterday.

Rufus P. Jennings, chairman of the California Promotion Committee, in company with Secretary Augustus C. Keane, paid Pasadena an informal visit yesterday, for the purpose of getting in touch with local publicity leaders who are jointly interested in the welfare of the San Francisco organization which Mr. Jennings represents.

The October report of Superintendent of Schools James D. Graham will show an increase of 450 in the total enrollment over last year.

The friends of Mrs. Charles A. Hoyt will be grieved to learn of her sudden death at New York City. The news came by wire to Mrs. Sherman Hoyt yesterday. Interment will be in Burlington, Vt., the country home of Mrs. Hoyt.

Former United States Senator George F. Edmunds of Vermont, accompanied by his wife and daughter, are expected to arrive in Pasadena soon to spend the winter.

H. E. Huntington, accompanied by Attorney W. E. Dunn, held a brief conference with Mayor Waterhouse yesterday, relative to the new extension negotiations. Following the conference the Mayor gave out an interview intimating that a satisfactory outcome of the pending problem is looked for.

Japanese bamboo furniture at Kumagai's.

Artists' materials at Wadsworth's.

Fountain pens. Morris-Thurston Co.

Better see Fennel about furniture.

MONROVIA.

WOMEN SCURRY FROM MICE.

MONROVIA, Oct. 31.—Five scared mice emerged from a big pumpkin on the festal board of a Hallowe'en party this evening, and there was a scurry of maids from the banqueting room which the men did not scorn to join. It was the climax of an entertainment given by the Eastern Star to which one hundred invitations were issued.

From the greeting by the witch at the door till the finis there was a round of surprises which was a credit to the ingenuity and good will of the committee who arranged it. They were Misses Margaret Scarborough and Ryder and Mrs. Joseph Fowler. The men present bought their partners for the supper from a line of women who were cloaked in sheets and their identity concealed.

During the supper W. A. Chess and Mrs. Lawrence Wheeler told ghost stories. Homer Fort contributed a solo to the evening's programme. Mice were unraveled by Miss Thomas, who took the place of [illegible]

Los Angeles County News.

SUNRISE LAND, TWILIGHT CLUB.

FORMER PRESENTED TO LATTER IN PASADENA.

Member of the Organization Delivers Illustrated Lecture on His Recent Tour of Japan and China—Milk Peddler is Held up and Robbed by Two Highwaymen.

PASADENA, Office of The Times, No. 38 South Raymond Avenue, Nov. 1.—Members of the Twilight Club, an organization of the leading business and professional men of Pasadena, were entertained last night by A. C. Vroman, a club member who recently returned from a tour of Japan and China, with an illustrated lecture of scenes and his observation of the Orient. As the purpose of the club is the intellectual advancement of the members, Mr. Vroman's lecture was of unusual interest by reason of the importance of the Far East in world politics at this time.

At the beginning, Mr. Vroman said that while the Chinaman has no use for the Jap and says he is of no account, yet the only hope for Chinese advancement in China is through Japan, for the reason that the Chinese are willing to follow the Japanese teaching. The club members were honored with being the first to be shown the pictures taken by Mr. Vroman on this trip. They include scenes in all the principal points of interest in both countries.

Earlier in the evening the club reelected the following officers: Prof. W. A. Edwards, president; Dr. J. H. McBride, vice-president; Henry H. Klamroth, secretary. Following the entertainment of Mr. Vroman, the members were regaled with refreshments.

AT PISTOL POINT.

Two nervy robbers relieved I. L. Markham of something over $2 in change in the style of professional highwaymen early yesterday morning. Markham is employed as driver for Pasadena Sanitary dairy. As he was leisurely driving along Wilson avenue at the corner of San Pasqual street he was suddenly startled by a gruff voice commanding him to throw up his hands. In the faint light of the breaking dawn Markham saw the barrel of a revolver pointed at him and he lost no time in obeying. He was compelled to get out of his wagon and it was then that he learned of the presence of a second robber. While one kept Markham covered with the gun the other went through his pockets and extracted the money. They then disappeared, leaving the milk peddler in possession of his watch, which they evidently failed to notice. As the hour of the robbery was just before daylight, Markham was unable to get a good description of the highwaymen and the police have only a meager clew to work on.

BLINKS FOR BURDETTE.

Robert J. Burdette had a ghoulish surprise awaiting him after midnight this morning when he returned to "Sunnycrest" from his lecture in Los Angeles that evening. He was greeted at the front verandah by about thirty Hallowe'en jack-o'-lanterns, all lighted and each carved by the friend who sent it. There were original sentiments written and carved on the back of each skull. Doctors, lawyers, divines and literary people were represented in the show.

WINTER VISITORS RETURNING.

Yesterdays' Overland brought back a number of old-time guests to the Maryland and other leading hotels, and the prospects are for the biggest season ever. The Maryland is now housing considerably more guests than at this time last year, and indications are that the Green, which is scheduled to open November 22, will have the largest business in its history. The first Raymond-Whitcomb party is to arrive at the Green by that time, and will as usual be in charge of Mr. and Mrs. John W. Gay. Walter Raymond has announced that the Raymond will reopen as usual about the middle of December, with Gen. M. C. Wentworth in charge as manager.

NEWS PARAGRAPHETTES.

That the Santa Fé Railroad Company has consented to advertise the Pasadena Tournament of Roses in its fall literature was the interesting announcement that came from the road's headquarters yesterday.

Rufus P. Jennings, chairman of the California Promotion Committee, in company with Secretary Augustus C. Kenne, paid Pasadena an informal visit yesterday, for the purpose of getting in touch with local publicity leaders who are jointly interested in the welfare of the San Francisco organization which Mr. Jennings represents.

The October report of Superintendent of Schools James D. Graham will show an increase of 450 in the total enrollment over last year.

The friends of Mrs. Charles A. Hoyt will be grieved to learn of her sudden death at New York City. The news came by wire to Mrs. Sherman Hoyt yesterday. Interment will be in Burlington, Vt., the country home of Mrs. Hoyt.

Former United States Senator George F. Edmunds of Vermont, accompanied by his wife and daughter, are expected to arrive in Pasadena soon to spend the winter.

H. E. Huntington, accompanied by Attorney W. E. Dunn, held a brief conference with Mayor Waterhouse yesterday, relative to the new extension negotiations. Following the conference the Mayor gave out an interview intimating that a satisfactory outcome of the pending problem is looked for.

Japanese bamboo furniture at Kumagai's.

Artists' materials at Wadsworth's.

Fountain pens. Morris-Thurston Co.

Better see Penney about furniture.

MONROVIA.

WOMEN SCURRY FROM MICE.

MONROVIA, Oct. 31.—Five scared women emerged from a big pumpkin on the festal board of a Halloween party this evening, and there was a scurry of feet from the banqueting room when the men did not scorn to join. This was the climax of an entertainment given by the Eastern Star to which one hundred invitations were issued.

From the greeting by the witch at the door till the finis there was a round of surprises which was a credit to the ingenuity and good will of the committee who arranged it. They were Mrs. Margaret Scarborough and Mrs. Ryder and Mrs. Joseph Fowler. Each present bought their partners to supper from a line of women who were cloaked in sheets and their faces concealed.

During the supper W. A. Chess and Mrs. Lawrence Wheeler told ghost stories, Homer Fort contributed a solo to the evening's programme, and were unraveled by Miss Thomas, who took the place of

TROPICO.

BOY HURT BY CARTRIDGE.

TROPICO, Oct. 31.—Lynn Garber, a young grandson of M. M. Esheiman, received serious injuries this morning by the explosion of a blasting cartridge.

The cartridge was one of a kind that Mr. Esheiman had used in mining operations. It with others of the same kind was put away where it was supposed they would not be disturbed, but the lad got it and lighted it out on the road.

The explosion was heard for a quarter of a mile. His left thumb and about half of his index finger were nearly blown away and the left eye was seriously injured. The physicians think they will be able to save the sight of the eye.

MISSING IS STURTEVANT.

MOUNTAINEER FAILS TO RETURN TO SIERRA MADRE.

Left on First of September With Two Pack Animals and Provisions, Which Latter It Is Believed Must Have Been Exhausted Before This Time.

SIERRA MADRE, Oct. 31.—W. S. Sturtevant, the veteran mountaineer, has not been heard of for two months. He left on a prospecting trip the 1st of September, saying he would be back not later than the 1st of October. He had with him a couple of pack animals and 200 pounds of provisions. Such a supply might last sixty days, but the chances are he has run short before this.

His friends began to be worried about him two weeks ago. Jimmy McNally of the half-way house volunteered to look for him, and went as far over as Pine Flats without finding a sign of the missing man.

Sturtevant is the man who put through Sturtevant's trail and founded the camp named for him. He has lived in the mountains about here for a good many years and has hosts of friends.

ORANGES TAKE THE PRIZE.

W. S. Andrews, the local packer, received a dispatch yesterday that his oranges and lemons were awarded the gold meal at the Portland Fair. This is considered quite a feather in Sierra Madre's cap, as it was a general competition.

LONG BEACH.

WILL DEBATE WITH PSYCHIC.

LONG BEACH, Oct. 31.—As a result of the sermon of Dr. E. H. Keller in the Christian Church Sunday evening, in which he attacked the Guerroro Development Company and the claims of the Society of the New and Practical Psychology, there will be a debate of the questions involved, between Rev. Keller and Dr. Price. An agreement to this effect was effected today. The discussion is to take place before November 12. Dr. Price is to have beforehand a copy of Rev. Keller's sermon and it is to form the basis of the discussion.

The Signal Hill Improvement Company has elected new officers: President, George W. Hughes; vice-president, W. R. Hughes; secretary, Noah Moser; directors, Clay H. White, Marte V. Hughes, Sophia Wolf and May Moser.

City Treasurer Charles L. Heartwell has returned from the East, and is suffering from a severe ankle sprain received in a railroad wreck on the Missouri Pacific, October 19. He was accompanied by his wife, W. L. Porterfield and Miss Porterfield, who escaped injury.

WHITTIER.

BIG PIE FOR WOODMEN.

WHITTIER, Oct. 31.—The Modern Woodmen were surprised at their Monday evening meeting by their wives and sweethearts, who were heavily laden with pumpkin pies. The banner pie was two feet in diameter and three inches thick. It was made by Mrs. Walter Key.

The uniform rank of the Knights of Pythias entertained Col. H. Schaffner of San Francisco at a banquet, at Hotel Greenleaf, last evening. Capt. Luken and Lieut. Stevens of Pasadena were also guests of honor.

What might have been a disastrous fire occurred at the home of A. C. Maple, this afternoon. The distillate oil which feeds the kitchen range was turned on full force by the cook, and before it could be turned off the entire kitchen was in flames. The hard alpine plaster saved the home.

Miss Estelle Story entertained informally at dinner Monday in honor of Miss Ella Gooch, who left for Mesa City, Ariz., today.

List your ranch with us if your price is right, we can sell it for you sure. Square Deal Realty Co., 527 Chamber of Commerce.

POMONA.

FUNERAL OF YOUNG GURLEY.

POMONA, Oct. 31.—The funeral of Eber Gurley, the young lad who met a frightful death in San Dimas Cañon on Saturday, was held last night at Patterson's funeral parlors, Rev. Joseph Nunan officiating. This noon the body accompanied by Miss Gurley, the lad's sister, was taken to Marion, O., for interment. Fay Andrews, the boy who was with young Gurley, and suffered a broken thigh and injured head, is getting along as comfortably as can be expected.

AZUSA.

EAGER FOR THE TROLLEY.

AZUSA, Oct. 31.—Much interest is shown in the proposed extension of the Huntington electric line from Monrovia through Azusa to Glendora. The Executive Committee appointed at a recent meeting has held a conference with Mr. Huntington, which was in every way satisfactory. A general meeting of citizens of the three towns interested has been called for next Saturday, at 1:30 p.m., in the Azusa Opera house.

CLAREMONT.

LAST HONORS TO MRS. SUMNER.

CLAREMONT, Oct. 31.—The funeral of Mrs. C. B. Sumner took place this afternoon. She was one of the leading ladies in church circles and college life here. Intimately associated with college affairs she, with her husband, Rev. C. B. Sumner, now secretary of the board of trustees, did much for the encouragement and help of the students. Work at the college was suspended for a part of the day.

HOLLYWOOD.

BIG ACREAGE IN TOMATOES.

HOLLYWOOD, Oct. 31.—There have been hundreds of acres in Hollywood and vicinity planted to tomatoes this fall. Most of the plants are so high that frost cannot hurt them.

TESTED THE LUNCH.

Principal of Polytechnic High School Entertains School Officials to "Show Them."

Just to show them what a fine thing the lunch service is at the Polytechnic High School, Principal Francis yesterday had as his invited guests at the noon hour, City Superintendent Foshay, Messrs. Guinn, Davis, Frank and Wilson, of the Board of Education, and Foreman Downey.

After serving them with a fine lunch at the hands of the new chef, the guests were taken to the Assembly Hall, where they were entertained with songs by the pupils of the school. Prof. Foshay then returned the compliment by singing a song to the pupils, and speeches were made by him and Mr. Guinn.

The lunch experiment at the Polytechnic School has proven a great success, and has been taxed to the utmost to supply the wants of the pupils. Everything is served as near cost as it can be figured, and the pupils are enabled to get a good lunch for a dime, or a cup of coffee and a sandwich for a nickel. There are many combinations at the same prices.

The manner of serving the lunch is unique. The pupil first pays his money and receives a check and a plate. He then passes along the line, where everything is set out, and helps himself, and next passes the inspector, who compares the contents of the plate with the check. Having eaten the lunch, the dishes are left at the exit, no one being permitted to pass out without presenting the evidences of the things consumed.

TAKE CASH LOOT.

Burglars Enter Rear of a Candy Store on South Broadway and Rob Safe.

Burglars forced their way into the rear of Brady's candy store, No. 216 South Broadway, at 10:30 o'clock last night and looted the cash drawer and safe of $300.

A watchman discovered that something was wrong in the store soon after the burglary had been committed, and he narrowly missed catching the thieves as they escaped through a rear door where they had effected entrance. Police detectives were detailed on the case but the burglars had a good start and had made the best of their opportunities.

THE DOCTOR

Prescribed Vinol for the Son of a Prominent Clothier.

Mr. Leo G. Heilbrun of Decatur, Ill., writes: "It is a pleasure for me to indorse Vinol after what it has done for my son Herbert. He was in a delicate condition and had no appetite. Our physician suggested Vinol, and it has proved highly beneficial, building up his appetite, increasing his flesh and improving his health generally."

HERBERT HEILBRUN.

A member of the Owl Drug Co. says: "There is nothing like Vinol for growing children. It makes new vitality, sound flesh and muscle tissue, and rich, pure, red blood, and many letters have been received from grateful fathers and mothers whose children owe their health, and even life, to Vinol.

"The reason Vinol is so far superior to all other tonics and cod liver oil preparations for children is because it contains, in a concentrated form, all of the strengthening, body-building elements of cod liver oil, actually taken from fresh cods' livers, but without a drop of oil or grease, and it does not upset their weak, delicate stomachs like old-fashioned cod liver oil and emulsions, but is easily assimilated, and is so delicious that children all love it."

Continuing he said: "We cannot recommend Vinol too highly for puny, weak and ailing children, to build up the run-down, overworked, tired and debilitated, or to give renewed vitality to the aged. So sure are we of what it will do that we cheerfully refund the money in every case where it fails."

THE OWL DRUG CO.
320 South Spring Street.

Tremendous Crowds
Visiting 519 S. Broadway

BUYING SHOES AT 50c A PAIR.

MAMMOTH SHOE HOUSE
Between 5th and 6th Streets

Selling Out the Waterman Shoe Stock.

There is no reason on earth why any woman, miss or child should go without shoes when they can buy such values as now on sale at the Mammoth, 519 South Broadway. In closing out the Waterman stock they have taken practically every canvas shoe in the store and marked them to sell at 50c per pair. You will find enormous bargain tables full of slippers, shoes, oxfords and the like for women, misses, children and boys, 50c is all, why it is little wonder that their store is thronged from opening time till closing hour. Have you been there yet? If not you better go today. Beside the thousands of 50c shoes, you will discover tables piled high with others marked $1.45, $1.95, $2.45, that are right up to the minute for style, the stamp of high grade manufacturers on them and which represents a saving of from one to three dollars and in some cases even four dollars. It won't cost you a cent to investigate and ten chances to one it will make your money do double duty by the saving in buying now.

Correct Clothes for Men

Alfred Benjamin & Co. MAKERS, NEW YORK

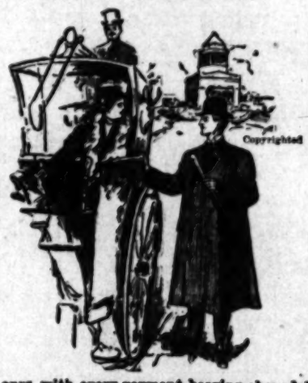

"Benjamin" Double Breasted West End Overcoat

The makers' guarantee, and ours, with every garment bearing above label. We are exclusive agents here.

James Smith & Co.
137-139 South Spring Street

Buy Now

... THE ... NEW FURNITURE YOU WILL NEED ... FOR ... THANKSGIVING DAY

This Complete and Stylish

DINING ROOM SET

Dining Table, Side Board, Arm Chair, and Five Side Chairs in Quarter-Sawed Oak—Golden or Weathered

Regular Price $82.00

EXTRA SPECIAL $61.50

On Sale FOR THIS Week Only

An attractive, well finished and substantial set throughout. One of the most popular styles, and excellent value at the full regular price. The table is square, with heavy turned pedestal base, extension top and patent locking device. The sideboard is full quarter-sawed, has large lower compartment, spacious linen drawer and two top drawers, one of which is lined for silver; mirror is French bevel plate. Chairs are box seat style, with French legs, and stylish banister back; seats are either solid wood or plaited cane.

THIS EXTRAORDINARY OFFERING

Is made to call attention to our superior line of dining-room furniture—the largest, best chosen and most popularly priced in the entire Southwest. We can supply a single chair or a full set, either in the moderate price lines, or of the most elaborate production, in any of the woods and finishes that are desirable, and in style give you the benefit of the newest effects in wide variety. We can serve you best—and save you money.

415-5-7-59 MAIN STREET.
BARKER BROS.
420-2-4 SO SPRING STREET.

JAPROSE

Pure, fragrant and cleansing. The favorite toilet soap of discriminating users.

Its mild and soothing qualities make it particularly desirable for sensitive skins.

Its perfume is the delicious odor of natural flowers.

James S. Kirk & Company

Legal.

Notice and Petition.

FOR INCORPORATION OF THE CITY OF WILMINGTON AS A CITY OF THE SIXTH CLASS.

TO THE HONORABLE BOARD OF SUPERVISORS OF THE COUNTY OF LOS ANGELES, STATE OF CALIFORNIA.

Gentlemen: Now comes the undersigned, your petitioners, and respectfully represent that they, and each of them, are bona fide residents within the TERRITORY hereinafter described and proposed, and that they, and each of them, are qualified electors of the County of Los Angeles, State of California.

And further, your petitioners represent, allege and set forth as follows, to wit:

First—That within the boundaries of the proposed municipal corporation, hereinafter set forth and more particularly described, there is now living and residing five hundred inhabitants and that the said proposed municipal corporation is not now incorporated as a municipal corporation.

Second—That the undersigned petitioners are at least fifty (50) of the qualified electors of the County of Los Angeles, State of California, and are each and all of them bona fide residents within the limits and boundaries of the proposed municipal corporation.

Third—That the following is a particular description of the boundaries of the said proposed municipal corporation:

Beginning at the intersection of the center line of the right of way of the San Pedro branch of the Los Angeles Interurban Railroad Company with the center line of the Wilmington and San Pedro road; a map of said road being filed in the office of the County Surveyor, and numbered 1024, said intersection now referred to being the most northern of the two or more intersections of the said roads which occur in this vicinity, and being a point in or near the curve shown on said map No. 1024, between stations 28+73.5 and 30+00; thence easterly in a straight line to a point on the center line of the right of way of the Southern Pacific Railroad from San Pedro to Wilmington, said point being 1320 feet northerly, measured along the center line of the said Southern Pacific Railroad from its intersection with the present northerly boundary line of the City of San Pedro; thence continuing easterly in a straight line upon a prolongation of the line from said point of beginning 2100 feet to a point; said last described line passing 300 feet southerly from the southerly end of Mormon Island; thence northeasterly in a straight line to a point in the westerly line of lot two (2) of Terminal Island, as said lot is shown on a map of Terminal Island, filed in the office of the County Recorder, and numbered 132, which is distant southwesterly 175 feet from the northeast corner of said lot two (2); thence northeasterly, in a straight line to a point in the westerly line of lot three (3) as the same is shown on said map of Terminal Island, which is distant northwesterly, measured along the westerly line of said lot three (3,) 300 feet from the northeast corner of said lot two (2;) thence northeasterly in a straight line to a point in the southerly line of the Wilmington and Anaheim road, said point being distant 1500 feet easterly of the northeast corner of block 36, of New San Pedro or Wilmington, as the same is shown in a map recorded in Book 6, pages 66 and 67 of Deeds, in the office of the County Recorder; thence along the southerly line of the said Wilmington and Anaheim road to the westerly line of the City of Long Beach; thence northwesterly in a straight line to a point in the east line of the right of way of the San Pedro branch of the Southern Pacific Railroad, said point being the intersection point of the east line of the said railroad right of way with the production easterly of the northerly line of New San Pedro or Wilmington, as the same is shown on map before mentioned.

Thence westerly along the production easterly of and the northerly line of New San Pedro or Wilmington and along the northerly line of Wilmington and the production westerly of the said northerly line to the easterly line of the Rancho Los Palos Verdes; thence southerly along the easterly line of said rancho to the southerly line of the Wilmington and Salt Works road, as the same is shown on a map of "Peck's" subdivision of lot "J" and a portion of "H," of the partition of Rancho Los Palos Verdes, filed in the office of the County Recorder, and numbered 141; thence westerly along the southerly line of the said Wilmington and Salt Works road to the intersection of the said southerly line with the westerly line of the right of way of the Los Angeles Interurban Railroad; thence southerly along the said westerly line of the said right of way of the Los Angeles Interurban Railroad, following its various courses and curves to a point, said point being due west of the place of beginning; thence due east to place of beginning.

Fourth—That your petitioners believe that the interests of the inhabitants residing within the boundaries of the proposed municipal corporation, above described, and the interests of all owners of property within said boundaries above mentioned, will be subserved and promoted by its incorporation as a city of the sixth (6th) class.

Fifth—That there is attached to said petition an affidavit of three (3) qualified electors verifying that the said petition has, and bears the required number of signatures of qualified electors.

Sixth—That notice is hereby given that said petition will be presented to, and filed with the Board of Supervisors of Los Angeles County, State of California, on Monday, November 6, 1905.

Wherefore, your petitioners pray this Honorable Board that that portion of Los Angeles County, State of California, lying within the boundaries hereinbefore described, may be incorporated as a municipal corporation of the sixth (6th) class under the name and style of the City of Wilmington, under and by virtue of the provisions of an act of the Legislature of the State of California, entitled, "An act to provide for the organization, incorporation and government of Municipal Corporation," Approved March 13, 1883, and the acts amendatory and supplemental thereto.

In witness whereof, the undersigned qualified electors of the County of Los Angeles, State of California, have affixed their names and signatures hereto.

Names.	Residences.
W. F. Mahar,	Wilmington.
J. P. Puckett,	Wilmington.
Herbert J. Priestley,	Wilmington.
H. E. Gannaway,	Wilmington.
A. Young,	Wilmington.
George Laughlin,	Wilmington.
Charles R. Rowett,	Wilmington.
J. S. Mattes,	Wilmington.
John Skiles,	Wilmington.
V. Leonardo,	Wilmington.
H. Hildebrandt,	Wilmington.
A. Robinson,	Wilmington.
Charles Manvee,	Wilmington.
Joaquin Leonardo,	Wilmington.
Fred Breen,	Wilmington.
E. H. Breen,	Wilmington.
Neal Van Fleet,	Wilmington.
T. B. Hayes,	Wilmington.
Thomas Pitton,	Wilmington.
J. W. Oliver,	Wilmington.
W. M. Rector,	Wilmington.
John L. Lopez,	Wilmington.
Dan Mulheron,	Wilmington.
Guadalupe M. Lopez,	Wilmington.
J. A. Silva,	Wilmington.
H. Gannaway,	Wilmington.
D. R. Woods,	Wilmington.
M. M. Winchell,	Wilmington.
F. R. Montano,	Wilmington.
John J. Francis,	Wilmington.
Benton McCoy,	Wilmington.
O. S. Higgins,	Wilmington.
W. Shields,	Wilmington.
J. J. Mattes,	Wilmington.
A. Gonsales (X, his mark.)	W. F. Mahar, Wilmington.
J. P. Sylva,	Wilmington.
John Montgomery,	Wilmington.
D. S. Inman,	Wilmington.
H. C. Thomson,	Wilmington.
N. A. Breen,	Wilmington.
Theodore Fields,	Wilmington.
Edward Crook,	Wilmington.
John Leonardo,	Wilmington.
D. B. Franklin,	Wilmington.
R. R. Allen,	Wilmington.
Nels P. Nelson,	Wilmington.
Thomas P. Mahar,	Wilmington.
J. N. Jordan,	Wilmington.
Henry Kolkhorst,	Wilmington.
William C. Kolkhorst,	Wilmington.
R. D. McBride,	Wilmington.
J. B. Sylva,	Wilmington.
George Johnson,	Wilmington.
William Hildebrant,	Wilmington.
J. M. Lowman,	Wilmington.
Joe Francis,	Wilmington.
John S. Thomas,	Wilmington.
Joe Robinson,	Wilmington.
Frank Gonzales,	Wilmington.
Robert Jones,	Wilmington.
Vicente (X, his mark) Mariano,	Wilmington.
Frank Verdugo,	Wilmington.
Leodore Osunigs (X, his mark,)	Wilmington.
Paul Machado,	Wilmington.
Benj. J. Sylva, Jr.,	Wilmington.
Miguel Lopez,	Wilmington.
Charles Brasar,	Wilmington.
Paul Arel,	Wilmington.
Burton Fowler,	Wilmington.
Charles S. Hayes,	Wilmington.
John J. Slater,	Wilmington.
A. J. Bergson,	Wilmington.
Thomas Yorba,	Wilmington.
E. J. Johnson,	Wilmington.
Patrick Connolly,	Wilmington.
A. K. Kennedy,	Wilmington.
J. M. Quimby,	Wilmington.

State of California, County of Los Angeles, ss.

A. Young, J. N. Jordan and W. F. Mahar, being first duly sworn, each for himself deposes and says: That he is a resident and qualified elector of the County of Los Angeles, State of California, and resides within the boundaries of the proposed Municipal Corporation as set forth in the foregoing petition; that he has read the foregoing petition and the statements therein contained are true, of his own knowledge, and that each of the petitioners whose name is subscribed to the foregoing petition is a qualified elector of the County of Los Angeles, State of California, and resides within the boundaries of the proposed Municipal Corporation as set forth, and that each of the aforesaid petitioners did sign his name personally to the foregoing petition.

A. YOUNG,
J. N. JORDAN,
W. F. MAHAR.

Subscribed and sworn to before me this 18th day of August, 1905.

[Seal] FRANK BURNS,
Notary Public in and for Los Angeles County, State of California.

NOTICE.

Notice is hereby given, that the foregoing petition will be presented to and filed with the Board of Supervisors of the County of Los Angeles, State of California, at a regular meeting of such board to be held at the Courthouse in the city of Los Angeles, in said county, on Monday, November 6th, 1905, at 10 o'clock a.m. of that day.

THE BULLETIN
Of San Francisco

The Bulletin guarantees the largest city circulation in San Francisco. Advertising contracts made on this basis.

The Bulletin gained 27,182 inches of local display in 1904 over 1903. More than double the amount gained by any other San Francisco daily.

Los Angeles Office
618 S. BROADWAY.
HOME 3333 SUNSET MAIN 888

"The Call"
OF SAN FRANCISCO.

The "Call" prints more news than any other paper published in San Francisco. The "Call" is the only San Francisco paper that is delivered to all parts of Los Angeles by carrier. Orders for Subscriptions and Advertisements left at our office will receive prompt attention. Give it a trial.

LOS ANGELES OFFICE, 209 W. 4TH ST.
Phone—Home 1201; Sunset Main 978.

SPECIAL EXCURSION TO SANTA ANA

Thursday, Nov. 2
ONE DOLLAR
THE ROUND TRIP

On Santa Fe or Southern Pacific
Three Days' Stopover

Best Teeth $8.00

FIT GUARANTEED. TEETH EXTRACTED WITHOUT PAIN.
Dr. W. E. Hutchason
328½ South Broadway

PURITAS DISTILLED WATER
5 GALLONS 40c
BOTH PHONES EXC. 6

Frank B. Long's
...PIANO...
Unequaled in Tone

PIANO BARGAIN
Hale & Co. Ebony case.
Worth $200; now $110.
Bartlett Music Co.
231-235 S. Broadway. Opp. City Hall

A. B. WILMANS & CO.
516 South Spring
Furniture Bargains
AT ALL TIMES.

B. Gordan
FINE TAILORING
104 South Spring Street.

The Waterman shoe stock on sale at HALF PRICE. Mammoth Shoe House, 519 S. Broadway.

McDOUGALL KITCHEN CABINET
They cut the kitchen work in half
A full line on display at
MARSHALL & STEARNS CO.
326½ South Broadway

PACIFIC DENTAL CO.
ONE PRICE DENTISTS
GOLD CROWNS....$5
230½ SOUTH SPRING STREET

KAHN'S
High-Grade Clothing,
Furnishings and Hats
457 So. Broadway

SIGHTLY SHOES such as Le Sage's sell, are not found everywhere.
Le Sage Brothers
433 South Broadway

Above All in Flavor
GHIRARDELLI'S GROUND CHOCOLATE

THE WEATHER.

COMPARATIVE TEMPERATURES.*

	Max.	Min.	Mean.		Max.	Min.	Mean.
Washington	56	34	45	New York	52	44	48
Pittsburgh	52	42	47	Buffalo	46	38	42
Chicago	44	36	40	Cincinnati	56	42	49
St. Louis	54	34	44	St. Paul	32	22	27
Los Angeles	69	50	60	Kansas City	28	22	25

*The maximum is for day before yesterday; the minimum for yesterday. The mean is the average temperature for the two days.

Yesterday's Report and Forecast.

U. S. WEATHER BUREAU, Los Angeles, Oct. 31.—[Reported by George E. Franklin, Local Forecaster.] At 5 o'clock a.m. the barometer registered 29.93; at 5 p.m., 29.89. Thermometer for the corresponding hours showed 53 deg. and 67 deg. Relative humidity, 5 a.m., 83 per cent.; 5 p.m., 74 per cent. Wind, 5 a.m., northeast, velocity 3 miles; 5 p.m., southwest, velocity 11 miles. Maximum temperature, 69 deg.; minimum, 50 deg. Barometer reduced to sea level.

Weather Conditions.—The area of high pressure noted on Monday's chart still continues, though somewhat contracted in extent, the center of highest pressure being in Kansas. A storm has crossed the northern border of the United States and appears to be central in Northern Minnesota, and is giving precipitation on its southern and southeastern borders as far as the Ohio Valley. Precipitation has also occurred, probably mostly in the form of snow, in Utah, Colorado, Kansas, Texas and Oklahoma. The weather on the Pacific Coast ranges from clear to cloudy, with nearly stationary temperature.

Forecasts.—Local forecast for Los Angeles and vicinity: Wednesday, cloudy; possibly showers on coast.

SAN FRANCISCO, Oct. 31.—Weather conditions and general forecast. The pressure continues high over the western half of the country, excepting Southern California and Southern Arizona, where it is below the normal. Cloudy weather prevails generally in California, and conditions are slowly becoming favorable for light rain. During the month of October, only a trace of rain fell at San Francisco. The mean October rainfall during the past fifty years is slightly over one inch. Forecast:

San Francisco and vicinity: Cloudy, threatening weather Wednesday; fresh east winds.

Los Angeles and vicinity: Cloudy Wednesday; light northeast wind, changing to fresh southerly.

Sacramento Valley: Cloudy Wednesday; possibly light rain by night; light north winds, changing to southerly.

San Joaquin Valley: Cloudy Wednesday; fresh south wind.

Coast: Cloudy Wednesday; possibly light showers; light south wind, changing to westerly.

Nevada: Fair Wednesday.

Arizona: Fair Wednesday and Thursday.

YUMA (Ariz.) Oct. 31.—[Exclusive Dispatch from the U. S. Geological Survey.] Gauge height Colorado River, 16.40 feet.

BUSINESS.

FINANCIAL AND COMMERCIAL.

OFFICE OF THE TIMES.
Los Angeles, Oct. 31, 1905.

FINANCIAL.

BANK CLEARINGS. Bank clearings yesterday were $1,252,453.44; For the corresponding day of 1904, $1,174,127.06; for the same day of 1903, $1,151,190.45.

OIL STOCKS.

	Bid.	Asked.
Associated Oil	$ .36¾	$ .36¾
Central	.87½	.88
Columbia	.23	....
Continental	.20	.25
Fullerton Consolidated	.75	....
Fullerton Oil	.32½	....
Globe	.05	.06¼
Home (Whittier)	1.00	....
Mexican Petroleum	.72½	.73
Olinda Land Co.	.06	.09
Puente Oil Co.	.10	....
Reed Crude	.23½	.24¾
Whittier Con. Oil	....	.01¾
Westlake	....	.01
Union	123.00	160.00
United Petroleum	237.00	....
Western Union	110.00	200.00

MINING STOCKS.

	Bid.	Asked.
Bisbee West Copper	$ .02½	$ .04
Bufa M. & M. Co.	.91	.96
Butte Lode	20.00	28.00
Golden Argus	14.00	25.00
Greene Consolidated	25.00	....
Hecla Mining Co.	.30½	.35
Jessie Belle	.01	.02
Johnnie Con. Gold M. Co.	.05¾	.08
Mitchell Mining	8.00	9.25
Nevada Chief	....	....
New Era	.02	....
Nevada-Keystone	.03	....
Quartette	11.00	15.00
Searchlight M. & M. Co.	.25	.75

BANK STOCKS.

	Bid.	Asked.
American National	$116.20	....
Broadway Bank & Trust	155.00	185.00
Central	....	....
Citizens' National	200.00	....
Commercial National	105.00	....
Dollar Savings Bank	135.00	165.00
Equitable Savings Bank	165.00	....
Farmers' & Mer. Nat'l	307.00	....
Federal Bank of L. A.	....	125.00
First National	405.00	430.00
German-American	400.00	....
*Home Savings Bk. of L. A.	74.00	79.00
Los Angeles National	210.00	....
Los Angeles Trust Co.	115.50	....
Mercantile T. & S.	64.50	65.00
Merchants' National	340.00	....
Merchants' Trust Co.	....	105.00
Metropolitan B. & T. Co.	130.00	....
National Bank of Cal.	210.00	250.00
Security Savings Bank	250.00	....
Southern Cal. Savings	175.00	....
Southwestern National	126.00	....
Union Bank of Savings	330.00	....
U. S. National Bank	136.00	....
State Bank & Trust Co.	100.00	103.00
West Side Bank	108.50	....

*50 per cent. paid up.

BONDS.

	Bid.	Asked.
Associated Oil	91½	94
Cal. Pacific Railway	....	103
Corona City Water Co.	....	....
Corona Power & W. Co.	90	91
Cucamonga Water Co.	....	100
Edison Electric Co. Con.	101½	....
Edison Elec. Co. (old issue)	102¾	104
L. A. Pac. 1st Con. Mtgs.	....	114
Home Telephone, L. A.	95	95½
Home Tel., L. A., 1st refg.	92	....
Home Telephone Co., Santa Monica	90	90
L. A. Traction Co.	....	107
Mission T. & Ref. Co.	95	100
Mt. Lowe Railway	....	90½
Pasadena H. T. & T.	97½	....
Pomona & O. L. & F. Co.	97½	100
Pomona Con. Water Co.	....	98
Redlands H. T. & T. Co.	92	93
Riverside L. & P. Co.	93	....
San Diego H. T. & T. Co.	92½	95
Pacific Electric Ry. Co.	111½	....
Pacific Light & P. Co.	100	103
Santa Barbara Elec. Ry.	98½	....
Seaside Water Co.	99½	....
United Elec. G. & P. Co.	100	....
Union Trans. Co.	....	98
U. S. L. D. T. & T. Co.	89	91
Visalia Water Co.	....	....
Whittier H. T. & T. Co.	95	....
Whittier Light & Fuel Co.	95	....

MISCELLANEOUS STOCKS.

	Bid.	Asked.
Conservative Life Ins. Co.	....	....
Cal. Portland Cement Co.	....	....
California Hospital	....	....
Edison Electric Co. pfd.	85.00	....
Edison Electric Co. com.	45.00	49.00
Emergency Hospital	....	....
Home Telephone, L. A.	68.50	....
Home Tel. Co., com.	30.00	35.00
Home T. & T. Co. of Santa Monica and Ocean Park	24.00	27.00
Pasadena H. T. & T. Co.	32.00	40.00
San Diego H. T. & T. Co.	31.00	....
Home Trust, 40 per ct. cert.	68.00	70.00
Home Trust, 51 per ct. cert.	68.00	70.00
Los Angeles Brewery	....	....
Title G. & Trust pfd.	....	....
Title I. & Trust pfd.	....	....
Sun Drug Co.	70.00	201.00
Seaside Water Co.	....	....
L. A. Jockey Club	....	....
U. S. L. D. T. & T. Co.	59.50	60.50

Bank clearings for today were nominal. There is no change in the local money rate which runs at 6 to 8 per cent. for all purposes, the extreme being for small sums on country real estate not of the best grade of security. San Francisco institutions continue to take large loans on exceptionally good security. At 4½ per cent. net, or a fraction less in very exceptional instances. Such a mortgage went on record Monday for $100,000.

It is remarkable how closely banks pare things down. These San Francisco savings banks often put mortgages on record in which the note secured is not set out in the mortgage. This is done to save a little in the expense of the recording.

At New York the market was firm at about the rates of the day previous 4½ to 5½ per cent. for call loans.

R. J. Waters, president of the Citizens National Bank, is at El Paso. He is expected home Saturday.

Charles E. Brook, Esq., attorney for the Board of Regents of the University of California is visiting Los Angeles, where there are about $1,000,000 University money loaned on note and mortgage.

Associated Oil stock went up a fraction. Central went off a fraction. Fullerton oil went up ½. Mexican Petroleum was noted at 1 cent advance. More was bid on Union and United Petroleum. None offered. For Butte Lode in mining stocks 20 bid. Hecla so bids up from 28 to 30 1-8. For Mitchell Mining $8 was bid. In bank stocks Citizens National was bid up $5. For First National $405 bid, $470 asked. National Bank of California was bid up to $210, with $250 asked.

LOCAL PRODUCE MARKET.

The produce market was very quiet yesterday, the usual conditions for the last of the month prevailing. The receipts of all kinds of produce were light.

Yesterday's market for creamery butter was in an unsettled state, on account of the shipping to this market the surplus stock from San Francisco. This relieved the flooded situation there, but caused butter to weaken here, and kept the price from advancing to 70 cents, as some of the dealers here predicted; however, the price still remains unchanged.

Fresh ranch eggs were scarce and slightly higher, 39 cents being the price asked by most of the jobbers. Grapes were scarce with prices well maintained. Muscatels bringing from 75 to 1.00. The receipts for all kinds of berries were light with prices unchanged. Good apples are in steady demand. Bellefleurs of choice quality were scarce at 90 and 1.00. Common apples moved well, but rought low prices. Seedless grapefruit was in limited supply. Culls sold at 2.60 and choice at 3.50. The receipts of bananas in this market are very small just now, there are few shipments from the islands and practically none from New Orleans. There were comparatively small receipts of potatoes yesterday. Salinas were firm at 1.50 and 1.60; sweet potatoes were moving slowly from 1.10 to 1.25. Onions were strong with a tendency to advance; yellow Danvers were firm at 1.00 and 1.25. Vegetables were in better demand; lettuce selling from 20 to 25 a dozen; choice tomatoes 50; cucumbers 60 to 65; beans 3½ to 4; peas 4. Receipts of poultry was not equal to the demand. Large fish were scarce, but small fish and lobsters were equal to the trade.

LUMBER MARKET.

PRICES CURRENT. Pine in the rough, ranging from 18.00 to 21.00, according to size. Rough uppers, 35.00 to 40.00; worked uppers, (flooring) 35.50 to 27.00; stoping, 42.00; rustic, 35.00; ceiling, 28.00 to 37.00; laths, carload lots, 3.50; less than carload lots, 4.00; Cl. O. P. finished, 20.00 to 45.00.

Redwood in the rough, 20.00 to 29.00; surfaced and rough clear, 41.00 to 51.00; select lumber, rough select, less than clear per M., 2.00; rustic and siding, stock patterns, 25.00 to 44.00; T. and G. and B. L. stock, 25.00 to 40.00; shingles, 2.40; shakes, 16.00 to 18.00.

Mill prices: Sizing, 1 edge, 1.50; sizing, 1 edge and surfacing, 1 side, 2.00; surfacing 1 to 4 sides, 2.00 to 4.00; resawing, 1 cut, 5.00; ripping, 1, 1¼, 1½ and 2-inch stock, per M. lineal feet, 1.50; ripping, 3-inch and up, per M. lineal feet, 2.00.

In estimating on large lots, these prices are somewhat reduced.

Prices Current.

Following are the jobbing prices in the Los Angeles market:

EGGS—Candled, ranch, 38; eastern, 29@31; seconds, 23.

CHEESE—Cal. Anchor, 16½; Cal. Y. A., 17½; hand, 18½; Dom. Swiss, 28; Imp., 27½; Cal. hand, 3s, 18½; northern, 13; eastern, daisies, 16; cheddars, 16; Longhorns, 16; imported, 28; Rer Band, 14½@15; N. Y. twins, 16; singles, 15.

BUTTER—Fancy local butter, 67½; valley, creamery, 65@67½; eastern, 52½@55.

BEANS—Pinks, 2.75; Lady Washington, No. 1, 2.75@3.00; small white, 3.30; black eyes, 2.50@2.75; Limas, No. 1, 5.50; Garbanzos, 5.00; German lentils, 8.00; American lentils, 7½ lb.

DRIED FRUITS—Choice to fancy evaporated apples, 8½@10; apricots, 8½@9; peaches, 8@10½; pears, 11; fancy crop Persian dates, 60 lbs.; Fards, 60-lb. box, 8; 10-lb. box, 90@10; figs, California, white, box, 1.50; black, 1.25; Chieftan, 65; Sultanas, 1.80; Smyrna, 15@17 lb.; prunes, 50-60s, 7; 40-50s, 7; 30-40s, 8½; cocoanuts, 5.50@6.00 bbl.

RAISINS — Seedless Sultana, 6; Taragona, 11; 3-crown loose, 5; 4-crown loose, 7½; layer 1.06½ box.

NUTS—Almonds, paper shells, 17@17½; N. P. U., Drake seedlings, 10@12; Brazils, 12½@14; filberts, 12@14; peanuts, 7.25 1-sack lots, 7.0 in 6-sack lots; roasted, 9.05 1-sack lots, 8.65 in 6-sack lots; California, roasted, 9½; California, raw, 6@7; pecans, 12@14; horse chestnuts, 12@14; Italian chestnuts, 12@15; walnuts, Cal., 14½; fancy, 10@12; choice, No. 1, 10@12; No. 2, 8@10.

FRESH FRUITS—Grapes, Thompson Seedless, 50@75; Black Moroccos, 1.00; Muscat, 90@1.00; Rose of Peru, 65@65; Malagas, 60; Concord, 50@75; Tokays, 1.25 crate; Delaware, 10; Isabella, 2.00 crate; Imperial, 1.25; Sultanas, 75@1.00; Y. N. T. pippins, 1.50; Cal. pippins, 1.10; Bellefleurs, 90@1.00; Spitzenbergs, 1.50@1.75; Ganos, 1.75@2.00; red Pearmains, 80@1.10; Maiden Blush, 1.25@1.50; Jonathan, Colo., 2.25@2.65; Colo. Winesaps, 2.00; Missouri pippins, 2.25; Bartlett pears, 6; Fullerton, 90@1.25; Winter Nellis, 3@3½; quinces, 1.00 box; watermelons, 30@2.00 doz.; rattlesnakes, 40; cantaloupes, 1.25@2.25; peaches, 1.25@1.35; clingstones, 1.15; nectarines, 1.00; Satsuma plums, 1.00@1.25; green gage, 75; Kelseys, 1.00; Damsons, 1.00; white figs, 1.00; Spanish, 90@1.00; black, 85; crabapples, 75; guavas, 6; plums, 75@1.00; egg plums, 75; French prunes, 1.00; pomegranates, 50@65; Roselle, 6; Japanese persimmons, 1.75@2.00.

CITRUS FRUITS — Standard lemons, 1.50 box; choice lemons, 3.50@4.00; fancy, 4.00@4.50; bananas, 5 per lb.; Reds, 8; Padre grapefruit, seedless, 2.00@3.00; Pathre, seeded, 2.75@3.00; choice, 1.25@1.50; grapefruit, northern, 1.50; pineapples, 2.50@3.00; Valencias, 2.75; sweets, 2.50.

BERRIES—Strawberries, 10@14; Tropicos, 12@14; Gardenas, 10@13; raspberries, 25@30; cranberries, 11.50; blackberries, 10@11.

HONEY AND BEESWAX—Beeswax, per lb., 23@25; honey, extracted, water white, 12@13; comb, 6½@7½; white, 11@13; light amber, 5½@6½.

ONIONS—Silverskins, 1.25; Yellow Danvers, 1.00@1.25.

POTATOES — Woodward Islands, 1.10@1.20; Burbanks, 1.15@1.25; Salinas, 1.50@1.60; yellow sweets, 1.10@1.25 cwt.; reds, 75@1.00.

GREEN VEGETABLES—Beets, 25; carrots, 25; fancy tomatoes, 40@50 crate; Hubbard squash, 1; parsley, 40; green onions, 10@20 doz.; string beans, 3½@4; wax, 2@3; turnips, 80@85 cwt.; peas, 4; red radishes, 10 doz.; Japanese, 25; celery, 25@30; Limas, 3@3½; oyster plant, 40; cabbage, 40@50 sack; cauliflower, 40@50; parsley, 25@30; green onions, 20@25 doz.; fancy, 40@50; spinach, 20@25; turnips, 20@25; chiles, 2; red peppers, 15@20; Bell peppers, 3; leeks, 10; mustard, green, 50; cucumbers, 60@65 box; lettuce, 20@25; eggplant, 3½; corn, 75@1.00 sack; garlic, 6@8; okra, 4; artichokes, 60.

POULTRY—Dealers pay live weight for stock in good condition as follows: Old hens, per lb., 14; young hens, 14; ducks, 11; turkeys, 20; geese, 10; broilers, 17; fryers, 15. Selling price, per lb.: Dressed, old roosters, 14; young roosters, 18@20; fryers, 20; hens, 17; frozen turkeys, 27; ducks, 20 lb.; geese, 17½ lb.

FRESH MEATS—Mutton, 8; ewes, 7½; lamb, 9; milk lamb, 12½; veal, 9½@10; beef, steers, prime, 7½; first, 7; second, 6½; third, 5½@6; pork, 8.

PROVISIONS—Lard, pure, per lb., tierce basis, Silver Leaf, 9½@10½; Rex, 9½; White Label, 10; Orange Blossom, 9½; Compound lard, per lb., tierce basis, 6½@6¾; cottolene, white, 5s, 1.40 case; 10s, 6.85; 20s, 6.75; yellow, ½ bbls., 8¾ lb.; tierces, 8¾ lb.

HAMS—Per lb., Rex, 15¼; Winchester, 14¾; Premium, 15¼; Gold Band, 16; mild-cured hams, 12¾; picnics, 10@10½; Cal. hams, 9@10½; skinned hams, 16; 14 Ave. hams, 14½@15; 12 Ave. hams, 15@15½; Orange Blossom, 13½.

HAY—Barley, per ton, 14.50; choice, 14.00; wheat hay, 12.50; alfalfa, 11.00@12.00; tame oat hay, 12.00@14.00; off grades, 7.00@9.00; red oat hay, 12.50@14.00.

DRY SALT PORK—Per lb., bellies, 11½@12½; short clears, 11@12½; clear backs, 10½@12½.

BACON—10-12, 8 Ave., 17½; Empire, 15; 49'er, 6@7. Premium, 20; Gold Band, 20; Diamond C bacon, 19.

PICKLED PORK—20.00 bbl.

LIVE STOCK—Hogs, 5½@5¾ cwt.; cattle, steers, 4¼@4¾; cows, 3½; sheep, 3.00@4.00.

FLOUR AND FEEDSTUFFS—Flour, local mills, per bbl., 6.20; all eastern wheat, 5.50@6.50; cornmeal, basis 10s, W. or Y., 2.20@2.50 per cwt.; graham flour, basis 10s, 2.40@2.50 cwt.; rolled barley, 1.30 per cwt.; cracked corn, 1.55 cwt.; bran, 1.30 cwt.; feed meal, 1.50 per cwt.; red oats, California, 1.50; red oats, Texas grown, 1.75.

SUGAR—Prices are based on sacks of 100 lbs. Bbls. 10c, ¼ bbls., 25c, boxes 50c; 50-lb. sack, 10c cwt. higher. Beet, 5.35; cane, 5.95; fruit sugar, 5.55; Ext. C, 5.05; Golden C, 4.95; "D," 4.85; Magnolia "A," 5.35; tablets, ½ bbl., 6.05; tablets, boxes, 6.20; cube, 5.50; powdered, 5.65; conf. A, 5.55.

MOLASSES AND SYRUPS—Wogan's maple syrup, 6-10, per case, 5.00; 12-5, per case, 5.40; 24-2, per case, 5.65; 36-2, per case, 5.90; Wogan's Cerro de Batterie, 6-10, per case, 3.75; per case, 4.35; Wogan's Fancy Sorghum, 6-10, 12-5, per case, 4.15; 24-2, per case, 4.40; 36-2, [illegible]

NEW YORK MARKETS.

SHARES AND MONEY.

[BY THE ASSOCIATED PRESS—P.M.]

NEW YORK, Oct. 31.—The manifesto of the Emperor of Russia establishing popular representation in a national Legislature sent a stimulating current through all the financial centers of the world, which was as effective in its way as the more sentimental effect on the world's population, of the historic event. Probably the movement of the world's markets was not intended as a final judgment on the system offered to the Russian people. But as an expression of relief at the finding of a path out of the conditions which have been running to a crisis in the Russian empire, the movement was of undoubted significance. The effect of the Russian situation has found its outlet to the world's markets through Paris, owing to the enormous holdings of Russian securities by French capitalists and the dread of financial consequences in Paris in the event of a breakdown of the government at St. Petersburg has been the cloud which has most obscured the financial prospect lately. Its shadow on this market has been through the international exchange situation, owing to the threat of depletion of the none-too-ample bank reserves in New York by withdrawals of gold to Paris to fortify the banking condition there. The news this morning was more interpreted as lessening and probably averting the likelihood of gold exports from here at this time. The effect in the stock market was a greater degree of strength and more widely diffused than at any time in the recent trading. The volume of activity was not, however, greatly expanded, and did not reach the aggregate of the most active days of last week. Outside participation in the market was reported to remain small, professional operations making up the largest part of the dealing. The relaxation of the foreign tension was conspicuously shown in the foreign exchange market, which weakened notably, and dissipated the fears of an outgo of gold this week. The probability of an easing of the money situation in London soon after the month-end disbursements are completed, was a consideration. The New York money market was occupied today with the November settlements, and the call-loan rate was affected accordingly. The renewal of the interior demand for currency was still in evidence and New Orleans took $300,000 in currency through the medium of the subtreasury. While stocks showed a fair degree of general strength, the speculative attention was much focused on special stocks. Smelting held its conspicuous position, as in the recent market. The movement of National Lead in sympathy with Smelting indicated the belief in an interest in the lead industry on the part of the smelting company. The United States Steel stocks were rather laggard in the early stages of the day's movements, but were firmly held in the expectation of a favorable character of the statement of the quarterly net earnings to be presented during the afternoon. The retreat of a large bear interest was an element in the strength of the day's movement, and some of the covering of shorts was reported to be for London account. The market had to take some of the inevitable profit-taking on the day's gains by the professional element, and some impression was made on the best prices by this process. The closing was fairly steady but dull. Bonds were strong; total sales, par value, $4,335,000. United States bonds were all unchanged on call.

Closing Stocks—Actual Sales.

	Sales.	Highest.	Lowest.	Closing bid.
Adams Express	.....	.....	.....	230
Amalgamated Copper	40,000	84¼	82¾	83¾
Am. Car & Foundry	8,000	41⅞	40	41⅛
Am. C. & F. pfd.	200	100⅝	100½	100⅝
American Cotton Oil	300	32¼	32	32¼
Am. Cotton Oil pfd.	.....	.....	.....	94
American Express	100	230	230	229
Am. Hide & L. pfd.	1,200	33	32	32¼
American Ice	1,300	27⅝	27	27¼
American Linseed Oil	.....	.....	.....	17⅝
Am. Linseed Oil pfd.	.....	.....	.....	40¼
American Locomotive	49,300	70	68	69⅞
Am. Locomotive pfd.	600	115¼	114½	114¾
Am. Smelting & Ref.	11,200	139⅝	136½	138⅞
Am. S. & R. pfd.	17,800	125¼	122⅞	124¼
Am. Sugar Refining	5,500	142⅞	141⅝	142
Am. Tobacco, pfd. cer.	900	102	101⅝	101
Anaconda Mining Co.	400	120¼	117⅞	118¼
Atchison	6,900	88⅞	87⅞	88⅜
Atchison pfd	100	104	104	103½
Atlantic Coast Line	1,300	163⅝	161¼	162
Baltimore & Ohio	5,500	112⅞	112⅝	112⅜
B. & O. pfd.	.....	.....	.....	98
Brooklyn Rapid Transit	3,200	76¼	74⅞	75⅞
Canadian Pacific	116,000	172⅞	171⅝	172
Central of New Jersey	1,000	231½	230	230
Chesapeake & Ohio	4,800	56¼	55½	55⅞
Chicago & Alton	100	34	34	33
Chicago & Alton pfd.	100	77½	77½	76
Chicago Great Western	1,600	21⅞	21⅝	21⅝
Chicago & N. W.	4,500	224	221	221
Chicago, M. & St. Paul	15,200	181⅝	180½	180½
Chicago Ter. & Trans.	.....	.....	.....	16¼
Chicago T. & T. pfd.	.....	.....	.....	38
C. C. C. & St. Louis	400	99	98½	99
Colorado Fuel & Iron	4,200	45⅝	44⅞	45¼
Colorado & Southern	800	28	27⅞	27⅞
Colo. & So. 1st pfd.	100	62⅞	62⅞	62¼
Colo. & So. 2nd pfd.	1,300	43⅞	43	43¼
Consolidated Gas	400	182¼	182½	182¼
Corn Products	900	14⅝	14½	14½
Corn Products pfd.	800	56	54⅞	54
Delaware & Hudson	3,300	237½	235½	237¼
Del., Lack. & Western	.....	.....	.....	470
Denver & Rio Grande	.....	.....	.....	32½
D. & R. G. pfd.	300	87	86½	87
Distillers' Securities	3,900	46⅝	46¼	46¼
Erie	27,100	48⅝	47⅞	48⅛
Erie 1st pfd.	1,000	81⅝	81½	81
Erie 2nd pfd.	1,300	73⅝	72½	73
General Electric	1,100	183	186½	187⅝
Hocking Valley	.....	.....	.....	90
Illinois Central	1,500	179⅝	178	178¼
International Paper	2,900	23⅞	22¼	22¼
Int'l Paper pfd.	500	80⅝	80⅝	80⅝
International Pump	300	28⅝	28½	28¼
Int'l Pump pfd.	400	81¼	81	81¼
Iowa Central	.....	.....	.....	28
Iowa Central pfd.	300	58	57⅞	57¼
Kansas City Southern	.....	.....	.....	27¼
K. C. Southern pfd.	200	58	57½	57⅝
Louisville & Nashville	13,600	153⅛	151⅝	152⅞
Manhattan L.	.....	.....	.....	165¼
Metropolitan Securities	2,200	78⅝	78	78⅝
Metropolitan St. Ry.	12,500	120⅝	118⅞	119
Mexican Central	2,700	24⅝	24	24
Minn. & St. Louis	200	81½	81¼	80
M., St. P. & S. Ste. M.	500	136⅞	135	136
Minn., St. Paul pfd.	500	162	161½	162
Missouri Pacific	3,500	104	103⅝	103⅞
Missouri, Kan. & Texas	10,300	33½	32⅞	33⅞
M., K. & T. pfd.	2,000	69⅞	68	68¼
National Lead	61,300	53¼	50⅝	52
Nat'l Ry. of Mex. pfd.	.....	.....	.....	36
New York Central	8,200	152⅞	151¼	151⅞
N. Y., Ontario & W.	2,900	54⅞	54⅜	54⅞
Norfolk & Western	1,300	87⅛	86⅞	86¼
N. & W. pfd.	.....	.....	.....	91½
North American	1,800	98	97	97⅞
Pacific Mail	2,500	50	49⅞	49¼
Pennsylvania	26,500	145⅞	145¼	145½
People's Gas	1,200	105	104⅞	104⅝
P., C. C. & St. Louis	.....	.....	.....	81
Pressed Steel Car	4,600	51⅝	50⅞	51
Pressed Steel Car pfd.	500	101	100⅞	100⅞
Pullman Palace Car	.....	.....	.....	246
Reading	186,500	129½	126½	128⅝
Reading 1st pfd.	600	94	93	96
Reading 2nd pfd.	5,300	99⅝	98	98¼
Republic Steel	1,900	26	25⅝	25⅞
Republic Steel pfd.	1,400	95⅝	95	95¼
Rock Island Co.	14,300	30	29¼	29⅞
Rock Island Co. pfd.	800	73½	73½	73⅞
Rubber Goods	100	37⅞	37⅞	38⅞
Rubber Goods pfd.	.....	.....	.....	104
St. L. & S. F. 2nd pfd.	1,400	66⅝	65⅞	65⅞
St. Louis, S. W.	700	23½	23	23¼
St. L., S. W. pfd.	2,100	59⅝	58¼	59¼
Southern Pacific	26,700	70⅞	50¼	70½
Southern Pacific pfd.	100	119⅝	119⅝	119
Southern Railway	2,900	36⅞	36⅛	36⅞
So. Railway pfd.	200	99⅞	99¼	98¼
Tenn. Coal & Iron	27,300	92¼	89⅞	91⅞
Texas & Pacific	2,100	34⅞	34⅞	34¼
Toledo, St. L. & W.	.....	.....	.....	37⅞
T., St. L. & W. pfd.	400	59¼	58½	58
Union Pacific	79,200	134	132⅞	133¼
Union Pacific pfd.	.....	.....	.....	95½
United States Express	.....	.....	.....	118
United States Realty	.....	.....	.....	86
United States Rubber	400	52¼	52¼	52¼
U. S. Rubber pfd.	1,300	110⅝	109⅝	110¼
United States Steel	46,500	38⅝	37⅞	38⅝
U. S. Steel pfd.	15,900	105¼	104⅝	105
Va. Carolina Chemical	900	33¼	32½	32¼
Va. Carolina Chem. pfd	300	107⅞	107⅞	107
Wabash	500	22	21½	21⅞
Wabash pfd	500	41¼	40⅞	40⅞
Wells-Fargo Express	.....	.....	.....	290
Westinghouse Electric	.....	.....	.....	170¼
Western Union	300	93⅛	93	93
Wheeling & Lake Erie	.....	.....	.....	17
Wisconsin Central	200	30½	30	29⅞
Wisconsin Central pfd.	800	61⅞	61	61⅞
Northern Pacific	900	205⅞	205	205
Central Leather	800	45⅞	45	45
Central Leather pfd.	200	105	105	104⅞
Sloss Sheffield	5,300	73½	71¼	71¼

Total sales for day, 1,086,300.

Bond List.

U. S. R. 2s reg.	103	Japan 6s, 2nd Ser.	98¼
U. S. R. 2s coup.	103	Japan 4½s, certif.	92
U. S. 3s reg.	103½	Jap. 4½s, 2nd Ser.	92⅞
U. S. 3s coup.	103½	L. & N. Un. 4s	101
U. S. old 4s reg.	103½	Man. Con. G. 4s	101½
U. S. old 4s coup.	103½	Mex. Central 4s	80
U. S. n. 4s reg.	132⅞	Mex. C. 1st Inc.	24
U. S. n. 4s coup.	132⅞	M. & St. L. 4s	98
Am. Tobacco 4s	80	M. K. & T. 4s	102
Am. Tobacco 6s	114	M. K. & T. 2nds	88¼
Atchison, Gen. 4s	102⅞	Mex. Nat'l Ry. 1s	82½
Atchison, Adj. 4s	107⅞	N. Y. C. G. 3½s	99¼
Atlantic C. L. 4s	101	N. J. C. Gen. 5s	135½
B. & O. 4s	101	N. P. 4s	104⅜
B. & O. 3½s	96½	N. P. 3s	78
B. R. T. cv. 4s	95	N. & W. Con. 4s	101⅜
Cen. of Ga. 5s	116½	Oregon S. L. 4s	97⅞
C. of Ga. 1st Inc.	95½	Pa. Conv. 3½s	104
C. of Ga. 2nd Inc.	81	Reading Gen. 4s	102¼
C. of Ga. 3d Inc.	76	St. L. & I. M. 5s	117⅞
C. & O. 4½s	81	St. L. & S. F. 4s	89½
C. & A. 3½s	81	St. L., S. W. 4s	80½
C., B. & Q. n. 4s	102½	Seaboard A. L. 4s	89⅞
C., R. I. & P. 4s	87⅞	So. Pacific 4s	95
C., R. I. & P. 5s	92	S. P. 1st 4s cer.	97⅜
C. C. C. & St. L.	103⅜	So. Railway 5s	120¼
Colo. Ind. 5s, A	73½	T. & P. 1sts	122¼
Colo. Ind. 5s, B	73⅞	T. St. L. & W. 4s	84½
Colo. Midland 4s	73⅞	Union Pacific 4s	133⅞
Colo. & So. 4s	94¼	U. P. Conv. 4s	133⅞
Cuba 5s	105⅞	U. S. Steel 2nd 5s	94¼
D. & R. G. 4s	101⅞	Wabash 1sts	119
Distillers' Sec. 5s	81	Wabash Deb. B.	74⅞
Erie prior lien 4s	102	Western Md. 4s	87⅞
Erie Gen. 4s	94	W. & L. E. 4s	92
Hock. Val. 4½s	111¼	Wis. Central 4s	96¼
Japan 6s	99		

Boston Stocks and Bonds.

Money—		U. S. Steel	38⅝
Call loans	5@5½	U. S. Steel pfd.	105
Time loans	5@5½	West'house Com.	85
Bonds—		Mining—	
Atchison, Adj. 4s	*98	Adventure	8¼
Atchison 4s	102¼	Allouez	45
Mex. Central 4s	79¼	Amalgamated	83⅝
Railroads—		American Zinc	8½
Atchison	88⅞	Atlantic	25⅞
Atchison pfd	103¼	Bingham	31½
Boston & Albany	257	C. & Hecla	665@685
Boston & Maine	175	Centennial	31⅞
Boston Elevated	153	Copper Range	74⅞
Fitchburg pfd	142	Daly West	13⅞
Mexican Central	23¼	Dominion Coal	**78
N. Y. N. H. & H.	*203¼	Franklin	17¼
Union Pacific	133¼	Granby	9
Miscellaneous—		Isle Royale	26¼
Am. Arge. Chem.	24¼	Mass. Mining	10¼
A. A. Chem. pfd.	93	Michigan	14⅞
Am. Pneu. Tube	6½	Mohawk	59
Am. Sugar	141⅞	Mont. Coal & C.	3⅞
Am. Sugar pfd.	139¼	Old Dominion	30¼
Am. Tel. & Tel.	136¼	Osceola	111¼
Am. Woolen	42	Parrot	**27
Am. Woolen pfd.	104	Quincy	106
Dom. I. & S.	210	Shannon	7⅝
Ed. Elec. Illu.	**248	Tamarack	123
Gen. Electric	186¼	Trinity	9⅞
Mass. Electric	130	United Copper	33¼
Mass. Elec. pfd.	56⅞	U. S. Mining	35⅝
Mass. Gas	49⅞	U. S. Oil	101
United Fruit	107⅞	Utah	46¼
U. Shoe Mach.	76	Victoria	6¼
U. Shoe M. pfd.	31½	Winona	10⅞
North Butte	57	Wolverine	126

*Bid. **Asked.

New York Money Market.

SAN FRANCISCO, Oct. 31.—Close, Money on call, firm, 4½@5½ per cent.; closing bid, 4½; offered 4⅝. Time money firm, 60 and 90 days, 4⅝@5; six months 4½@5 per cent. Prime mercantile paper 4⅝ per cent. Sterling exchange easy, closing heavy with actual business in bankers' bills at 4.86 7-10@4.86⅞ for demand and at 4.82 1-5@4.82¼ for 60 day bills. Posted rates 4.84 and 4.87½; commercial bills, 4.82. Bar silver, 62⅝. Mexican dollars, 48. Government bonds steady; railroads strong.

Treasury Statement.

WASHINGTON, Oct. 31.—Today's statement of the treasury balances, in the General Fund exclusive of $150,000,000 gold reserve, shows: Available cash balance, $131,666,943; gold, coin and bullion, $76,199,525; gold certificates, $42,659,442.

New York Sugar Market.

NEW YORK, Oct. 31.—Sugar, raw quiet; fair refining 3⅝; centrifugal, 96 test, 4; molasses sugar, 3⅜; refined quiet; crushed 5.40; powdered, 4.80; granulated, 4.70. Coffee quiet, No. 7 Rio, 8¼@8⅝.

London Silver.

LONDON, Oct. 31.—Consols 88 9-16; silver, 29⅜d.

GENERAL EASTERN MARKETS.

GRAIN AND PROVISIONS.

[BY THE ASSOCIATED PRESS—P.M.]

CHICAGO, Oct. 31.—The wheat market was decidedly weak at the start, initial quotations on May being off ⅝ to ¾ to 1 to 1⅛ cents, at 90⅝@91¼. December was down ⅝ to 1⅛, at 89¼@89⅝ cents. Sentiment in the pit was extremely bearish and a general selling movement was in evidence. For a time demand was very light. Advices regarding the situation in Russia formed the principal cause of the initial weakness. Likelihood that the tie-up of the Russian railways resulting from political disturbances would soon be broken gave promise of continued exportation of grain from that country. This deprived the market of the main bullish factor. A report made by an English statistician concerning the condition of foreign crops was a bearish factor. This report was to the effect that the wheat crop of Russia was in good condition, and that an official estimate placed the total yield of winter wheat at 219,000,000 bushels, against 204,000,000 bushels a year ago. A decline of 1 to 1¼ in the price of wheat at Liverpool added force to the bearish dispatches. Wet weather in the winter-wheat section of the United States dispelled fears of damage by drouth to the newly-born crop, and gave additional reason for selling. After trading was well under way the movement was steadier temporarily by active support from a leading bull. Toward the noon hour, however, fresh selling caused prices to take another downward plunge. This selling was stimulated somewhat by a large increase in the world's visible supply. For May, the lowest point of the day was reached at 90 cents. December sold off to 88⅝. Much of the loss was subsequently regained on covering by shorts and on buying by the leading long. The market closed steady with May at 90⅝@91, a loss of ⅝. December closed ⅝ lower, at 89⅝. Early in the session the corn market was weak, but became firm on the active general movement and December closed ¼ higher, at 46¼. The oats market showed a tendency to follow the movements of the corn market. December closed ¼ lower, at 30⅝. The provisions market was a trifle easier. There were some wild fluctuations in the price of October pork and ribs on final settlement, shorts in ribs being compelled to pay 1.50 advance at the close. October pork ranged between 15.05 and 15.50, closing 40 cents a barrel under yesterday. There was little new investment buying of the January product, pending the final outcome of the wind-up in the October delivery. At the close January pork was off 5 to 7½, and lard and ribs were each down 2½ cents.

The leading futures closed as follows:

	Closing.
Wheat, No. 2—	
December	89⅝
May	90⅝@91
Corn, No. 2—	
May	46⅝
October	51⅞
December (old)	46½
December (new)	46⅜
Oats, No. 2—	
October	30⅝
December	30⅝
May	32⅞

Cash quotations were as follows: Flour was steady; No. 2 spring wheat, 88@90; No. 3, 86@88; No. 2 red, 88⅝@89½; No. 2 corn, 51½@52; No. 2 yellow, 53; No. 2 oats, 30⅝; No. 3 white, 30@30½; No. 2 rye, 73; good feeding barley, 29¼@39½; fair to choice malting, 43@48; No. 1 flax seed, 93½; No. 1 northwestern, 1.00; prime timothy seed, 3.20; mess pork, per bbl., 14.25@14.50; lard, per 100 lbs., 6.97½; short ribs, sides (loose,) 7.12½@7.25; short clear sides (boxed,) 7.50@7.62½; whisky, basis of high wines, 1.30; clover, contract grade, 13.25.

Grain Movements.

Articles—	Receipts.	Shipments.
Flour, barrels	36,600	45,100
Wheat, bushels	269,200	36,900
Corn, "	328,900	75,100
Oats, "	658,700	213,500
Rye, "	15,000	27,000
Barley, "	216,900	65,900

New York Metal Market.

NEW YORK, Oct. 31.—The London tin market was 10 to 10s higher, with spot closing at £150 and futures at £149 5s. The local market advanced in sympathy, and closed firm at 32.50@32.60. Copper was somewhat irregular in London, closing lower at £71 5s for spot while futures were a shade higher at £70 10s.

Locally the situation showed no material change, with trade quiet. Lake is quoted at 16.37½@16.75, electrolytic 16.25@16.62½, and casting at 16.00@16.37½. Lead was lower at £14 18s in London. Locally, however, the market was unchanged and more or less nominal at 5.20@5.40 for spot. Spelter was also unchanged in the local market, closing at 6.15@6.25, while it was lower at £28 5s in London. Iron locally appears very firm.

California Dried Fruits.

NEW YORK, Oct. 31.—The market for evaporated apples is a little easier in tone, with prime fruit for November delivery offering at 8, common to good are quoted at 5@6½; near-by prime 7½@7⅝ and prime 8¼. Peaches are in moderate demand for spot, and prices are firmly held at from 4⅛@7¼, according to grade. Apricots are unchanged, with choice quoted at 8½@9; extra choice 9¼@9¾ and fancy at 10@11½. Peaches are offering very sparingly, but at present prices demand also is slack. Extra choice are quoted at 10, and fancy at 10½@11. Raisins are quiet, but firm in tone. Loose muscatels are quoted at 5¼@7⅝; seeded raisins at 5 @8⅝, and London layers at 1.20@1.25.

New York Orange Market.

NEW YORK CITY, Oct. 31.—[Exclusive Dispatch.] Six cars of citrus fruit were sold at today's auction. The market today was lower, fancy Valencias selling at 5.60, choice at 4.45 and Standards at 4.10. Extra fancy California lemons averaged 6.60 per box. Fancy ranged from 3.45@5.40 and choice from 3.05@4.75. The foreign lemon sale consisted of 5000 boxes of Sicily stock. Prices realized were lower than any recent sales and were as follows: Fancy 300s, 2.75@3.25; choice 300s, 2.40@2.60; fancy 360s, 2.60@2.85; choice 360s, 2.40@2.50.

Chicago Live Stock Market.

CHICAGO, Oct. 31.—Cattle, Receipts 11,000; steady; beeves 3.65@6.30; cows and heifers, 1.15@4.90; stockers and feeders, 2.10@4.30; Texans, 3.40@4.50; westerns, 3.35@4.75. Hogs, receipts 21,000, tomorrow 32,000; market 5 cents lower; mixed and butchers, 4.80@5.25; good heavy, 5.05@5.25; rough heavy, 4.40@4.75; light 4.80@5.20; pigs 4.00@5.10; bulk 4.85@5.15. Sheep, receipts 25,000; weak to 10 cents lower. Sheep 4.00@5.15; lambs 4.60@7.50.

Chicago Closing Figures.

CHICAGO, Oct. 31.—Close, Wheat, December, 89⅝; May 90⅝@91; July, 86⅝. Corn, October 51⅞; December 46⅛, old 46½; May, 46⅝; July, 47@47⅛. Oats, October, November and December, 30⅝; May 32⅞; July, 31⅝. Rye, Cash, 73. Flax, cash, northwestern, 1.00. Timothy, March 3.40. Barley, cash 39@52. Clover, cash, 13.25 @13.50.

New York General Markets.

NEW YORK, Oct. 31.—Wheat: Spot easy. Options closed: May 94⅝, December 96½. Hops, wool and petroleum steady; hides firm. Coffee: Spot Rio quiet; No. 7 invoice, 8¼@8⅝; mild dull; Cordova, 9½@12⅝. Sugar: Raw quiet; fair refining, 3⅝; centrifugal, 96 test, 4; molasses sugar, 3⅜; refined quiet.

Boston Wool Market.

BOSTON, Oct. 31.—The Boston wool market is looking better, and prices are steady. The firm opening of foreign primary markets has stimulated buying here. There has been a fair movement in Territory wools, especially of the woolen mills. There is more inquiry for pulled wools. Foreign markets are firm.

New York Coffee Futures.

NEW YORK, Oct. 31.—The market for coffee futures closed barely steady to a decline of five points. Sales were reported of 73,250 bags, including December 6.45@6.55; January, 6.60@6.65; February, 6.70; March, 6.80; May, 6.95@7.05; July, 7.15; August, 7.20; September, 7.25@7.30.

Dairy Markets.

CHICAGO, Oct. 31.—On the Produce Exchange today the butter market was steady; creamery, 17½@22; dairy, 17@20; eggs, steady at mark, cases included, 19; cheese, firm, 12@12½.

St Louis Wool Market.

ST. LOUIS (Mo.) Oct. 31.—Wool quiet; medium grades, combing and clothing 26@31; light fine 22@27; heavy fine 19@22; tub-washed, 35@42.

New York Cotton Market.

NEW YORK, Oct. 31.—Cotton, spot closed quiet; middling uplands, 10.75; middling gulf, 11.00; sales 1864 bales.

Portland Wheat Market.

PORTLAND (Or.) Oct. 31.—Wheat: Club, 75@76; bluestem, 78@79; valley, 73@75; red, 71@72.

Liverpool Grain.

LIVERPOOL, Oct. 31.—Close, wheat, December 7s, ¾d; March, 7s, ⅛d.

Tacoma Wheat Market.

TACOMA, Oct. 31.—Wheat: Unchanged. Bluestem, 77½; club, 74½; red, 70⅞.

Oil Transactions.

OIL CITY, Oct. 31.—Credit balances, 1.61.

SAN FRANCISCO MARKETS.

FRUIT, GRAIN AND PRODUCE.

[BY DIRECT WIRE TO THE TIMES.]

SAN FRANCISCO, Oct. 31.—[Exclusive Dispatch.] Receipts of deciduous fruits were again light today, and the market continued in fine shape for selling interests. Prices for table grapes further advanced under scant offerings and sharp demand, and available supplies of all varieties, both in small packages and open boxes, were quickly absorbed at hardened rates. Muscats were keenly competed for, and a few extra parcels in large open boxes brought as high as 1.75. Choice quality figs are in good request, and readily commanded maximum quotation. Cantaloupes and nutmeg melons are in light supply at quoted rates. Quite a quantity of new and intermediate crop navel oranges were in evidence, and prices eased off a trifle. The market was in good shape at a decline and business of fair proportions. Lemons more plentiful and the undertone easier. Prices are no lower, but the top quotation was extreme for favored brands. Grapefruit was in increased supply, a straight carload arriving from Riverside, but with the demand of good volume, prices were well sustained. Some new crop tangerines arrived from Butte county and were held at 1.50 a half box. The consignment was the first for the season, and the fruit was of good size and fair color. Despite the extremely heavy offerings of potatoes, the general market maintains a firm position at prevailing prices. The receipts of miscellaneous vegetables are light, and the general market strongly favored sellers. Prices for summer squash, cucumbers, eggplant and tomatoes sharply advanced and available parcels of fancy were scarce at outside rates.

FRUIT GRAIN AND PRODUCE

[BY THE ASSOCIATED PRESS—P.M.]

SAN FRANCISCO, Oct. 31.—Fruits—Fancy apples, 1.00; common, 40.

Berries—Strawberries, 4.00@9.00; huckleberries, 10.00; raspberries, 6.00@9.00; cranberries, 3.25@10.50.

Grapes—Ordinary, 50@1.25.

Pears—Common, 75; fancy, 1.50.

Pomegranates—75@1.00.

Persimmons—55@1.15.

Quinces—1.00@1.50.

Oranges—Navels, 2.50@4.25; Valencia, 3.00@5.00.

Mexican limes—3.50@4.00.

Lemons—Common California, 1.50; fancy, 3.50.

Melons—Watermelons, 1.00@2.00; nutmegs, 75@1.50; fancy cantaloupes, 2.00; common, 1.00.

Tropical fruits—Bananas, 1.50@3.00; pineapples, 2.00@3.00; figs, 50@90.

Flour—Family extras, 4.80@5.05; bakers' extras, 4.75@5.00.

Wheat—Shipping, 1.40@1.45; milling, 1.50@1.60.

Barley—Feed, 1.20@1.25; brewing, 1.25@1.30; Chevalier, nominal.

Oats—Red, 1.50@1.62½; white, 1.35@1.45; black, 1.25@1.75.

Millstuffs—Middlings, 26.00@28.00; mixed feed, 23.00@24.00; rolled barley, 26.00.

Hay—Wheat, 11.50@16.50; wheat and oat, 11.00@15.50; oat, wild, 10.00@11.00; oat, tame, 9.00@13.50; barley, 8.00@11.00; alfalfa, 6.50@9.50; straw, 30@55.

Receipts—Flour, 17,014; wheat, 64,596; barley, 7524; beans, 8344; corn, 1200; potatoes, 4143; onions, 1180; bran, 5300; middlings, 100; hay, 336; hops, 452; hides, 1617; wine, 26,450.

Beans, 1.75@2.00; lima, 3.40@3.50; small white, 2.90@3.15; large white, 2.00@2.25.

Potatoes—Oregon Burbanks, 1.05@1.15; Salinas Burbanks, 1.00@1.30; Merced sweets, 75@1.50.

Onions—Fancy, 1.20; common, 1.10.

Various—Green peas, 5@6; string beans, 4@7; eggplant, 60@75; green peppers, 50@75; tomatoes, 50@1.25; summer squash, 1.50@2.00; dried okra, 60@1.00; garlic, 5½@5; cucumbers, 1.00@1.50.

Butter—Fancy creamery, 28; seconds, 24.

Cheese—Eastern, 15½@16; Young America, 12½@18; western, 14@14½.

Eggs—Ranch, 31@49; store, nominal; eastern, 20@27½.

Poultry—Live turkeys, 18@20; dressed turkeys, 23@25; roosters, old, 4.50@5.00; roosters, young, 5.00@6.00; broilers, small, 2.00@2.50; broilers, large, 3.00@3.50; fryers, 4.00@4.50; hens, 4.00@7.00; ducks, old, 2.50@5.00; ducks, young, 4.00@6.00; geese, 1.75@2.00; goslings, 2.00@2.25; pigeons, old, 1.25; pigeons, young, 1.75@2.00.

San Francisco Mining Stocks.

SAN FRANCISCO, Oct. 31.—The official closing quotations for mining stocks today were as follows:

Alta	2	Justice	2
Alpha Con	10	Kentuck Con	2
Andes	28	Mexican	143
Belcher	26	Occidental Con	87
Best & Belcher	145	Ophir	550
Bullion	38	Overman	10
Caledonia	54	Potosi	10
Challenge Con	14	Savage	48
Chollar	14	Scorpion	12
Confidence	75	Sag Belcher	3
Con. Cal. & Va.	170	Sierra Nevada	41
Crown Point	7	Silver Hill	91
Exchequer	45	Union Con	45
Gould & Curry	22	Utah Con	5
Hale & Norcross	155	Yellow Jacket	22
Julia	3		

Tonopah and Bullfrog.

SAN FRANCISCO, Oct. 31.—[Exclusive Dispatch.] Bullfrog National Bank, 14; Bullfrog Mining Company, 40; Black Butte, 15; Cash Boy, 15; Diamondfield, 22; Eclipse, 38; Golden Anchor, 83; Jim Butler, 65; Jumbo, 76; North Star, 46; MacNamara, 32; Original Bullfrog, 21; Sandstorm, 47; Montana, 2.53; Midway, 1.40; Belmont, 1.40; Home 8.

San Francisco Dairy Market.

SAN FRANCISCO, Oct. 31.—Butter unchanged; creameries 24@28; dairies not quoted. Eggs steady; ranch 31@49; store nominal. Cheese steady; Young America 12½@14; eastern 15½@16.

Callboard Sales.

SAN FRANCISCO, Oct. 31.—Wheat easier; December 1.39⅞; May 1.44⅝. Barley easier; December 1.20⅛; May 1.21⅞. Corn, large yellow, 1.42½@1.45. Bran, 20.50@21.50.

Drafts and Silver.

SAN FRANCISCO, Oct. 31.—Silver bars, 62⅝; Mexican dollars, nominal; drafts, sight, 5; drafts, telegraph, 7½.

California Oil Exchange.

SAN FRANCISCO, Oct. 31.—California Stock and Oil Exchange, Morning session, 500 shares Claremont, 80.

LOOKS GOOD TO HIM.

I. W. Hellman, President of Four Banks, Says Business of the Country is Excellent.

Yesterday Isaias W. Hellman arrived in Los Angeles from San Francisco. He is, as is well known, president of the Consolidated Nevada Bank and Wells-Fargo Bank of San Francisco, of the Farmers' and Merchants' National Bank and of the United States National Bank of Los Angeles.

Mr. Hellman finds everything in his old home, Los Angeles, in a very satisfactory condition. His principal bank here is increasing its assets very rapidly. He always gives Los Angeles a lift when he can. He is doing it these times by encouraging the lending of university funds hee when the security is good. He is head of the financial committee of the Board of Regents. The Union Trust Company, another institution in which Mr. Hellman holds a large interest has half a million loaned in this city. Mr. Hellman said: "You know my idea of banking is not to get the extreme rate of interest, but to get the most desirable security for such loans as I recommend. The loans we are now making here draw about 4½ per cent. net, in exceptional cases 4¼."

This financier, in touch with the finances of the world, says business is excellent all over the country East and West, and seemingly on a solid foundation. He sees no signs at present of any slackening in any industry. The troubles in Europe if prolonged might affect us in the long run. But as things are now, America is largely independent of Europe, the West is quite independent of New York in all ordinary conditions, and the Pacific Coast is quite able to finance its own enterprises with the capital of its own people.

Original California Cooking Recipes.

Prepare your food in California style. The 1000 recipes in The Times Cook Book are the original contributions brought out by the Prize Cooking Recipe Contest conducted by The Times. They are from the pens of the best chefs and housewives in the Southwest. Among them are 76 showing how to prepare and serve old-time Spanish and Mexican dishes. Just delicious. Price, cloth-bound, 25 cents; in oilcloth covers, 35 cents. Postage, 5 cents extra.

Desert Travelers, Miners and Prospectors.

The colored map, published in Sunday's Times, October 8, Part VII, will be printed on hard paper, with a substantial cover, (pocket size) and sold at The Times office and book stores at the uniform price of 25 cents. Sent by mail, 5 cents additional.

Geo. P. Taylor
Tailor and Haberdasher

Underwear For Autumn Weather

You'll find in our great variety of high grade underwear just the weight and fabric that you need now that cooler weather is here—garments that are not too warm at noon, yet comfortable nights and mornings. Your inspection invited.

No. 525 S. Broadway
New Taylor Bldg.

Dirmer Cie., Ladies' Tailors. Third Floor

Savings Banks

4% paid on Term and 3% on Ordinary Savings Deposits. Open Saturday Evenings. Loans on Real Estate.

Union Bank of Savings
223 South Spring Street.
DIRECTORS: J. M. Elliott, J. N. Van Nuys, J. S. Cravens, W. S. Bartlett, O. T. Johnson, E. T. Earl, J. C. Drake, W. E. McVay

German-American Savings Bank
Corner Main and First.
M. N. Avery, Pres. Gail B. Johnson, V.-Pres. W. F. Callender, Cashier.

Security Savings Bank
N.E. cor. Fourth and Spring sts. Herman W. Hellman Bldg.
Capital and Surplus, $600,000.00. Total Assets, $13,500,000.00.

So. California Savings Bank
S.E. cor. Fourth and Spring. Braly Building.
J. H. Braly, Pres. A. H. Braly, V.-Pres. W. D. Woolwine, V.-Pres. Chas. H. Toll, Cashier.

Metropolitan Bank and Trust Co.
Spring and Sixth streets.
FRANK P. FLINT, President. FRANK M. KELSEY, Vice-president. JAY SPENCE, Cashier. W. G. HUMASON, Asst. Cashier.
Capital [illegible] Surplus [illegible] Deposits [illegible] Total assets [illegible]

HOME SAVINGS BANK
152 N. SPRING ST., COR. COURT
Four per cent. interest paid on deposits
Money to Loan

The American Savings Bank Southwest Corner Second and Broadway
Capital and Surplus $255,000; Deposits $620,000
OFFICERS AND DIRECTORS.
George Chaffey .... President
W. F. Botsford .... Vice-president.
J. W. Phelps .... Cashier.
W. H. Avery, A. M. Chaffey, Dr. C. B. Jones.
3 per cent. paid on ordinary deposits.
Get one of our patent Pocket Keyless Savings Banks Free of charge.
Safe Deposit Boxes for rent.
OPEN SATURDAY EVENINGS.
4 per cent. paid on term deposits.

Trust Companies.

TITLE GUARANTEE AND TRUST Co.
PHONES 341
CAPITAL STOCK ----- $500,000.00
SURPLUS ----------- $130,000.00
SOUTHEAST CORNER BROADWAY AND FRANKLIN STREET
OFFICERS AND DIRECTORS
JOHN D. POPE, President.
E. W. SARGENT, Vice-President.
L. C. BRAND, Secretary and Treasurer.
W. L. GRAVES, H. J. WOOLLACOTT, R. H. HOWELL, W. F. BOTSFORD, H. E. HUNTING[illegible], W. J. DORAN, W. H. HOLLIDA[illegible]

TITLE INSURANCE & TRUST Co.
Corner Franklin and New High Streets.
CASH CAPITAL AND SURPLUS $600,000.00
Issues Policies of Title Insurance. Acts in All Trust Capacities.
Issues Certificates of Title. TEL. EXCHANGE 12.

Bonds and Investments.

WM. R. STAATS COMPANY
Offer for secure investment well selected issues of Municipal and Public Corporation
Home Phone 3 BONDS Pasadena, Cal.

ADAMS-PHILLIPS COMPANY
(ESTABLISHED 1893)
Buy and Sell First Mortgage Gold Bonds
BONDS
No. 315 S. Broadway LOS ANGELES, CALIFORNIA

C. E. CRARY CO.
522-524 BRADBURY BUILDING
Buy and sell Eastern and Local Stocks and Bonds for cash only. PHONES 1468.

A. H. Conger
STOCKS BONDS MORTGAGES
521 WILCOX BUILDING

TORRANCE AND DICKINSON
331 S. HILL ST. PHONES 88
LOCAL BONDS AND STOCKS

J. B. NEVILLE
203 Bradbury Bldg.
Consult me before buying or selling local securities.
Home Phone 16[illegible]

GOLD BONDS FOR SALE

Pacific Jupiter Steel Company WORKS, South San Francisco, San Mateo Co., Cal.

These bonds are in denominations of $500.00 each, pay per annum Six Per Cent. Net and are secured by first mortgage on land, plant and all improvements now in, and hereafter to be made.

Interest Payable Quarterly, at the office of the Union Trust Company of San Francisco, San Francisco, Cal.

A Premium of Five Per Cent. will be paid on the face value of these Bonds, when redeemed.

Union Trust Company of San Francisco, Trustee.

For further information apply at the office of the

PACIFIC JUPITER STEEL CO.
346 CROSSLY BUILDING
San Francisco, Cal.
W. C. STARR
419 H. W. Hellman Bldg.

TOURMALINE MINING
Means millions to Southern California. Get in on the ground floor. Write today for fullest information.
Southwestern Securities Co.
503 H. W. Hellman Bldg.

COLONIAL MORTGAGE & TRUST CO.
Real Estate & Financial Investments Mortgage and Collateral Loans
Fiscal Agents for the Imperial Gold Mines Co. of Mexico.
518-519 H. W. Hellman Bldg.
Telephones—Main 6224, 1130

DELAYS MEAN LOSS
Cultivate the "Do It Now" habit. A good way to begin is to open a savings account with [illegible]

FIDELITY
WHICH PAYS
6 PER CENT.

On term accounts. A fifteen year record of unbroken success is behind this institution. 5 per cent. paid on call accounts. One dollar opens an account.

OFFICERS AND DIRECTORS.
C. C. Boynton, president; G. H. Wad[illegible], secretary; L. C. Brand, vice-president, [illegible] ager Title Guarantee & Trust Co., pre[illegible] Glendale R.R., director Merchants' Na[illegible] Bank; D. K. Edwards, of Newmark & [illegible] wards, grain dealers; L. L. Hibbard, [illegible] superintendent Santa Fe R.R.

FIDELITY SAVINGS & LOAN ASSOCIATION,
125 South Broadway

WHEN WISHING TO BUY OR SE[illegible]
BONDS or STOCKS
OF ANY KIND
CALL HOME EXCHANGE 88[illegible]
JOSEPH BALL COMPAN[illegible]
Ground Floor, H. W. Hellman Buildin[illegible]
Members L. A. Stock Exchange

Promoters Attention!
TO MEN CAPABLE
of promoting a substantial propos[illegible] of merit, and in touch with capital, we [illegible] submit something of interest on a basis [illegible] ing good profit. Address P. O. box G. G., SAN DIEGO, CA[illegible]

An established industry.
A successful product.
Large profits from it,
make Antioak leather Co.
6 per cent. Preferred Stock
a fine local investment.
L. Blankenhorn, 211 Douglas Bl[illegible]

WEDNESDAY, NOVEM[illegible]

SHIPPING.

PORT SAN PEDRO, LOS ANGELES.

ARRIVED—TUESDAY, OCT. 31.

Steamer Aberdeen, Capt. Ahlstrom, four days from Aberdeen, via San Francisco.

Steamer Chehalis, Capt. Ericksen, three and one-half days from Gray's Harbor, via San Francisco.

Steamer Roanoke, Capt. Dunham, from Portland, via San Francisco.

SAILED—TUESDAY, OCT. 31.

Steamer Sequoia, Capt. McLellan, for Port Harford.

Steamer James S. Higgins, Capt. Doran, for Eureka, via San Francisco.

Steamer Signal, Capt. Bendegard, for Eureka.

Schooner W. J. Patterson, Capt. Lancaster, for Gray's Harbor, in ballast.

IN PORT—TUESDAY, OCT. 31.

Steamer Aberdeen, Kerckhoff-Cuzner wharf.
Steamer Chehalis, S. P. L. Co. wharf.
Steamer Roanoke, Crescent wharf.
Steamer Samoa, South. Pac. wharf.
Steamer Shasta, E. K. Wood wharf.
Steamer Francis W. Leggett, E. K. Wood wharf.
Steamer Cabrillo, Banning wharf.
Bark Kilmeny, Salt Lake wharf.
Bark Diamond Head, Crescent wharf.
Bark Vidette, Crescent wharf.
Bark Star of Bengal, Southern Pacific wharf.
Barkentine Thomas P. Emigh, Consolidated wharf.
Barkentine Harvester, Consolidated wharf.
Barkentine Gardiner City, E. K. Wood wharf.
Barkentine Jane L. Stanford, E. K. Wood wharf.
Barkentine Aurora, Consolidated wharf.
Barkentine James Johnson, Con. wharf.
Schooner Brothers, Balmst wharf.
Schooner George E. Billings, S. P. wharf.
Schooner Blakeley, Blinn Co. wharf.
Schooner W. J. Patterson, Crescent wharf.
Schooner Espada, San Pedro L. Co. wharf.
Schooner Solano, Southern Pacific wharf.
Schooner Kona, Southern California wharf.
Schooner A. S. Coates, Crescent wharf.
Schooner Meteor, S. P. L. Co. wharf.
Schooner Dauntless, E. K. Wood wharf.
Schooner Manila, Blinn Co. wharf.
Schooner Borealis, Consolidated wharf.
Schooner Commerce, Salt Lake wharf.
Schooner Alert, E. K. Wood wharf.
Schooner Nokomis, Southern Pacific wharf.
Schooner Prosper, S. P. L. Co. wharf.
Schooner E. K. Wood, E. K. Wood wharf.
Schooner Stimson, S. P. L. Co. wharf.
Schooner Okanogan, Salt Lake wharf.
Schooner Mahukona, Consolidated wharf.
Schooner Salem, S. P. L. Co. wharf.
Schooner Bangor, S. P. L. Co. wharf.
Schooner Admiral, So. Cal. wharf.
Schooner Soquel, E. K. Wood wharf.
Schooner Oliver J. Olsen, So. Cal. wharf.
Schooner Hugh Hogan, South. Cal wharf.
Schooner William Renton, South. Pac. wharf.

TO LEAVE—WEDNESDAY, NOV. 1.

Steamer Coos Bay, Capt. Nicholson, for San Francisco and way ports.

Steamer Samoa, Capt. Madsen, for Caspar, via San Francisco.

Steamer Francis H. Leggett, Capt. Reiner, for Eureka, via San Francisco.

THURSDAY, Nov. 2—Steamer Shasta, Capt. Hansen, for Bellingham, via San Francisco.

Steamer Aberdeen, Capt. Ahlstrom, for Aberdeen.

FRIDAY, Nov. 3—Steamer Chehalis, Capt. Ericksen, for Gray's Harbor, via San Francisco.

MONDAY [illegible]

[illegible]

The [illegible] trips to Santa Ca[illegible] return.

MOVEMENT OF "MOSQUITO" FLEET.

ARRIVED—TUESDAY, OCT. 31.

Launch Alpha, Capt. Young, with sardines for California Fish Company.

Launches J. C. Elliott and Fashion, from pleasure cruises.

SAILED.

Launches J. C. Elliott and Fashion, for pleasure cruises.

Seven sailboats for fishing banks, and returned with fish for local wholesalers.

TIDE TABLE FOR SAN PEDRO.

		High.	Low.
Wednesday, Nov. 1	[illegible]	[illegible]	[illegible]
Thursday, " 2	[illegible]	[illegible]	[illegible]
Friday, " 3	[illegible]	[illegible]	[illegible]
Saturday, " 4	[illegible]	[illegible]	[illegible]
Sunday, " 5	[illegible]	[illegible]	[illegible]
Monday, " 6	[illegible]	[illegible]	[illegible]
Tuesday, " 7	[illegible]	[illegible]	[illegible]
Wednesday, " 8	[illegible]	[illegible]	[illegible]

PORT ITEMS.

WEATHER: Clear; wind southwest, velocity 21 miles.

The Pacific Coast Steamship Company's wharf at Port Harford is to be extended 130 feet into the bay for the accommodation of the many oil steamers that now call at that port.

The schooner James H. Bruce has just had a mizzen mast stepped at Lindstrom's ship yard, Aberdeen. As soon as finished, she will go to Hoquiam to load a lumber cargo for San Pedro.

ACCIDENT OR SUICIDE?

Mrs. Fred Marzlin of Los Angeles, is at the Central Hospital in San Francisco in a precarious condition from gas asphyxiation. Whether it is a case of accident or suicide, her husband, who is with her cannot say. The couple reached San Francisco Monday. Marzlin went out yesterday morning and left his wife in the house. When he returned he found the woman lying unconscious on the bed and the room full of gas. The woman's condition is precarious. Marzlin was until recently employed as a sawyer at the plant of the Eureka Planing Mill Company and resided at No. 611 Ceres avenue. He went to San Francisco in the hope of securing more lucrative employment than he was able to get here.

UNDELIVERED TELEGRAMS.

There are undelivered telegrams at the Western Union office for H. B. Gregory, T. H. Huntly, Andrew Swanson, J. R. Matson, J. G. Maxwell, B. F. Hance, Erastus W. Emmons, Henry L. Kims, M. A. Cohen, Miss Mable Stanley, Mrs. Katie Thompson, S. A. Powell, Nontagur Foster, J. H. Dodds, Beatrice McGilvery, William Kirkwood, Nichibel Ginko, Mrs. Amos H. Martin, Mrs. Jennie Tedford, Billie Martin, Francisco Miranda, E. Kothe, N. H. Studdy, J. H. Creider.

CROP PROSPECTS.

The weekly crop bulletin for Southern California, issued by the Los Angeles Weather Bureau, says that the citrus crop is generally reported to be in fine condition. There is some mention of oranges splitting, in some sections, but this seems to be slight. The walnut crop is much later than usual, but generally is an excellent crop. The raisin crop is reported safely housed. The slight rainfall in several localities did no damage to crops.

LAW SCHOOL SMOKER.

The University of Southern California law school celebrated Halloween with a smoker last night. Among those who contributed to the programme were J. B. Hass, E. R. McDowell, O. Clarke, E. Brown, K. B. Campbell, P. Higgins, S. L. Baker, F. L. Willis and William M. Hiatt.

EX-POLICEMAN DIES.

M. Valencia, a former member of the police force, died Monday at his home at No. 1019½ North Alameda street, aged 56. He was also a former member of the fire department. He leaves a widow and several children.

Closing on the Vampires.

Olivas Matnies, a Frenchman, who has been existing without visible means of support at No. 523½ Commer-

THE WEATHER.

COMPARATIVE TEMPERATURES.*

	Max.	Min.	Mean.		Max.	Min.	Mean.
Washington	56	34	45	New York	52	44	48
Pittsburg	52	42	47	Buffalo	46	38	42
Chicago	44	36	40	Cincinnati	56	42	49
St. Louis	54	34	44	St. Paul	32	22	27
Los Angeles	69	50	60	Kansas City	38	32	35

*The maximum is for day before yesterday; the minimum for yesterday. The mean is the average temperature for the two days.

Yesterday's Report and Forecast.

U. S. WEATHER BUREAU, Los Angeles, Oct. 31.—[Reported by George E. Franklin, Local Forecaster.] At 5 o'clock a.m. the barometer registered 29.93; at 5 p.m., 29.89. Thermometer for the corresponding hours showed 53 deg. and 67 deg. Relative humidity, 5 a.m., 83 per cent.; 5 p.m., 74 per cent. Wind, 5 a.m., northeast, velocity 3 miles; 5 p.m., southwest, velocity 11 miles. Maximum temperature, 69 deg.; minimum, 50 deg. Barometer reduced to sea level.

Weather Conditions.—The area of high pressure noted on Monday's chart still continues, though somewhat contracted in extent, the center of highest pressure being in Kansas. A storm has crossed the northern border of the United States and appears to be central in Northern Minnesota, and is giving precipitation on its southern and southeastern borders as far as the Ohio Valley. Precipitation has also occurred, probably mostly in the form of snow, in Utah, Colorado, Kansas, Texas and Oklahoma. The weather on the Pacific Coast ranges from clear to cloudy, with nearly stationary temperature.

Forecasts.—Local forecast for Los Angeles and vicinity: Wednesday, cloudy; possibly showers on coast.

SAN FRANCISCO, Oct. 31.—Weather conditions and general forecast. The pressure continues high over the western half of the country, excepting Southern California and Southern Arizona, where it is below the normal. Cloudy weather prevails generally in California, and conditions are slowly becoming favorable for light rain. During the month of October, only a trace of rain fell at San Francisco. The mean October rainfall during the past fifty years is slightly over one inch. Forecast:

San Francisco and vicinity: Cloudy, threatening weather Wednesday; fresh east winds.

Los Angeles and vicinity: Cloudy Wednesday; light northeast wind, changing to fresh southerly.

Sacramento Valley: Cloudy Wednesday; possibly light rain by night; light north winds, changing to southerly.

San Joaquin Valley: Cloudy Wednesday; fresh south wind.

Coast: Cloudy Wednesday; possibly light showers; light south wind, changing to westerly.

Nevada: Fair Wednesday.

Arizona: Fair Wednesday and Thursday.

YUMA (Ariz.) Oct. 31.—[Exclusive Dispatch from the U. S. Geological Survey.] Gauge height Colorado River, 15.40 feet.

BUSINESS.

FINANCIAL AND COMMERCIAL.

OFFICE OF THE TIMES,
Los Angeles, Oct. 31, 1905.

FINANCIAL.

BANK CLEARINGS. Bank clearings yesterday were $1,272,453.44: For the corresponding day of 1904, $1,174,137.06; for the same day of 1903, $1,151,190.45.

OIL STOCKS.

	Bid.	Asked.
Associated Oil	$ .56¾	$ .56¾
Central	.87½	.88
Columbia	....	....
Continental	.20	.25
Fullerton Consolidated	.75	....
Fullerton Oil	.32½	....
Globe	....	.06¼
Home (Whittier)	1.00	....
Mexican Petroleum	.72½	.73
Olinda Land Co.	.06	.09
Puente Oil Co.	.50	....
Reed Crude	.22½	.24½
Whittier Con. Oil	....	.01¼
Westlake	....	.01
Union	153.00	160.00
United Petroleum	237.00	....
Western Union	119.00	200.00

MINING STOCKS.

	Bid.	Asked.
Bisbee West Copper	$ .02½	$ .04
Bufa M. & M. Co.	....	.06
Butte Lode	20.00	25.00
Golden Argus	14.00	25.00
Greene Consolidated	25.0s	....
Hecla Mining Co.	.20¾	.35
Jessie Belle	....	.03
Johnnie Con. Gold M. Co.	.05¾	.06
Mitchell Mining	8.00	9.25
Nevada Chief	....	....
New Era	.01	.02
Nevada-Keystone	.03	.04
Quartette	11.00	15.00
Searchlight M. & M. Co.	.35	.65

BANK STOCKS.

	Bid.	Asked.
American National	$116.50	....
Broadway Bank & Trust	153.00	156.00
Central	....	....
Citizens' National	200.00	....
Commercial National	105.00	....
Dollar Savings Bank	135.00	145.00
Equitable Savings Bank	165.00	....
*Farmers' & Mer. Nat'l	307.00	....
Federal Bank of L. A.	....	125.00
First National	405.00	430.00
German-American	400.00	....
*Home Savings Bk. of L. A.	74.00	79.00
Los Angeles National	210.00	....
Los Angeles Trust Co.	115.50	....
Mercantile T. & S.	56.50	65.00
Merchants' National	340.00	....
Merchants' Trust Co.	....	105.00
Metropolitan B. & T. Co.	130.00	....
National Bank of Cal.	210.00	250.00
Security Savings Bank	250.00	....
Southern Cal. Savings	275.00	....
Southwestern National	126.00	....
Union Bank of Savings	330.00	....
U. S. National Bank	176.00	....
State Bank & Trust Co.	100.00	102.00
West Side Bank	105.50	....

*50 per cent. paid up.

BONDS.

	Bid.	Asked.
Associated Oil	91½	94
Cal. Pacific Railway	....	102
Corona City Water Co.	....	....
Corona Power & W. Co.	90	91
Cucamonga Water Co.	....	100
Edison Electric Co. Con.	101½	....
Edison Elec. Co. (old issue)	102½	104
L. A. Pac. 1st Con. Mtgs.	....	114
Home Telephone, L. A.	95	95¼
Home Tel., L. A., 1st refg.	92	....
Home Telephone Co., Santa Monica	80	90
L. A. Traction Co.	....	107
Mission T. & Ref. Co.	95	100
Mt. Lowe Railway	....	90¼
Pasadena H. T. & T.	97½	....
Pomona & O. L. & F. Co.	97½	100
Pomona Con. Water Co.	....	98
Redlands H. T. & T. Co.	88	93
Riverside L. & P. Co.	91	....
San Diego H. T. & T. Co.	81½	85
Pacific Electric Ry. Co.	111½	....
Pacific Light & P. Co.	100	103
Santa Barbara Elec. Ry.	92½	....
Seaside Water Co.	99½	....
United Elec. G. & P. Co.	100	....
Union Trans. Co.	98	98
U. S. L. D. T. & T. Co.	89	91
Visalia Water Co.	....	....
Whittier H. T. & T. Co.	95	....
Whittier Light & Fuel Co.	95	....

MISCELLANEOUS STOCKS.

	Bid.	Asked.
Conservative Life Ins. Co.	....	....
Cal. Portland Cement Co.	....	....
California Hospital	....	....
Edison Electric Co. pfd.	85.00	....
Edison Electric Co. com.	45.00	49.00
Emergency Hospital	....	....
Home Telephone, L. A.	68.50	....
Home Tel. Co., com.	30.00	35.00
Home T. & T. Co. of Santa Monica and Ocean Park	24.00	27.00
Pasadena H. T. & T. Co.	32.00	40.00
San Diego H. T. & T. Co.	21.00	....
Home Trust, 48 per ct. cert.	68.00	70.00
Home Trust, 51 per ct. cert.	69.00	70.00
Los Angeles Brewery	....	....
Title G. & Trust pfd.	....	....
Title I. & Trust pfd.	....	....
Sun Drug Co.	70.00	101.00
Seaside Water Co.	....	....
L. A. Jockey Club	....	....
U. S. L. D. T. & T. Co.	59.50	60.50

Bank clearings for today were nominal. There is no change in the local money rate which runs at 6 to 8 per cent. for all purposes, the extreme being for small sums on country real estate not of the best grade of security. San Francisco institutions continue to take large loans on exceptionally good security. At 4½ per cent. net, or a fraction less in very exceptional instances. Such a mortgage went on record Monday for $100,-000.

It is remarkable how closely banks pare things down. These San Francisco savings banks often put mortgages on record in which the note secured is not set out in the mortgage. This is done to save a little in the expense of the recording.

At New York the market was firm at about the rates of the day previous 4½ to 5½ per cent. for call loans.

R. J. Waters, president of the Citizens National Bank, is at El Paso. He is expected home Saturday.

Charles E. Brook, Esq., attorney for the Board of Regents of the University of California is visiting Los Angeles, where there are about $1,600,000 University money loaned on note and mortgage.

Associated Oil stock went up a fraction. Central went off a fraction, Fullerton oil went up ½. Mexican Petroleum was noted at 1 cent advance. More was bid on Union and United Petroleum. None offered. For Butte Lode in mining stocks 20 bid. Hecla no bids up from 28 to 30 1-8. For Mitchell Mining $1 was bid. In bank stocks Citizens National was bid up $5. For First National $405 bid, $430 asked. National Bank of California was bid up to $210, with $250 asked.

LOCAL PRODUCE MARKET.

The produce market was very quiet yesterday, the usual conditions for the last of the month prevailing. The receipts of all kinds of produce were light.

Yesterday's market for creamery butter was in an unsettled state, on account of the shipping to this market the surplus stock from San Francisco. This relieved the flooded situation there, but caused butter to weaken here, and kept the price from advancing to 70 cents, as some of the dealers here predicted; however, the price still remains unchanged.

Fresh ranch eggs were scarce and slightly higher, 39 cents being the price asked by most of the jobbers. Grapes were scarce with prices well maintained. Muscatels bringing from 75 to 1.00. The receipts for all kinds of berries were light with prices unchanged. Good apples are in steady demand. Bellefleurs of choice quality were scarce at 90 and 1.00. Common apples moved well, but rought low prices. Seedless grapefruit was in limited supply. Culls sold at 2.00 and choice at 2.50. The receipts of bananas in this market are very small just now, there are few shipments from the islands and practically none from New Orleans. There were comparatively small receipts of potatoes yesterday. Salinas were firm at 1.50 and 1.60; sweet potatoes were moving slowly from 1.10 to 1.25. Onions were strong with a tendency to advance; yellow Danvers were firm at 1.00 and 1.25. Vegetables were in better demand; lettuce selling from 20 to 25 a dozen; choice tomatoes 50; cucumbers 60 to 65; beans 3½ to 4; peas 4. Receipts of poultry was not equal to the demand. Large fish were scarce, but small fish and lobsters were equal to the trade.

LUMBER MARKET.

PRICES CURRENT. Pine in the rough, ranging from 18.00 to 24.00, according to size. Rough uppers, 35.00 to 48.00; worked uppers, (flooring) 35.50 to 37.00; stoping, 42.00; rustic, 35.00; ceiling, 28.00 to 37.00; laths, carload lots, 3.50; less than carload lots, 4.00; Cl. O. P. finished, 20.00 to 45.00.

Redwood in the rough, 20.00 to 29.00; surfaced and rough clear, 41.60 to 51.00; select lumber, rough select, less than clear per M., 2.00; rustic and siding, stock patterns, 25.00 to 44.00; T. and G. and E. L. stock, 25.00 to 40.00; shingles, 2.40; shakes, 16.00 to 18.00.

Mill prices: Sizing, 1 edge, 1.50; sizing, 1 edge and surfacing, 1 side, 2.00; surfacing 1 to 4 sides, 2.00 to 4.00; resawing, 1 cut, 5.00; ripping, 1, 1¼, 1½ and 2-inch stock, per M. lineal feet, 1.50; ripping, 3-inch and up, per M. lineal feet, 2.00.

In estimating on large lots, these prices are somewhat reduced.

Prices Current.

Following are the jobbing prices in the Los Angeles market:

EGGS—Candled, ranch, 38; eastern, 29@31; seconds, 21.

CHEESE—Cal. Anchor, 16½; Cal. Y. A., 17½; hand, 18½; Dom. Swiss, 18; Imp., 27½; Cal. hand, 5s, 18½; northern, 13; eastern, daisies, 16; cheddars, 16; Longhorns, 16; imported, 28; Rer Band, 14½@15; N. Y. twins, 16; singles, 15.

BUTTER—Fancy local butter, 67½; valley, creamery, 65@67½; eastern, 52½@55.

BEANS—Pinks, 2.75; Lady Washington, No. 1, 2.75@3.00; small white, 2.30; black eyes, 2.50@2.75; Limas, No. 1, 5.50; Garbanzos, 5.00; German lentils, 8.00; American lentils, 7½ lb.

DRIED FRUITS—Choice to fancy evaporated apples, 8½@10; apricots, 8½@9; peaches, 9@10½; pears, 11; fancy crop Persian dates, 60 lbs.; Fards, 60-lb. box, 8; 10-lb. box, 50@10; figs, California, white, box, 1.50; black, 1.25; Chieftan, 65; Sultanas, 1.80; Smyrna, 15@17 lb.; prunes, 50-60s, 7; 40-50s, 7; 30-40s, 8½; cocoanuts, 5.50@6.00 bbl.

RAISINS — Seedless Sultanas, 6; Taragona, 11; 2-crown loose, 5; 3-crown loose, 7½; layer 1.66¼ box.

NUTS—Almonds, paper shells, 17@17½; N. P. U., Drake seedlings, 10@12; Brazils, 12½@14; filberts, 12@14; peanuts, 7.35 1-sack lots, 7... in 4-sack lots; roasted, 9.05 1-sack lots, 8.65 in 4-sack lots; California, roasted, 9½; California, raw, 6@7; pecans, 13@14; horse chestnuts, 12@14; Italian chestnuts, 12@15; walnuts, Cal., 14½; fancy, 10@12; choice, No. 1, 10@12; No. 2, 8@10.

FRESH FRUITS—Grapes, Thompson Seedless, 50@75; Black Moroccos, 1.00; Muscat, 90@1.00; Rose of Peru, 65@85; Malagas, 60; Concord, 50@75; Tokays, 1.35 crate; Delaware, 10; Isabella, 2.00 crate; Imperial, 1.25; Sultanas, 75@1.00; Y. N. T. pippins, 1.50; Cal. pippins, 1.10; Bellefleurs, 90@1.00; Spitzenbergs, 1.50@1.75; Ganos, 1.75@2.00; red Pearmains, 90@1.10; Maiden Blush, 1.25@1.50; Jonathan, Colo., 2.25@2.65; Colo. Winesaps, 2.50; Mussouri pippins, 2.25; Bartlett pears, 6; Fullerton, 90@1.25; Winter Nelis, 3@3½; quinces, 1.00 box; watermelons, 50@2.00 doz.; rattlesnakes, 60; cantaloupes, 1.25@2.25; peaches, 1.25@1.35; clingstones, 1.15; nectarines, 1.00; Satsuma plums, 1.10@1.25; green gage, 75; Kelseys, 1.00; Damsons, 1.00; white figs, 1.00; Spanish, 90@1.00; black, 85; crabapples, 75; guavas, 6; plums, 75@1.00; egg plums, 75; French prunes, 1.00; pomegranates, 50@65; Roselle, 6; Japanese persimmons, 1.75@2.00.

CITRUS FRUITS — Standard lemons, 1.50 box; choice lemons, 2.50@4.00; fancy, 4.00@4.50; bananas, 5 per lb.; Reds, 5; Padre grapefruit, seedless, 2.00@3.00; Padre, seeded, 2.75@3.00; choice, 1.25@1.50; grapefruit, northern, 1.50; pineapples, 2.50@3.00; Valencias, 2.75; sweets, 2.50.

BERRIES—Strawberries, 10@14; Tropicos, 12@14; Gardenas, 10@13; raspberries, 25@30; cranberries, 11.50; blackberries, 10@11.

HONEY AND BEESWAX—Beeswax, per lb., 22@25; honey, extracted, water white, 12@13; comb, 6½@7½; white, 12@13; light amber, 5½@6¼.

ONIONS—Silverskins, 1.25; Yellow Danvers, 1.00@1.25.

POTATOES — Woodward Islands, 1.10@1.20; Burbanks, 1.15@1.25; Salinas, 1.50@1.60; yellow sweets, 1.10@1.25 cwt.; reds, 75@1.00.

GREEN VEGETABLES—Beets, 25; carrots, 25; fancy tomatoes, 40@50 crate; Hubbard squash, 1; parsley, 40; green onions, 10@20 doz.; string beans, 3½@4; wax, 2@3; turnips, 80@85 cwt.; peas, 4; red radishes, 10 doz.; Japanese, 25; celery, 25@30; Limas, 2@2½; oyster plant, 40; cabbage, 40@50 sack; cauliflower, 40@50; parsley, 25@30; green onions, 20@25 doz.; fancy, 40@50; spinach, 20@25; turnips, 20@25; chiles, 2; red peppers, 15@20; Bell peppers, 2; leeks, 50; mustard, green, 30; cucumbers, 60@65 box; lettuce, 20@25; eggplant, 3¼; corn, 75@1.00 sack; garlic, 6@8; okra, 4; artichokes, 60.

POULTRY—Dealers pay live weight for stock in good condition as follows: Old hens, per lb., 14; young hens, 14; ducks, 11; turkeys, 20; geese, 10; broilers, 17; fryers, 15. Selling price, per lb.: Dressed, old roosters, 14; young roosters, 18@20; fryers, 20 lb.; frozen turkeys, 27; ducks, 20 lb.; geese, 17½ lb.

FRESH MEATS—Mutton, 8; ewes, 7½; lamb, 9; milk lamb, 12½; veal, 9½@10; beef, steers, prime, 7¼; first, 7; second, 6½; third, 5¾@6; pork, 8.

PROVISIONS—Lard, pure, per lb., tierce basis, Silver Leaf, 9½@10¼; Rex, 9¾; White Label, 10; Orange Blossom, 9¼; Compound lard, per lb., tierce basis, 6¾@6¾; cottolene, white, 5s, 7.60 case; 10s, 6.85; 25s, 6.75; yellow, ½ bbls., 8¾ lb.; tierces, 8¾ lb.

HAMS—Per lb., Rex, 15¼; Winchester, 14¾; Premium, 15½; Gold Band, 16; mild-cured hams, 12¼; picnics, 10@10½; Cal. hams, 9@10¼; skinned hams, 16; 14 Ave. hams, 14½@15; 12 Ave. hams, 15@15½; Orange Blossom, 13¼.

HAY—Barley, per ton, 14.50; choice, 14.00; wheat hay, 13.50; alfalfa, 11.00@13.00; tame oat hay, 12.00@14.00; off grades, 7.00@9.00; red oat hay, 12.00@14.00.

DRY SALT PORK—Per lb., bellies, 11¼@12¾; short clears, 11@12¾; clear backs, 10¾@12¾.

BACON—10-12, 8 Ave., 17¼; Empire, 15; 49'er, 6@7. Premium, 20; Gold Band, 20; Diamond C bacon, 19.

PICKLED PORK—20.00 bbl.

LIVE STOCK—Hogs, 5¼@5½ cwt.; cattle, steers, 4¼@4¾; cows, 3¼; sheep, 3.00@4.00.

FLOUR AND FEEDSTUFFS—Flour, local mills, per bbl., 5.20; all eastern wheat, 5.40@5.20@6.50; cornmeal, basis 10s, W. or Y., 2.20@2.30 per cwt.; graham flour, basis 10s, 2.40@2.50 cwt.; rolled barley, 1.30 per cwt.; cracked corn, 1.55 cwt.; bran, 1.30 cwt.; feed meal, 1.50 per cwt.; red oats, California, 1.50; red oats, Texas grown, 1.75.

SUGAR—Prices are based on sacks of 100 lbs. Bbls. 10c, ¼ bbls., 25c, boxes 50c; 50-lb. sack, 10c cwt. higher. Beet, 5.35; cane, 5.95; fruit sugar, 5.55; Ext. C, 5.05; Golden C, 4.95; "D," 4.85; Magnolia "A," 5.15; tablets, ½ bbl., 6.05; tablets, boxes, 6.50; cube, 5.80; powdered, 5.65; conf. A, 5.55.

MOLASSES AND SYRUPS—Wogan's maple syrup, 6-10, per case, 5.00; 12-5, per case, 5.40; 24-2, per case, 5.65; 36-2, per case, 5.90; Wogan's Cerro de Batteris, 6-10, per case, 2.75; per case, 4.85; Wogan's Fancy Sorghum, 6-10, 12-5, per case, 4.15; 24-3, per case, 4.40; 36-2, ...

NEW YORK MARKETS.

SHARES AND MONEY.

[BY THE ASSOCIATED PRESS—P.M.]

NEW YORK, Oct. 31.—The manifesto of the Emperor of Russia establishing popular representation in a national Legislature sent a stimulating current through all the financial centers of the world, which was as effective in its way as the more sentimental effect on the world's population, of the historic event. Probably the movement of the world's markets was not intended as a final judgment on the system offered to the Russian people. But as an expression of relief at the finding of a path out of the conditions which have been running to a crisis in the Russian empire, the movement was of undoubted significance. The effect of the Russian situation has found its outlet to the world's markets through Paris, owing to the enormous holdings of Russian securities by French capitalists and the dread of financial consequences in Paris in the event of a breakdown of the government at St. Petersburg has been the cloud which has most obscured the financial prospect lately. Its shadow on this market has been through the international exchange situation, owing to the threat of depletion of the none-too-ample bank reserves in New York by withdrawals of gold to Paris to fortify the banking condition there. The news this morning was more interpreted as lessening and probably averting the likelihood of gold exports from here at this time. The effect in the stock market was a greater degree of strength and more widely diffused than at any time in the recent trading. The volume of activity was not, however, greatly expanded, and did not reach the aggregate of the most active days of last week. Outside participation in the market was reported to remain small, professional operations making up the largest part of the dealing. The relaxation of the foreign tension was conspicuously shown in the foreign exchange market, which weakened notably, and dissipated the fears of an outgo of gold this week. The probability of an easing of the money situation in London soon after the month-end disbursements are completed, was a consideration. The New York money market was occupied today with the November settlements, and the call-loan rate was affected accordingly. The renewal of the interior demand for currency was still in evidence and New Orleans took $200,000 in currency through the medium of the subtreasury. While stocks showed a fair degree of general strength, the speculative attention was much focused on special stocks. Smelting held its conspicuous position, as in the recent market. The movement of National Lead in sympathy with Smelting indicated the belief in an interest in the lead industry on the part of the smelting company. The United States Steel stocks were rather laggard in the early stages of the day's movements, but were firmly held in the expectation of a favorable character of the statement of the quarterly net earnings to be presented during the afternoon. The retreat of a large bear interest was an element in the strength of the day's movement, and some of the covering of shorts was reported to be for London account. The market had to take some of the inevitable profit-taking on the day's gains by the professional element, and some impression was made on the best prices by this process. The closing was fairly steady but dull. Bonds were strong; total sales, par value, $4,225,000. United States bonds were all unchanged on call.

Closing Stocks—Actual Sales.

	Sales.	High-est.	Low-est.	Clos-ing bid.
Adams Express	.....	.....	.....	230
Amalgamated Copper	40,000	84¼	82¾	83½
Am. Car & Foundry	5,000	41¾	40	41¾
Am. C. & F. pfd	200	100¾	100¼	100¼
American Cotton Oil	300	32¼	33	32½
Am. Cotton Oil pfd	.....	.....	.....	94
American Express	100	230	230	228
Am. Hide & L. pfd	1,300	33	32	32½
American Ice	1,300	27¾	27	27¼
American Linseed Oil	.....	.....	.....	17¾
Am. Linseed Oil pfd	.....	.....	.....	40¼
American Locomotive	49,300	70	68	69½
Am. Locomotive pfd	400	115½	114½	114¾
Am. Smelting & Ref.	11,300	139¾	138½	138¾
Am. S. & R. pfd	17,800	125¼	122¾	124¼
Am. Sugar Refining	5,500	142¾	141¾	142
Am. Tobacco, pfd. cer.	900	102	101¾	101
Anaconda Mining Co.	400	120¼	117¼	118½
Atchison	6,900	88¾	87¾	88¾
Atchison pfd	100	104	104	103¼
Atlantic Coast Line	1,300	162¾	161¼	162
Baltimore & Ohio	5,500	112¾	112¾	112¾
B. & O. pfd	.....	.....	.....	98
Brooklyn Rapid Transit	3,200	76¼	74¾	75¾
Canadian Pacific	116,000	172¾	171¾	172
Central of New Jersey	1,000	231½	230	230
Chesapeake & Ohio	4,900	56¼	55½	55¾
Chicago & Alton	100	34	34	33
Chicago & Alton pfd	100	77½	77¼	76
Chicago Great Western	1,600	21¾	21¾	21¾
Chicago & N. W.	4,500	224	221	221
Chicago, M. & St. Paul	15,200	181¾	180¼	180½
Chicago Ter. & Trans.	.....	.....	.....	16¼
Chicago T. & T. pfd	.....	.....	.....	38
C. C. C. & St. Louis	400	99	98½	99
Colorado Fuel & Iron	4,200	45¾	44¾	45¼
Colorado & Southern	800	28	27¾	27¾
Colo. & So. 1st pfd	100	62¾	62¾	62¼
Colo. & So. 2nd pfd	1,300	43¾	43	43¼
Consolidated Gas	400	182½	182¼	182¼
Corn Products	900	14¾	14½	14½
Corn Products pfd	800	56	54¾	54
Delaware & Hudson	2,300	237½	235½	237¼
Del., Lack. & Western	.....	.....	.....	470
Denver & Rio Grande	.....	.....	.....	33½
D. & R. G. pfd	300	87	86½	87
Distillers' Securities	3,900	46¾	46¼	46¼
Erie	27,100	48¾	47¾	48¼
Erie 1st pfd	1,000	81¾	81¼	81
Erie 2nd pfd	1,300	72¾	72½	73
General Electric	1,100	188	186½	187¾
Hocking Valley	.....	.....	.....	90
Illinois Central	1,500	179¾	178	178¼
International Paper	2,900	23¾	22¼	22¾
Int'l Paper pfd	500	80¾	80¾	80¾
International Pump	200	28¾	28¼	28¾
Int'l Pump pfd	400	81¼	81	81¼
Iowa Central	.....	.....	.....	28
Iowa Central pfd	300	58	57¾	57¼
Kansas City Southern	.....	.....	.....	27¾
K. C. Southern pfd	200	58	57¾	57¼
Louisville & Nashville	13,600	153¾	151¾	152¾
Manhattan L.	.....	.....	.....	165¼
Metropolitan Securities	2,200	78¾	78	78¾
Metropolitan St. Ry.	12,500	120¼	118¾	119
Mexican Central	2,700	23¾	23¼	23¼
Minn. & St. Louis	200	81¼	81¼	81½
M., St. P. & S. Ste. M.	500	136¾	135	136
Minn., St. Paul pfd	300	162	161¾	162
Missouri Pacific	3,500	104	103¼	103¾
Missouri, Kan. & Texas	10,300	33¼	32¾	33¼
M., K. & T. pfd	2,600	69¾	68¾	68¾
National Lead	61,300	53¾	50¾	52
Nat'l Ry. of Mex. pfd.	.....	.....	.....	38
New York Central	8,200	152¾	151¾	151¾
N. Y., Ontario & W.	2,900	54¾	54¼	54¼
Norfolk & Western	1,200	87¼	86¾	86¾
N. & W. pfd	.....	.....	.....	91½
North American	1,800	98	97	97¾
Pacific Mail	3,500	50	49¾	49¼
Pennsylvania	56,300	145¾	145¼	145¼
People's Gas	1,200	105	104¾	104¾
P., C. C. & St. Louis	.....	.....	.....	75
Pressed Steel Car	4,600	51¾	50¼	51
Pressed Steel Car pfd	500	101	100¾	100¾
Pullman Palace Car	.....	.....	.....	246
Reading	186,500	129¾	126½	128¾
Reading 1st pfd	600	94	93	93
Reading 2nd pfd	5,200	99¾	98	98
Republic Steel	1,900	28	25¾	28½
Republic Steel pfd	1,400	86¾	85	85¾
Rock Island Co.	14,100	30	29¾	29¾
Rock Island Co. pfd	300	72¾	72¾	72¾
Rubber Goods	100	37¾	37¾	37
Rubber Goods pfd	.....	.....	.....	104
St. L. & S. F. 2nd pfd	1,400	65¾	65	65¾
St. Louis, S. W.	700	23¾	23	23¼
St. L. S. W. pfd	2,100	59¾	58¾	58¾
Southern Pacific	26,700	70¾	69¾	70¼
Southern Pacific pfd	100	119¾	119¾	119¼
Southern Railway	2,900	36¾	36¾	36¾
So. Railway pfd	300	99¾	99¾	99¾
Tenn. Coal & Iron	27,300	93¾	90¾	93¾
Texas & Pacific	2,100	34¾	34	34¾
Toledo, St. L. & W.	.....	.....	.....	34¾
T., St. L. & W. pfd	400	56¾	56	55¾
Union Pacific	79,200	134	132¾	133¾
Union Pacific pfd	.....	.....	.....	95¾
United States Express	.....	.....	.....	118
United States Realty	.....	.....	.....	85
United States Rubber	400	52½	52	52¼
U. S. Rubber pfd	1,300	110¾	109¾	110¾
United States Steel	46,500	38¾	37¾	38¾
U. S. Steel pfd	15,900	105½	104¾	104¾
Va. Carolina Chemical	900	33¾	32¾	33¾
Va. Carolina Chem. pfd	300	107¾	107¾	107¾
Wabash	500	20	20	20
Wabash pfd	500	41¾	41¼	41¾
Wells-Fargo Express	.....	.....	.....	250
Westinghouse Electric	.....	.....	.....	170¾
Western Union	300	93¼	93	93
Wheeling & Lake Erie	.....	.....	.....	17
Wisconsin Central	200	30¼	30	29¾
Wisconsin Central pfd	800	61¾	61	61¼
Northern Pacific	900	205¾	205	206
Central Leather	800	45¾	45	45
Central Leather pfd	200	105	105	104¾
Sloss Sheffield	5,200	73¾	71¾	71¾

Total sales for day..1,036,300

Bond List.

U. S. R. 2s reg	103	Japan 6s, 2nd Ser.	95¼
U. S. R. 2s coup	103	Japan 4½s, certif.	12
U. S. 3s reg	103¼	Jap. 4½s, 2nd Ser.	92¼
U. S. 3s coup	104¼	L. & N. Un. 4s	105
U. S. old 4s reg	133¾	Man. Con. G. 4s	103¼
U. S. old 4s coup	104¾	Mex. Central 4s	81¼
U. S. n. 4s reg	133¾	Mex. C. 1st Inc.	24¼
U. S. n. 4s coup	134¾	M. & St. L. 4s	98
Am. Tobacco 4s	80	M., K. & T. 4s	102
Am. Tobacco 6s	114	M., K. & T. 2nds	88¼
Atchison, Gen. 4s	102¾	Mex. Nat'l Ry. 1s	82¼
Atchison, Adj. 4s	102¾	N. Y. C. G. 3½s	99¼
Atlantic C. L. 4s	101	N. J. C. Gen. 5s	134¼
B. & O. 4s	103	N. P. 4s	104¾
B. & O. 3½s	95½	N. P. 3s	78
B. R. T. cv. 4s	95	N. & W. Con. 4s	101¾
Cen. of Ga. 5s	116¼	Oregon S. L. 4s	97¼
C. of Ga. 1st Inc.	95½	Pa. Conv. 3½s	.....
C. of Ga. 2nd Inc.	81	Reading Gen. 4s	102¼
C. of Ga. 3d Inc.	76	St. L. & I. M. 5s	115¾
C. & O. 4½s	81	St. L. & S. F. 4s	89¼
C. & A. 3½s	81	St. L. S. W. 4s	83¾
C., B. & Q. n. 4s	102¼	Seaboard A. L. 4s	89¼
C., R. I. & P. 4s	87¾	So. Pacific 4s	95
C., R. I. & P. 5s	92	S. P. 1st 4s cer.	97¾
C. C. C. & St. L.	103¾	So. Railway 5s	120¼
Colo. Ind. 5s, A.	75¼	T. & P. 1sts	125¼
Colo. Ind. 5s, B.	72¾	T. St. L. & W. 4s	84¼
Colo. Midland 4s	72¾	Union Pacific 4s	133¾
Colo. & So. 4s	94¼	U. P. Conv. 4s	133¾
Cuba 5s	105¾	U. S. Steel 2nd 5s	94¼
D. & R. G. 4s	101¾	Wabash 1sts	119
Distillers' Sec. 5s	81	Wabash Deb. B.	74¾
Erie prior lien 4s	102	Western Md. 4s	87¾
Erie Gen. 4s	94	W. & L. E. 4s	92
Hock. Val. 4½s	111¼	Wis. Central 4s	90¼
Japan 6s	99		

Boston Stocks and Bonds.

Money—		U. S. Steel	38¼
Call loans	3@3½	U. S. Steel pfd	105
Time loans	3@5½	West'house Com.	85
Bonds—		Mining—	
Atchison, Adj. 4s	*98	Adventure	8¼
Atchison 4s	102¾	Allouez	45
Mex. Central 4s	79¼	Amalgamated	83¾
Railroads—		American Zinc	8½
Atchison	88¾	Atlantic	25¾
Atchison pfd	103¾	Bingham	31¼
Boston & Albany	237	C. & Hecla	680@685
Boston & Maine	175	Centennial	31¾
Boston Elevated	163	Copper Range	74¾
Fitchburg pfd	142	Daly West	13¾
Mexican Central	23¼	Dominion Coal	**78
N. Y. N. H. & H.	*202¾	Franklin	17¾
Union Pacific	133¼	Grancy	9
Miscellaneous—		Isle Royale	26¼
Am. Arge. Chem.	24¾	Mass. Mining	10¾
A. A. Chem. pfd	93	Michigan	14¾
Am. Pneu. Tube	6¼	Mohawk	59
Am. Sugar	142	Mont. Coal & C.	3¾
Am. Sugar pfd	139¾	Old Dominion	30¼
Am. Tel. & Tel.	136¼	Osceola	111¼
Am. Woolen	43	Parrot	**27
Am. Woolen pfd	104	Quincy	106
Dom. I. & S.	210	Shannon	7¾
Ed. Elec. Illu.	**248	Tamarack	129
Gen. Electric	186¼	Trinity	9¼
Mass. Electric	130	United Copper	32¼
Mass. Elec. pfd	56¾	U. S. Mining	35¾
Mass. Gas	48¾	U. S. Oil	301
United Fruit	107¾	Utah	46¼
U. Shoe Mach.	76	Victoria	6¼
U. Shoe M. pfd	31½	Winona	10¾
North Butte	57	Wolverine	126

*Bid. **Asked.

New York Money Market.

SAN FRANCISCO, Oct. 31.—Close, Money on call, firm, 4½@5½ per cent.; closing bid, 4½; offered 4¾. Time money firm, 60 and 90 days, 4¾@5; six months 4½@5 per cent. Prime mercantile paper 4¾ per cent. Sterling exchange easy, closing heavy with actual business in bankers' bills at 4.86 7-10@4.86¾ for demand and at 4.32 1-5@4.82¼ for 60 day bills. Posted rates 4.84 and 4.87¼; commercial bills, 4.82. Bar silver, 62¾. Mexican dollars, 48. Government bonds steady; railroads strong.

Treasury Statement.

WASHINGTON, Oct. 31.—Today's statement of the treasury balances, in the General Fund exclusive of $150,000,000 gold reserve, shows Available cash balance, $131,466,943; gold, coin and bullion, $74,199,535; gold certificates, $... 659,443.

New York Sugar Market.

NEW YORK, Oct. 31.—Sugar, raw quiet; fair refining 2¾; centrifugal, 96 test, 3½; molasses sugar, 2¾; refined quiet; crushed 5.40; powdered, 4.80; granulated, 4.70. Coffee quiet, No. 7 Rio, 8½@8¾.

London Silver.

LONDON, Oct. 31.—Consols 88 9-16; silver, 29⅛d.

GENERAL EASTERN MARKETS.

GRAIN AND PROVISIONS.

[BY THE ASSOCIATED PRESS—P.M.]

CHICAGO, Oct. 31.—The wheat market was decidedly weak at the start, initial quotations on May being off ⅛ to ⅜ to 1 to 1⅛ cents, at 90¼@91¼. December was down ⅝ to 1⅛, at 89¼@89¾ cents. Sentiment in the pit was extremely bearish and a general selling movement was in evidence. For a time demand was very light. Advices regarding the situation in Russia formed the principal cause of the initial weakness. Likelihood that the tie-up of the Russian railways resulting from political disturbances would soon be broken gave promise of continued exportation of grain from that country. This deprived the market of the main bullish factor. A report made by an English statistician concerning the condition of foreign crops was a bearish factor. This report was to the effect that the wheat crop of Russia was in good condition, and that an official estimate placed the total yield of winter wheat at 219,000,000 bushels, against 204,000,000 bushels a year ago. A decline of 1 to 1¼ in the price of wheat at Liverpool added force to the bearish dispatches. Wet weather in the winter-wheat section of the United States dispelled fears of damage by drouth to the newly-born crop, and gave additional reason for selling. After trading was well under way the movement was steadier temporarily by active support from a leading bull. Toward the noon hour, however, fresh selling caused prices to take another downward plunge. This selling was stimulated somewhat by a large increase in the world's visible supply. For May, the lowest point of the day was reached at 90 cents. December sold off to 88¾. Much of the loss was subsequently regained on covering by shorts and on buying by the leading long. The market closed steady with May at 90¾@91, a loss of ⅜. December closed ⅜ lower, at 89¾. Early in the session the corn market was weak, but became firm on the active general movement and December closed ¼ higher, at 46¼. The oats market showed a tendency to follow the movements of the corn market. December closed ¼ lower, at 30¾. The provisions market was a trifle easier. There were some wild fluctuations in the price of October pork and ribs on final settlement, shorts in ribs being compelled to pay 1.50 advance at the close. October pork ranged between 15.05 and 15.50, closing 40 cents a barrel under yesterday. There was little new investment buying of the January product, pending the final outcome of the wind-up in the October delivery. At the close January pork was off 5 to 7½, and lard and ribs were each down 2½ cents.

The leading futures closed as follows:

	Closing.
Wheat, No. 2—	
December	89¾
May	90¾@91
Corn, No. 2—	
May	46¾
October	51¾
December (old)	46½
December (new)	46¼
Oats, No. 2—	
October	30¾
December	30¾
May	32¾

Cash quotations were as follows: Flour was steady; No. 2 spring wheat, 88@90; No. 3, 86@88; No. 2 red, 88¾@89¾; No. 2 corn, 51¼@52; No. 2 yellow, 53; No. 2 oats, 30¾; No. 3 white, 30@30¾; No. 2 rye, 73; good feeding barley, 35; fair to choice malting, 43@48; No. 1 flax seed, 93¼; No. 1 northwestern, 1.00; prime timothy seed, 3.30; mess pork, per bbl., 14.25@14.50; lard, per 100 lbs., 6.97½; short ribs, sides (loose,) 7.12½@7.25; short clear sides (boxed,) 7.50@7.62½; whisky, basis of high wines, 1.30; clover, contract grade, 13.25.

Grain Movements.

Articles—	Receipts.	Shipments.
Flour, barrels	36,600	45,100
Wheat, bushels	299,700	76,900
Corn, "	223,600	75,100
Oats, "	658,700	213,500
Rye, "	15,000	37,000
Barley, "	216,800	65,900

New York Metal Market.

NEW YORK, Oct. 31.—The London tin market was 10 to 10½d higher, with spot closing at £150 and futures at £149, 5s. The local market advanced in sympathy, and closed firm at 32.90@33.40. Copper was someyhat irregular in London, closing lower at £71, 5s for spot while futures were a shade higher at £70, 10s.

Locally the situation showed no material change, with trade quiet. Lake is quoted at 16.37½@16.75, electrolytic 16.25@16.62½, and casting at 16.00@16.37½. Lead was lower at £14 18s in London. Locally, however, the market was unchanged and more or less nominal at 5.20@5.40 for spot. Spelter was also unchanged in the local market, closing at 6.15@6.25, while it was lower at £28 5s in London. Iron locally appears very firm.

California Dried Fruits.

NEW YORK, Oct. 31.—The market for evaporated apples is a little easier in tone, with prime fruit for November delivery offering at a common to good are quoted at 6@7½; near-by prime 7½@7¾ and prime 8¼. Peaches are in moderate demand for spot, and prices are firmly held at from 4½@7½, according to grade. Apricots are unchanged, with choice quoted at 8½@9; extra choice 9¼@9¾ and fancy at 10@11½. Peaches are offering very sparingly, but at present prices demand also is slack. Extra choice are quoted at 10, and fancy at 10½@11. Raisins are quiet, but firm in tone. Loose muscatels are quoted at 5¾@7¾; seeded raisins at 5 @8¾, and London layers at 1.20@1.25.

New York Orange Market.

NEW YORK CITY, Oct. 31.—[Exclusive Dispatch.] Six cars of citrus fruit were sold at today's auction. The market today was lower, fancy Valencias selling at 5.60, choice at 4.45 and Standards at 4.10. Extra fancy California lemons averaged 6.00 per box. Fancy ranged from 3.45@5.40 and choice from 3.05@4.75. The foreign lemon sale consisted of 5000 boxes of Sicily stock. Prices realized were lower than any recent sales and were as follows: Fancy 300s, 2.75@2.25; choice 300s, 2.40@2.00; fancy 360s, 2.60@2.85; choice 360s, 2.40@2.50.

Chicago Live Stock Market.

CHICAGO, Oct. 31.—Cattle, Receipts 11,000; steady; beeves 3.65@6.30; cows and heifers, 1.15@4.50; stockers and feeders, 2.10@4.30; Texans, 3.40@4.50; westerns, 3.25@4.75. Hogs, receipts 21,000, tomorrow 32,000; market 5 cents lower; mixed and butchers, 4.80@5.25; good heavy, 4.95@5.25; rough heavy, 4.60@4.75; light 4.80@5.20; pigs 4.60@5.10; bulk 4.85@5.15. Sheep, receipts 25,000; weak to 10 cents lower. Sheep 4.00@5.15; lambs 4.60@7.50.

Chicago Closing Figures.

CHICAGO, Oct. 31.—Close, Wheat, December, 89¾; May 90¾@91; July, 86¾. Corn, October 51¾; December 46¼, old 46½; May, 46¾; July, 47@47¼. Oats, October, November and December, 30¾; May 32¾; July, 31¾. Rye, Cash, 73. Flax, cash, northwestern, 1.00. Timothy, March 3.40. Barley, cash 38@53. Clover, cash, 13.25@13.50.

New York General Markets.

NEW YORK, Oct. 31.—Wheat: Spot easy. Options closed: May 94¾, December 96¼. Hops, wool and petroleum steady; hides firm. Coffee: Spot Rio quiet; No. 7 invoice, 8¼@8¾; mild dull; Cordova, 9¾@12¾. Sugar: Raw quiet; fair refining, 2¾; centrifugal, 96 test, 3¼; molasses sugar, 2¾; refined quiet.

Boston Wool Market.

BOSTON, Oct. 31.—The Boston wool market is looking better, and prices are steady. The firm opening of foreign primary markets has stimulated buying here. There has been a fair movement in Territory wools, especially of the woolen mills. There is more inquiry for pulled wools. Foreign markets are firm.

New York Coffee Futures.

NEW YORK, Oct. 31.—The market for coffee futures closed barely steady to a decline of five points. Sales were reported of 79,250 bags, including December 6.45@6.55; January, 6.60@6.65; February, 6.70; March, 6.80; May, 6.95@7.05; July, 7.15; August, 7.20; September, 7.25@7.30.

Dairy Markets.

CHICAGO, Oct. 31.—On the Produce Exchange today the butter market was steady; creamery, 17½@22; dairy, 17@20; eggs, steady at mark, cases included, 19; cheese, firm, 12@12½.

St Louis Wool Market.

ST. LOUIS (Mo.) Oct. 31.—Wool quiet; medium grades, combing and clothing 26@31; light fine 22@27; heavy fine 19@22; tub-washed, 33@42.

New York Cotton Market.

NEW YORK, Oct. 31.—Cotton, spot closed quiet; middling uplands, 10.75; middling gulf, 11.00; sales 1864 bales.

Portland Wheat Market.

PORTLAND (Or.) Oct. 31.—Wheat: Club, 75@76; bluestem, 78@79; valley, 73@75; red, 71@72.

Liverpool Grain.

LIVERPOOL, Oct. 31.—Close, wheat, December 7s, ¾d; March, 7s, ⅞d.

Tacoma Wheat Market.

TACOMA, Oct. 31.—Wheat: Unchanged. Bluestem. 77½; club, 74½; red, 70¾.

Oil Transactions.

OIL CITY, Oct. 31.—Credit balances, 1.61.

SAN FRANCISCO MARKETS.

FRUIT, GRAIN AND PRODUCE.

[BY DIRECT WIRE TO THE TIMES.]

SAN FRANCISCO, Oct. 31.—[Exclusive Dispatch.] Receipts of deciduous fruits were again light today, and the market continued in fine shape for selling interests. Prices for table grapes further advanced under scant offerings and sharp demand, and available supplies of all varieties, both in small packages and open boxes, were quickly absorbed at hardened rates. Muscats were keenly competed for, and a few extra parcels in large open boxes brought as high as 1.75. Choice quality figs are in good request, and readily commanded maximum quotation. Cantaloupes and nutmeg melons are in light supply at quoted rates. Quite a quantity of new and intermediate crop navel oranges were in evidence, and prices eased off a trifle. The market was in good shape at a decline and business of fair proportions. Lemons more plentiful and the undertone easier. Prices are no lower, but the top quotation was extreme for favored brands. Grapefruit was in increased supply, a straight carload arriving from Riverside, but with the demand of good volume, prices were well sustained. Some new crop tangerines arrived from Butte county and were held at 1.50 a half box. The consignment was the first for the season, and the fruit was of good size and fair color. Despite the extremely heavy offerings of potatoes, the general market maintains a firm position at prevailing prices. The receipts of miscellaneous vegetables are light, and the general market strongly favored sellers. Prices for summer squash, cucumbers, eggplant and tomatoes sharply advanced and available parcels of fancy were scarce at outside rates.

Geo. P. Taylor
Tailor and Haberdasher

Underwear for Autumn Weather

You'll find in our great variety of high grade underwear just the weight and fabric that you need now that cooler weather is here —garments that are not too warm at noon, yet comfortable nights and mornings. Your inspection invited.

No. 525 S. Broadway
New Taylor Bldg.
Dirmer Cie., Ladies' Tailors. Third Floor

FRUIT GRAIN AND PRODUCE

[BY THE ASSOCIATED PRESS—P.M.]

SAN FRANCISCO, Oct. 31.—Fruits—Fancy apples, 1.00; common, 40.

Berries—Strawberries, 4.00@9.00; huckleberries, 10.00; raspberries, 6.00@9.00; cranberries, 2.25@10.50.

Grapes—Ordinary, 50@1.25.

Pears—Common, 75; fancy, 1.50.

Pomegranates—75@1.00.

Persimmons—55@1.15.

Quinces—1.00@1.50.

Oranges—Navels, 2.50@4.25; Valencia, 3.00@5.00.

Mexican limes—3.50@4.00.

Lemons—Common California, 1.50; fancy, 3.50.

Melons—Watermelons, 1.00@2.00; nutmegs, 75@1.50; fancy cantaloupes, 2.00; common, 1.00.

Tropical fruits—Bananas, 1.50@3.00; pineapples, 2.00@3.00; figs, 50@90.

Flour—Family extras, 4.80@5.05; bakers' extras, 4.75@5.00.

Wheat—Shipping, 1.40@1.45; milling, 1.50@1.60.

Barley—Feed, 1.20@1.25; brewing, 1.25@1.30; Chevalier, nominal.

Oats—Red, 1.50@1.62½; white, 1.35@1.45; black, 1.25@1.75.

Millstuffs—Middlings, 26.00@28.00; mixed feed, 23.00@24.00; rolled barley, 26.00.

Hay—Wheat, 11.50@16.50; wheat and oat, 11.00@15.50; oat, wild, 10.00@11.00; oat, tame, 9.00@13.50; barley, 8.00@11.00; alfalfa, 6.50@9.50; straw, 30@55.

Receipts—Flour, 17,014; wheat, 64,396; barley, 7521; beans, 8344; corn, 1200; potatoes, 4143; onions, 1180; bran, 5300; middlings, 100; hay, 336; hops, 452; hides, 1017; wine, 20,450.

Beans, 1.75@2.00; lima, 3.40@3.50; small white, 2.90@3.15; large white, 2.00@2.25.

Potatoes—Oregon Burbanks, 1.05@1.15; Salinas Burbanks, 1.00@1.30; Merced sweets, 75@1.50.

Onions—Fancy, 1.20; common, 1.10.

Various—Green peas, 5@6; string beans, 4@7; eggplant, 60@75; green peppers, 50@75; tomatoes, 50@1.25; summer squash, 1.50@2.00; dried okra, 60@1.00; garlic, 5½@5; cucumbers, 1.00@1.50.

Butter—Fancy creamery, 28; seconds, 24.

Cheese—Eastern, 15¼@16; Young America, 12¼@14; western, 14@14½.

Eggs—Ranch, 31@49; store, nominal; eastern, 20@27½.

Poultry—Live turkeys, 18@20; dressed turkeys, 23@25; roosters, old, 4.50@5.00; roosters, young, 5.00@6.00; broilers, small, 2.00@2.50; broilers, large, 3.00@3.50; fryers, 4.00@4.50; hens, 4.00@7.00; ducks, old, 3.50@5.00; ducks, young, 4.00@6.00; geese, 1.75@2.00; goslings, 2.00@2.25; pigeons, old, 1.25; pigeons, young, 1.75@2.00.

San Francisco Mining Stocks.

SAN FRANCISCO, Oct. 31.—The official closing quotations for mining stocks today were as follows:

Alta	3	Justice	2
Alpha Con	10	Kentuck Con	2
Andes	27	Mexican	145
Belcher	26	Occidental Con	87
Best & Belcher	145	Ophir	550
Bullion	38	Overman	10
Caledonia	75	Potosi	13
Challenge Con	14	Savage	48
Chollar	12	Scorpion	12
Confidence	75	Seg. Belcher	6
Con. Cal. & Va.	170	Sierra Nevada	41
Crown Point	7	Silver Hill	91
Exchequer	45	Union Con	48
Gould & Curry	22	Utah Con	9
Hale & Norcross	155	Yellow Jacket	22
Julia	7		

Tonopah and Bullfrog.

SAN FRANCISCO, Oct. 31.—[Exclusive Dispatch.] Bullfrog National Bank, 14; Bullfrog Mining Company, 40; Black Butte, 15; Cash Boy, 15; Diamondfield, 22; Eclipse, 28; Golden Anchor, 83; Jim Butler, 65; Jumbo, 76; North Star, 46; MacNamara, 32; Original Bullfrog, 21; Sandstorm, 47; Montana, 2.52; Midway, 1.40; Belmont, 1.40; Home 8.

San Francisco Dairy Market.

SAN FRANCISCO, Oct. 31.—Butter unchanged; creameries 24@28; dairies not quoted. Eggs steady; ranch 31@49; store, nominal. Cheese steady; Young America 12½@14; eastern 15½@16.

Callboard Sales.

SAN FRANCISCO, Oct. 31.—Wheat easier; December 1.39¾; May 1.44¾. Barley easier; December 1.20¼; May 1.21½. Corn, large yellow, 1.42½@1.45. Bran, 20.50@21.50.

Drafts and Silver.

SAN FRANCISCO, Oct. 31.—Silver bars, 62¾; Mexican dollars, nominal; drafts, sight, 5; drafts, telegraph, 7½.

California Oil Exchange.

SAN FRANCISCO, Oct. 31.—California Stock and Oil Exchange, Morning session, 500 shares Claremont, 80.

LOOKS GOOD TO HIM.

I. W. Hellman, President of Four Banks, Says Business of the Country is Excellent.

Yesterday Isaias W. Hellman arrived in Los Angeles from San Francisco. He is, as is well known, president of the Consolidated Nevada Bank and Wells-Fargo Bank of San Francisco, of the Farmers' and Merchants' National Bank and of the United States National Bank of Los Angeles.

Mr. Hellman finds everything in his old home, Los Angeles, in a very satisfactory condition. His principal bank here is increasing its assets very rapidly. He always gives Los Angeles a lift when he can. He is doing it these times by encouraging the lending of university funds hee when the security is good. He is head of the financial committee of the Board of Regents. The Union Trust Company, another institution in which Mr. Hellman holds a large interest has half a million loaned in this city. Mr. Hellman said: "You know my idea of banking is not to get the extreme rate of interest, but to get the most desirable security for such loans as I recommend. The loans we are now making here draw about 4½ per cent. net, in exceptional cases 4¼."

This financier, in touch with the finances of the world, says business is excellent all over the country East and West, and seemingly on a solid foundation. He sees no signs at present of any slackening in any industry. The troubles in Europe if prolonged might affect us in the long run. But as things are now, America is largely independent of Europe, the West is quite independent of New York in all ordinary conditions, and the Pacific Coast is quite able to finance its own enterprises with the capital of its own people.

Original California Cooking Recipes.

Prepare your food in California style. The 900 recipes in The Times Cook Book are the original contributions brought out by the Prize Cooking Recipe Contest conducted by The Times. They are from the pens of the best chefs and housewives in the Southwest. Among them are 76 showing how to prepare and serve old-time Spanish and Mexican dishes. Just delicious. Price, cloth-bound, 25 cents; in oilcloth covers, 35 cents. Postage, 5 cents extra.

Desert Travelers, Miners and Prospectors.

The colored map, published in Sunday's Times, October 8, Part VII, will be printed on hard paper, with a substantial cover, (pocket size) and sold at The Times office and book stores at the uniform price of 25 cents. Sent by mail, 5 cents additional.

Savings Banks

4% paid on Term and 3% on Ordinary Savings Deposits. Open Saturday Evenings. Loans on Real Estate.

Union Bank of Savings, 223 South Spring Street. DIRECTORS: J. M. Elliott, J. N. Van Nuys, J. S. Cravens, W. S. Bartlett, O. T. Johnson, E. T. Earl, J. C. Drake, W. E. McVay.

German-American Savings Bank, Corner Main and First. M. N. Avery, Pres. Gail B. Johnson, V.-Pres. W. F. Callender, Cashier.

Security Savings Bank, N.E. cor. Fourth and Spring sts. Herman W. Hellman Bldg. Capital and Surplus, $600,000.00. Total Assets, $13,500,000.00.

So. California Savings Bank, S.E. cor. Fourth and Spring. Braly Building. J. H. Braly, Pres. A. H. Braly, V.-Pres. W. D. Woolwine, V.-Pres. Chas. H. Toll, Cashier.

Metropolitan Bank and Trust Co., Spring and Sixth streets. FRANK P. FLINT, President. FRANK M. KELSEY, Vice-president. JAY SPENCE, Cashier. W. G. HUMASON, Asst. Cashier. Capital ....; Surplus ....; Deposits ....; Total assets ....

HOME SAVINGS BANK
152 N. SPRING ST., COR. COURT
Four per cent. interest paid on deposits.
Money to Loan

The American Savings Bank Southwest Corner Second and Broadway
Capital and Surplus $255,000; Deposits $620,000
OFFICERS AND DIRECTORS. George Chaffey ....President. W. F. Botsford ....Vice-president. J. W. Phelps ....Cashier. W. H. Avery, A. M. Chaffey, Dr. C. B. Jones. 3 per cent. paid on ordinary deposits.
Get one of our patent Pocket Keyless Savings Banks Free of charge. Safe Deposit Boxes for rent. OPEN SATURDAY EVENINGS. 4 per cent. paid on term deposits.

Trust Companies.

TITLE GUARANTEE AND TRUST CO.
PHONES 341. CAPITAL STOCK - - - - - $500,000.00. SURPLUS - - - - - - - - - $130,000.00
SOUTHEAST CORNER BROADWAY AND FRANKLIN STREETS
OFFICERS AND DIRECTORS
JOHN D. POPE, President. E. W. SARGENT, Vice-President. L. C. BRAND, Secretary and Treasurer.
W. L. GRAVES, H. J. WOOLLACOTT, R. H. HOWELL, W. F. BOTSFORD, H. E. HUNTINGTON, W. J. DORAN, W. H. HOLLIDAY.

TITLE INSURANCE & TRUST CO.
Corner Franklin and New High Streets
CASH CAPITAL AND SURPLUS $600,000.00
Issues Policies of Title Insurance. Acts in All Trust Capacities. Issues Certificates of Title. TEL. EXCHANGE 12.

Bonds and Investments.

WM. R. STAATS COMPANY
Offer for secure investment well selected issues of Municipal and Public Corporation
Home Phone 3 **BONDS** Pasadena, Cal.

ADAMS-PHILLIPS COMPANY
(ESTABLISHED 1893)
Buy and Sell First Mortgage Gold Bonds **BONDS** No. 315 S. Broadway LOS ANGELES, CALIFORNIA

C. E. CRARY CO. Buy and sell Eastern and Local Stocks and Bonds for cash only. 522-524 BRADBURY BUILDING. PHONES 1468.

A. H. Conger STOCKS BONDS MORTGAGES 321 WILCOX BUILDING

TORRANCE AND DICKINSON
331 S. HILL ST. PHONES 88. LOCAL BONDS AND STOCKS

J. B. NEVILLE Consult me before buying or selling local securities. 203 Bradbury Bldg. Home Phone 14..

GOLD BONDS FOR SALE
Pacific Jupiter Steel Company WORKS, South San Francisco, San Mateo Co., Cal.
These bonds are in denominations of $500.00 each, pay per annum Six Per Cent. Net and are secured by first mortgage on land, plant and all improvements now in, and hereafter to be made.
Interest Payable Quarterly, at the office of the Union Trust Company of San Francisco, San Francisco, Cal.
A Premium of Five Per Cent. will be paid on the face value of these Bonds, when redeemed.
Union Trust Company of San Francisco, Trustee.
For further information apply at the office of the
PACIFIC JUPITER STEEL CO.
348 CROSSLY BUILDING, San Francisco, Cal.
W. C. STARR, 419 H. W. Hellman Bldg.

TOURMALINE MINING
Means millions to Southern California. Get in on the ground floor. Write today for fullest information.
Southwestern Securities Co., 503 H. W. Hellman Bldg.

COLONIAL MORTGAGE & TRUST CO.
Real Estate & Financial Investments. Mortgage and Collateral Loans.
Fiscal Agents for the Imperial Gold Mines Co. of Mexico.
518-519 H. W. Hellman Bldg. Telephones—Main 6224, 1120

DELAYS MEAN LOSS
Cultivate the "Do It Now" habit. A good way to begin is to open a savings account with
FIDELITY WHICH PAYS **6 PER CENT.**
On term accounts. A fifteen year record of unbroken success is behind this institution. 5 per cent. paid on call accounts. One dollar opens an account.
OFFICERS AND DIRECTORS. C. C. Boynton, president; G. H. Wa..., secretary; L. C. Brand, vice-president, manager Title Guarantee & Trust Co., president Glendale R.R., director Merchants' National Bank; D. K. Edwards, of Newmark & Edwards, grain dealers; I. L. Hibbard, general superintendent Santa Fe R.R.
FIDELITY SAVINGS & LOAN ASSOCIATION, 125 South Broadway

WHEN WISHING TO BUY OR SELL **BONDS or STOCKS** OF ANY KIND CALL HOME EXCHANGE ...
JOSEPH BALL COMPANY Ground Floor, H. W. Hellman Building. Members L. A. Stock Exchange.

Promoters Attention!
TO MEN CAPABLE of promoting a substantial proposition of merit, and in touch with capital, we can submit something of interest on a basis of paying good profit. Address P. O. box G. G., SAN DIEGO, CAL.

An established industry. A successful product. Large profits from it, make Antioak leather Co. 6 per cent. Preferred Stock a fine local investment.
L. Blankenhorn, 211 Douglas Bldg.

SHIPPING.

PORT SAN PEDRO, LOS ANGELES.

ARRIVED—TUESDAY, OCT. 31.

Steamer Aberdeen, Capt. Ahlstrom, four days from Aberdeen, via San Francisco.

Steamer Chehalis, Capt. Ericksen, three and one-half days from Gray's Harbor, via San Francisco.

Steamer Roanoke, Capt. Dunham, from Portland, via San Francisco.

SAILED—TUESDAY, OCT. 31.

Steamer Sequoia, Capt. McLellan, for Port Harford.

Steamer James S. Higgins, Capt. Doran, for Eureka, via San Francisco.

Steamer Signal, Capt. Bendegard, for Eureka.

Schooner W. J. Patterson, Capt. Lancaster, for Gray's Harbor, in ballast.

IN PORT—TUESDAY, OCT. 31.

Steamer Aberdeen, Kerckhoff-Cuzner wharf.
Steamer Chehalis, S. P. L. Co. wharf.
Steamer Roanoke, Crescent wharf.
Steamer Samoa, South. Pac. wharf.
Steamer Shasta, E. K. Wood wharf.
Steamer Francis W. Leggett, E. K. Wood wharf.
Steamer Cabrillo, Banning wharf.
Bark Kilmeny, Salt Lake wharf.
Bark Diamond Head, Crescent wharf.
Bark Vidette, Crescent wharf.
Bark Star of Bengal, Southern Pacific wharf.
Barkentine Thomas P. Emigh, Consolidated wharf.
Barkentine Harvester, Consolidated wharf.
Barkentine Gardiner City, E. K. Wood wharf.
Barkentine Jane L. Stanford, E. K. Wood wharf.
Barkentine Aurora, Consolidated wharf.
Barkentine James Johnson, Con. wharf.
Schooner Brothers, Ballast wharf.
Schooner George E. Billings, S. P. wharf.
Schooner Blakeley, Blinn Co. wharf.
Schooner W. J. Patterson, Crescent wharf.
Schooner Espada, San Pedro L. Co. wharf.
Schooner Solano, Southern Pacific wharf.
Schooner Kona, Southern California wharf.
Schooner A. S. Coates, Crescent wharf.
Schooner Meteor, S. P. L. Co. wharf.
Schooner Dauntless, E. K. Wood wharf.
Schooner Manila, Blinn Co. wharf.
Schooner Borealis, Consolidated wharf.
Schooner Commerce, Salt Lake wharf.
Schooner Alert, E. K. Wood wharf.
Schooner Nokomis, Southern Pacific wharf.
Schooner Prosper, S. P. L. Co. wharf.
Schooner E. K. Wood, E. K. Wood wharf.
Schooner Stimson, S. P. L. Co. wharf.
Schooner Okanogan, Salt Lake wharf.
Schooner Mahukona, Consolidated wharf.
Schooner Salem, S. P. L. Co. wharf.
Schooner Bangor, S. P. L. Co. wharf.
Schooner Admiral, So. Cal. wharf.
Schooner Soquel, E. K. Wood wharf.
Schooner Oliver J. Olsen, So. Cal. wharf.
Schooner Hugh Hogan, South. Cal. wharf.
Schooner William Renton, South. Pac. wharf.

TO LEAVE—WEDNESDAY, NOV. 1.

Steamer Coos Bay, Capt. Nicholson, for San Francisco and way ports.

Steamer Samoa, Capt. Madsen, for Caspar, via San Francisco.

Steamer Francis H. Leggett, Capt. Ranier, for Eureka, via San Francisco.

THURSDAY, Nov. 2—Steamer Shasta, Capt. Hansen, for Bellingham, via San Francisco.

Steamer Aberdeen, Capt. Ahlstrom, for Aberdeen.

FRIDAY, Nov. 3—Steamer Chehalis, Capt. Erickson, for Gray's Harbor, via San Francisco.

MONDAY, Nov. 6—Steamer Bonita, Capt. Alberts, for San Francisco and way ports.

DUE AT THIS PORT.

Steamer Alcazar, from Greenwood.
Steamer Pasadena, from Eureka.
Steamer Coos Bay from San Francisco and way ports.
Steamer W. H. Kruger, from Portland, via San Francisco.
Steamer Iaqua from Seattle, via San Francisco.
Steamer Harold Dollar, from Mukilteo via San Francisco.
Steamer San Gabriel, from Eureka and Umpqua River.
Barkentine Benecia, from Bellingham.
Barkentine Newsboy, from Gray's Harbor.
Schooner Glendale, from Eureka.
Schooner Willie R. Hume, from Winslow.
Schooner Spokane, from Port Gamble.
Schooner Lottie Carson, from Eureka.
Schooner James Ralph, from Tacoma.
Schooner Alvena, from Tacoma.
Schooner Fred E. Sanders, from Aberdeen.
Schooner Ethel Zane, from Astoria.
Schooner Ariel, from Aberdeen.
Schooner Robert Searles, from Olympia.
Schooner Louise, from Umpqua River.
Schooner Caroline, from Umpqua River.
Schooner Esther Buhne, from Eureka.
Schooner Fred J. Wood, from Bellingham.
Schooner Willis A. Holden, from Ballard.
Schooner Beulah, from Astoria.
Schooner Henry K. Hall, from Everett.
Schooner Eldorado, from Bellingham.

COMING FROM FOREIGN PORTS.

British bark Pass Killiecrankie, Capt. Vint, from Antwerp, out 89 days.

German ship Wandsbek, Capt. Tadsen, from Hamburg, out 103 days.

The passenger steamer Cabrillo makes daily trips to Santa Catalina Island and return.

MOVEMENT OF "MOSQUITO" FLEET.

ARRIVED—TUESDAY, OCT. 31.

Launch Alpha, Capt. Young, with sardines for California Fish Company.

Launches J. C. Elliott and Fashion, from pleasure cruises.

SAILED.

Launches J. C. Elliott and Fashion, for pleasure cruises.

Seven sailboats for fishing banks, and returned with fish for local wholesalers.

TIDE TABLE FOR SAN PEDRO.

		High.	Low.
Wednesday, Nov. 1		9:28 a.m.	5:14 a.m.
Thursday, " 2		11:09 a.m.	6:11 p.m.
Friday, " 3		1:52 a.m.	7:03 a.m.
Saturday, " 4		2:32 a.m.	9:11 a.m.
Sunday, " 5		3:44 p.m.	10:17 a.m.
Monday, " 6		5:04 p.m.	11:09 a.m.
Tuesday, " 7		6:13 p.m.	11:56 p.m.
		7:61 p.m.	
Wednesday, " 8		6:58 a.m.	0:33 a.m.
		7:48 p.m.	1:33 p.m.

PORT ITEMS.

WEATHER: Clear; wind southwest, velocity 11 miles.

The Pacific Coast Steamship Company's wharf at Port Harford is to be extended 1200 feet into the bay or the accommodation of the many oil steamers that now call at that port.

The schooner James H. Bruce has just had a mizzen mast stepped at Lindstrom's ship yard, Aberdeen. As soon as finished, she will go to Hoquiam to load a lumber cargo for San Pedro.

ACCIDENT OR SUICIDE?

Mrs. Fred Marzlin of Los Angeles, is at the Central Hospital in San Francisco in a precarious condition from gas asphyxiation. Whether it is a case of accident or suicide, her husband, who is with her cannot say. The couple reached San Francisco Monday. Marzlin went out yesterday morning and left his wife in the house. When he returned he found the woman lying unconscious on the bed and the room full of gas. The woman's condition is precarious. Marzlin was until recently employed as a sawyer at the plant of the Eureka Planing Mill Company and resided at No. 611 Ceres avenue. He went to San Francisco in the hope of securing more lucrative employment than he was able to get here.

UNDELIVERED TELEGRAMS.

There are undelivered telegrams at the Western Union office for H. B. Gregory, T. H. Huntly, Andrew Swanson, J. R. Matson, J. G. Maxwell, B. F. Hance, Erastus W. Emmons, Henry L. Kims, M. A. Cohen, Miss Mable Stanley, Mrs. Katie Thompson, S. A. Powell, Nontagur Foster, J. H. Dodds, Beatrice McGilvery, William Kirkwood, Nichibei Ginko, Mrs. Amos H. Martin, Mrs. Jennie Tedford, Billie Martin, Francisco Miranda, E. Kothe, N. H. Studdy, J. H. Creider.

CROP PROSPECTS.

The weekly crop bulletin for Southern California, issued by the Los Angeles Weather Bureau, says that the citrus crop is generally reported to be in fine condition. There is some mention of oranges splitting, in some sections, but this seems to be slight. The walnut crop is much later than usual, but generally is an excellent crop. The raisin crop is reported safely housed. The slight rainfall in several localities did no damage to crops.

LAW SCHOOL SMOKER.

The University of Southern California law school celebrated Halloween with a smoker last night. Among those who contributed to the programme were J. B. Hass, E. R. McDowell, O. Clarke, E. Brown, K. B. Campbell, P. Higgins, S. L. Baker, F. L. Willis and William M. Hiatt.

EX-POLICEMAN DIES.

M. Valencia, a former member of the police force, died Monday at his home at No. 1019½ North Alameda street, aged 56. He was also a former member of the fire department. He leaves a widow and several children.

Closing on the Vampires.

Olivas Matnies, a Frenchman, who has been existing without visible means of support at No. 523½ Commer-

SHIPPING.

PORT SAN PEDRO, LOS ANGELES.

ARRIVED—TUESDAY, OCT. 31.

Steamer Aberdeen, Capt. Ahlstrom, four days from Aberdeen, via San Francisco.

Steamer Chehalis, Capt. Erickson, three and one-half days from Gray's Harbor, via San Francisco.

Steamer Roanoke, Capt. Deanham, from Portland, via San Francisco.

SAILED—TUESDAY, OCT. 31.

Steamer Sequoia, Capt. McLellan, for Fort Bragg.

Steamer James S. Higgins, Capt. Doran, for Eureka, via San Francisco.

Steamer Signal, Capt. Bondegard, for Eureka.

Schooner W. J. Patterson, Capt. Lancaster, for Gray's Harbor, in ballast.

IN PORT—TUESDAY, OCT. 31.

Steamer Aberdeen, Kerckhoff-Cuzner wharf.

Steamer Chehalis, S. P. L. Co. wharf.

Steamer Roanoke, Crescent wharf.

Steamer Santa, South. Pac. wharf.

Steamer Shasta, R. K. Wood wharf.

Steamer Francis W. Leggett, R. K. Wood wharf.

Steamer Cabrillo, Banning wharf.

Bark Kilmeny, Salt Lake wharf.

Bark Diamond Head, Crescent wharf.

Bark Vidette, Crescent wharf.

Bark War of Bengal, Southern Pacific wharf.

Barkentine Thomas F. Emich, Consolidated wharf.

Barkentine Harvester, Consolidated wharf.

Barkentine Gardiner City, R. K. Wood wharf.

Barkentine Jane L. Stanford, R. K. Wood wharf.

Barkentine Aurora, Consolidated wharf.

Barkentine James Johnson, Con. wharf.

Schooner Brothers, Balfour wharf.

Schooner George E. Billings, S. P. wharf.

Schooner Blakeley, Hind Co. wharf.

Schooner W. J. Patterson, Crescent wharf.

Schooner Ensenada, San Pedro L. Co. wharf.

Schooner Encada, San Pedro L. Co. wharf.

Schooner Solano, Southern Pacific wharf.

Schooner Kona, Southern California wharf.

Schooner A. S. Cates, Crescent wharf.

Schooner Meteor, S. P. L. Co. wharf.

Schooner Dauntless, R. K. Wood wharf.

Schooner Marin, Hind Co. wharf.

Schooner Borealis, Consolidated wharf.

Schooner Commerce, Salt Lake wharf.

Schooner Alert, R. K. Wood wharf.

Schooner Nokomis, Southern Pacific wharf.

Schooner Prosper, S. P. L. Co. wharf.

Schooner E. K. Wood, R. K. Wood wharf.

Schooner Stimson, S. P. L. Co. wharf.

Schooner Okanogan, Salt Lake wharf.

Schooner Matsonia, Consolidated wharf.

Schooner Salem, S. P. L. Co. wharf.

Schooner Bangor, S. P. L. Co. wharf.

Schooner Lakme, Oil wharf.

Schooner Samoa, R. K. Wood wharf.

Schooner Oliver J. Olsen, So. Cal. wharf.

Schooner Hugh Hogan, South. Cal wharf.

Schooner William Renton, South. Pac. wharf.

TO LEAVE—WEDNESDAY, NOV. 1.

Steamer Coos Bay, Capt. Nicholson, for San Francisco and way ports.

Steamer Ramona, Capt. Madsen, for Caspar, via San Francisco.

Steamer Francis H. Leggett, Capt. Ranier, for Eureka, via San Francisco.

THURSDAY, Nov. 2—Steamer Shasta, Capt. Hansen, for Bellingham, via San Francisco.

Steamer Aberdeen, Capt. Ahlstrom, for Aberdeen.

FRIDAY, Nov. 3—Steamer Chehalis, Capt. Erickson, for Gray's Harbor, via San Francisco.

MONDAY, Nov. 6—Steamer Bonita, Capt. Alberts, for San Francisco and way ports.

DUE AT THIS PORT.

Steamer Alcazar, from Greenwood.

Steamer Pasadena, from Eureka.

Steamer Coos Bay from San Francisco and way ports.

Steamer W. H. Kruger, from Portland, via San Francisco.

Steamer Iaqua from Seattle, via San Francisco.

Steamer Harold Dollar, from Muckilteo via San Francisco.

Steamer San Gabriel, from Eureka and Umpqua River.

Barkentine Benecia, from Bellingham.

Barkentine Newsboy, from Gray's Harbor.

Schooner Glendale, from Eureka.

Schooner Willie R. Hume, from Winslow.

Schooner Spokane, from Port Gamble.

Schooner Lottie Carson, from Eureka.

Schooner James Ralph, from Tacoma.

Schooner Alvena, from Tacoma.

Schooner Fred E. Sanders, from Aberdeen.

Schooner Ethel Zane, from Astoria.

Schooner Ariel, from Aberdeen.

Schooner Robert Searles, from Olympia.

Schooner Louise, from Umpqua River.

Schooner Caroline, from Umpqua River.

Schooner Esther Buhne, from Eureka.

Schooner Fred J. Wood, from Bellingham.

Schooner Willis A. Holden, from Ballard.

Schooner Beulah, from Astoria.

Schooner Henry K. Hall, from Everett.

Schooner Eldorado, from Bellingham.

COMING FROM FOREIGN PORTS.

British bark Thos Killecrankie, Capt. Vist, from Antwerp, 101 days.

German ship Wandsbek, Capt. Tadsen, from Hamburg, 101 days.

The passenger steamer Cabrillo makes daily trips to Santa Catalina Island and return.

MOVEMENT OF "MOSQUITO" FLEET.

ARRIVED—TUESDAY, OCT. 31.

Launch Alpha, Capt. Young, with sardines for California Fish Company.

Launches J. C. Elliott and Fashion, from pleasure cruises.

SAILED.

Launches J. C. Elliott and Fashion, for pleasure cruises.

Seven sailboats for fishing banks, and returned with fish for local wholesalers.

TIDE TABLE FOR SAN PEDRO.

		High.	Low.
Wednesday, Nov.	1	6:26 a.m.	5:44 a.m.
		11:40 a.m.	6:25 p.m.
Thursday, "	2	1:52 a.m.	7:02 a.m.
		12:44 p.m.	7:40 p.m.
Friday, "	3	3:13 a.m.	8:41 a.m.
		2:39 p.m.	8:53 p.m.
Saturday, "	4	4:26 a.m.	10:17 a.m.
		3:44 p.m.	10:02 p.m.
Sunday, "	5	5:19 a.m.	11:27 a.m.
		4:34 p.m.	11:00 p.m.
Monday, "	6	6:06 a.m.	12:15 a.m.
		6:12 p.m.	11:56 p.m.
Tuesday, "	7	6:50 a.m.	12:54 p.m.
		7:03 p.m.	
Wednesday, "	8	6:58 a.m.	0:35 a.m.
		7:43 p.m.	1:34 p.m.

PORT ITEMS.

WEATHER: Clear; wind southwest, velocity 3 miles.

The Pacific Coast Steamship Company's wharf at Port Harford is to be extended 1200 feet into the bay or the accommodation of the many oil steamers that now call at that port.

The schooner James H. Bruce has just had a mizzen mast stepped at Lindstrom's ship yard, Aberdeen. As soon as finished, she will go to Roquiam to load a lumber cargo or San Pedro.

ACCIDENT OR SUICIDE?

Mrs. Fred Marzlin of Los Angeles, is at the Central Hospital in San Francisco in a precarious condition from gas asphyxiation. Whether it is a case of accident or suicide, her husband, who is with her cannot say. The couple reached San Francisco Monday. Marzlin went out yesterday morning and left his wife in the house. When he returned he found the woman lying unconscious on the bed and the room full of gas. The woman's condition is precarious. Marzlin was until recently employed as a sawyer at the plant of the Eureka Planing Mill Company and resided at No. 611 Ceres avenue. He went to San Francisco in the hope of securing more lucrative employment than he was able to get here.

UNDELIVERED TELEGRAMS.

There are undelivered telegrams at the Western Union office for H. B. Gregory, T. H. Huntly, Andrew Swanson, J. R. Matson, J. G. Maxwell, B. F. Hance, Erastus W. Emmons, Henry L. Kims, M. A. Cohen, Miss Mable Stanley, Mrs. Katie Thompson, S. A. Powell, Nontagur Foster, J. H. Dodds, Beatrice McGilvery, William Kirkwood, Nichibei Ginko, Mrs. Amos H. Martin, Mrs. Jennie Tedford, Billie Martin, Francisco Miranda, E. Kothe, M. H. Studdy, J. H. Creider.

CROP PROSPECTS.

The weekly crop bulletin for Southern California, issued by the Los Angeles Weather Bureau, says that the citrus crop is generally reported to be in fine condition. There is some mention of oranges splitting, in some sections; but this seems to be slight. The walnut crop is much later than usual, but generally is an excellent crop. The raisin crop is reported safely housed. The slight rainfall in several localities did no damage to crops.

LAW SCHOOL SMOKER.

The University of Southern California law school celebrated Halloween with a smoker last night. Among those who contributed to the programme were J. B. Hass, E. R. McDowell, O. Clarke, E. Brown, K. B. Campbell, P. Higgins, S. L. Baker, F. L. Willis and William M. Hiatt.

EX-POLICEMAN DIES.

M. Valencia, a former member of the police force, died Monday at his home at No. 1019½ North Alameda street, aged 50. He was also a former member of the fire department. He leaves a widow and several children.

Closing on the Vampires.

Olivas Mathies, a Frenchman, who has been existing without visible means of support at No. 535½ Commercial street, was charged with vagrancy in Justice Rose's court. He pleaded guilty to the charge and paid a fine of $60. In imposing the sentence, Justice Rose followed the course adopted in a number of like cases last week, and delivered the following lecture:

"You belong to a class of people who are not wanted in the city of Los Angeles, and you are going to be driven out if I have anything to say about it. If you do not leave within a reasonable time you will be arrested again and given a jail sentence. If you go to work, you have the same right here as any other American citizen."

Stabbed With Leadpencil.

José Gonzales, while drunk on the street on Monday night, met a man entirely unknown to him and viciously punched him in the face with a leadpencil, making a hole in his cheek. Justice Rose sent him to he chain gang for thirty days.

AMERICAN INN—Lewis and Clark Exposition

FOR SALE

Erected for purpose of hotel at Exposition. Contains nearly 1000 rooms. Frame building with modern conveniences. Electric light, first-class plumbing, unsurpassed location; building suitable for many purposes—as hotel, sanitarium, etc. Can be secured at exceedingly low price. Full information will be furnished and bids received by CHAS. E. LADD, Portland, Oregon.

GAS FOR FUEL.

Fuel Gas is clean, therefore healthy, and the cost is very small.

AFTERNOON CALLS OR SHOPPING

find a welcome aid in the many varied styles of carriages we supply. So much weariness and discomfort—perhaps illness—is so saved thatsuch a conveyance may be said to pay for itself. Our time and establishment are at your service for leisurely looking.

ADVANCE BUGGY CO.

Home 2678. South 2189.

200 Central avenue.

Cure For Fits on Trial.

Here is the fairest offer ever made to sufferers with epilepsy or fits. Just deposit $1.50 with Off Drug Co. and get a bottle of Elixir Kosine. If it does not help you and show that its continued use will effect a complete and lasting cure, get your money back.

The Off Drug Co. will take all the risk. They are well known and reliable, and this offer they make will be faithfully carried out. Elixir Kosine will positively cure epileptic fits and all similar nervous twitchings and spasmodic affections, no matter what the cause. If it does not the Off Drug Co. will refund th emoney. It is the only known cure for fits; the only remedy for this disease, and it costs you nothing unless it cures. Price $1.50. Mail orders filled. The Kosine Co., Washington, D. C., or Off Drug Co., Los Angeles.

If you want a long life use Olive Oil daily as a food. Call for Hill's Brand at your grocers—it's pure.

YARD WIDE SILKS

79c to $1.60 per yard

QUALITY GUARANTEED

THE SILK STORE

(From Loom to Consumer)

219 Mercantile Place.

NOVELTIES

WOMEN'S WEAR

Paris Cloak and Suit Co.

252 South Broadway

MUNGER'S LAUNDRY

BOTH PHONES 1250

The Leader Popular Priced Millinery Emporium

"The Store With the Green Front"

Under Nadeau Hotel.

109 South Spring Street

The shoe of distinction.

REGAL

THE SHOE THAT PROVES

302 So. Broadway, Bradbury Bldg.

"Baby Shop" Shirt Waists Baby Outfits

In Stock and to Order

Beeman & Hendee

347 South Broadway

Attend our Anniversary and Grand Extension Opening

Crouch Bros.

LONDON JEWELERS

642 S. Broadway Cor. Mercantile Place.

Clearinghouse Banks.

NAME	OFFICERS	
State Bank and Trust Company N. W. Cor Second and Spring.	H. J. WOOLLACOTT, Pres. R. H. HOWELL, Vice-Pres. J. W. A. OFF, Cashier.	Capital.....$500,000 Surplus and profits 60,000
Citizens' National Bank N. E. Cor. Third and Spring.	R. J. WATERS, Pres. A. J. WATERS, Cashier.	Capital.....$300,000 Surplus and profits 150,000
Broadway Bank and Trust Comp'y 308-310 S. Broadway, Bradbury Bldg	WARREN GILLELEN, Pres. R. W. KENNY, Cashier.	Capital.....$250,000 Surplus and undivided profits 135,000
Central Bank N. E. Cor. Fourth and Broadway.	WILLIAM MEAD, Pres. W. C. DURGIN, Cashier.	Capital.....$100,000 Surplus and profits 75,000
Commercial National Bank of Los Angeles, 423 S. Spring st.	W. A. BONYNGE, Pres. C. N. FLINT, Cashier.	Capital.....$200,000 Surplus and undivided profits 86,000
United States National Bank Cor. Main and Commercial Sts.	ISAIAS W. HELLMAN, Pres. F. W. SMITH, Cashier.	Capital paid up. $200,000 Surplus $57,000
Farmers & Merchants Nat'l Bank Cor. Fourth and Main sts.	I. W. HELLMAN, Pres. CHAS. SEYLER, Cashier.	Capital...$1,500,000 Surplus and profits 1,250,000
First National Bank S.E. Cor. Second and Spring.	J. M. ELLIOTT, Pres. W. T. S. HAMMOND, Cashier.	Capital.....$500,000 Surplus and profits 875,000
Merchants National Bank N. E. Cor. Second and Main.	HERMAN W. HELLMAN, Pres. W. H. HOLLIDAY, Cashier.	Capital.....$200,000 Surplus and profits 275,000
American National Bank S. W. Cor. Second and Broadway.	W. F. BOTSFORD, Pres. T. W. PHELPS, Cashier.	Capital...$1,000,000 Surplus and profits 75,000
National Bank of California N. E. Cor. Second and Spring.	JOHN M. C. MARBLE, Pres. J. E. FISHBURN, Cashier.	Capital.....$200,000 Surplus and profits 250,000

4% INTEREST PAID ON SAVINGS 124 SOUTH BROADWAY CONSOLIDATED BANK ONE DOLLAR WILL OPEN AN ACCOUNT DEPOSITS (MARBLE BLDG.) ANSWER QUESTIONS

Life Insurance.

THE MUTUAL BENEFIT LIFE INSURANCE CO. NEWARK, N. J. Largest Annual Dividends. Frederick Frelinghuysen, President. Assets $93,237,709.37; surplus $7,319,632.97. WALTER H. FISHER, Manager, 413-418 Bradbury Bldg. Home 960. Tel. James 4151.

SUPERB BANKING FACILITIES

Long established financial connections extending over a period of two decades gives The Southern California Savings Bank a prestige and standing in financial circles second to no other on the Coast. Its commanding position gives it the choice and pick of all desirable enterprises and investments, rendering its operation successful for itself and safe and profitable for its patrons.

4% ON TERM DEPOSITS 3% ON ORDINARY Savings Accounts

Safe Deposit Boxes $2.00 a year and up.

Southern California Savings Bank S. E. Corner Fourth and Spring Streets

Security Savings Bank

Largest Savings Bank in Southern California

The Directors

Of the Security Savings Bank are men of high standing in the financial and business circles of the Southwest, they are at all times closely in touch with the conduct of the institution. A committee of nine directors meets every week to approve all loans and investments.

CAPITAL AND SURPLUS $600,000.00

TOTAL RESOURCES $13,500,000.00

Three Per Cent. Paid on Ordinary Deposits. Four Per Cent. Paid on Term Deposits.

The Quality Service

By using the best methods obtainable and paying the strictest attention to the business of our patrons, we have been able to establish our present successful business.

Merchants Trust Company

209 S. Broadway. Capital $250,000.

KNOWLEDGE IS POWER

MARGARET GRAHAM.

Let Margaret Graham, of whom you have heard and read so much, aid you in the accomplishing of your desires.

The psychic powers of this remarkable woman have been of infinite service to thousands—why not to you?

Investigate the capacity of this woman. See what she can do for you.

What is It You Desire?

Have you some want that has so far been unsatisfied? Have you felt within yourself that greater things were in store for you, certainly, at some future time?

Would you like to realize your desires?

It is possible if you will but work along the proper channels—if you will but rightly employ your forces.

Seek out Margaret Graham—let her aid you. Let her tell you how to guide your footsteps towards certain and quick success. She will guarantee satisfaction.

A Sure Way To Success

If you will but develop your hidden forces—and develop your latent talents, there is practically no limit to the success you may obtain.

Regardless of what you have already done, there is always room for more achievement—there are always new worlds to be conquered.

Every person possesses within himself the hidden germs of greatness—and the proper development and training will make even an ordinary individual great.

The key to success in all endeavor is self-understanding. Let Margaret Graham aid you to the acquaintance with your higher forces, and success is assured.

READINGS GIVEN BY MAIL

To accommodate patrons who live at a distance, Margaret Graham will give readings by mail. Fees, by mail only, and to out-of-town patrons only: Sketch reading, $1; full life reading, $5. Send stamp and date of birth with remittance.

Business Matters

of all kinds—investments, suits, wills, divorces, mining deals, speculations—all these things Margaret Graham will advise you about. You would be unwise not to try to see what she can do. She will save you from mistakes. See her immediately. Fees within reach of all. Hours, 9 a.m. to 7 p.m.

MARGARET GRAHAM

"THE SUCCESSFUL PSYCHIC"

539½ S. Broadway, Opposite Mercantile Place.

Real Estate.

$550 for 50-foot Lot

IN

Beautiful Hollywood,

Corner Crater street and Sunset boulevard (101 feet wide.) cement walks and curbs, streets graded, oiled, elegant surrounding, protective building restrictions. You cannot get such values for your money elsewhere. Will double. Agent on tract. Take Hollywood car to office, corner Prospect and Vermont avenue. 5c fare.

Wiesendanger,

221 Laughlin Bldg.

Pacific Electric Sub.

Of the Ross Tract Santa Ana

Values will double in the next 60 days. For maps and price call on

Nichols & Baker, Agents,

Santa Ana, Cal.

J. M. WILDE or F. P. CHAFFEE, 110 South Broadway.

Beautiful Wuest Tract

Lots $350—$3000. Water, gas, electricity and both phones; best improvements; 7 cent fare; 20 minutes from business section; free tickets; take Monrovia electric cars to Dos Robles.

Murray & Stewart. 332 Huntington Building

INSURANCE LOANS INVESTMENTS

Golden State Realty Co.

621 S. Spring St.

Realty Dealers Subdivision

REESMONT TRACT

HIGH GROUND—CLOSE IN

$750 Up. Easy Terms

CHAS. McKENZIE CO.

409 d. n. Hellman Bldg.

Phones Main 5951 Home 5952

BUY BEACH PROPERTY.

Be sure to get one of the beautiful Erkenbrecher Syndicate Santa Monica Tract lots, $400 and up, $50 cash. Balance in small monthly payments.

THOS. J. HAMPTON COMPANY, 119 S. Broadway.

Salt Lake R.R. Tract

CLOSE IN LOTS—$350 AND UP

$20 Down and $10 Per Month

STRONG & DICKINSON

136 South Broadway,

Both Phones 1273

If you are looking for a good Investment

Visit West Naples

ROBERT MARSH & CO.

Suite 303 H. W. Hellman Building.

Both Phones 2363

MONEY WANTED

$1500.00

First mortgage on new modern bungalow, south west, worth $3000 to $3500, 7 per cent, net three years. Splendid loan. Phone Home 1155, Main 1199.

Edwin Alderson, Owner, 229 Laughlin Bldg

VENICE GATEWAY LOTS

Adjoining Venice of America. Lots $500 and up.

M. J. NOLAN, 228 W. Second St. Both Phones 1409

Res. 2915 Harvard Blvd. Phone West 1691

ROBERT L. ANDERSON,

Money to Loan. Real Estate Rents Collected Etc. List Your Property With Me

123 SOUTH BROADWAY

Bank References.

FURNITURE, Carpets, Draperies.

LYON-McKINEY-SMITH CO.

632 SOUTH BROADWAY, AT SEVENTH.

Real Estate.

Prospect Park Addition.

Hollywood

$500, lot 50x135, cement, cement sidewalk, curb, streets graded, oiled, water piped. The very finest residence tract. Above fog and frost, midst elegant residences. 5c fare on Hollywood car to office, corner Prospect and Vermont.

Golf Park Tract

West 16th st. and Roosevelt ave. High, sightly. Beautiful southwest. 2 CORNERS, $1500 EACH.

Wiesendanger

221 Laughlin Building.

Miramonte Tract

on Long Beach Electric line. Choice lots, average size 50x144 to 13-ft. alley.

Average price $500; terms $25.00 down, $10.00 per month. 6 per cent. interest.

Apply to owner,

Rufus P. Spalding

215 Herman W. Hellman Building

El Carmel Tract

5 or 10 Acres With Water

For Map and Free Tickets See

F. H. BROOKS & CO. 315-319 Currier Bldg.

An income of from $300 to $900 per year on a 10 acre tract of alfalfa. We do all the work. You can get this by saving $2.31 a week.

Income Realty Co.

501 Chamber of Commerce.

FARM LANDS

Rich as cream, level as a floor; $10 water share with each acre. Price $25.50. Call or address owners (headquarters farm lands all prices.)

H. L. MILLER & CO.

321 H. W. Hellman Bldg.

NAPLES

A. M. & A. C. Parsons, Sole Agents

701 H. W. Hellman Building Home Phone 962

CRESCENT HEIGHTS

WEST HOLLYWOOD

NORTON & HAY, 318 W. 3rd Street

Forest Heights Tract!

Elevated on car line, surrounded by trees; same distance as 16th st. $425 and up; $25 cash, $10 a month, including street work and cement walks.

STONE & BLADES,

114-115-116 Henne Bldg. 122 W 3d St.

Right for subdivision for sale Five Acres on Los Robles Ave. Pasadena within city limits. This is a splendid opportunity at $6000 or will exchange

WINTON & M'LEOD

208-10 Trust Building, Second and Spring Home 546, Main 5275. Member L. A. R. B.

BAY CITY

The Best Beach The Safest Beach

A mile of ocean frontage

Two bays—Alamitos—Anaheim

LOTS FROM $330 UP

Office and agent on the ground

P. A. STANTON, 225 W. THIRD ST.

Chapman Park Tract

High Grade Residence Lots

WILSHIRE BOULEVARD

Three blocks west of Vermont ave. in the Westlake Park district. Prices low while improvements are being made.

CHAPMAN BROS. CO.,

General offices 507 Pay Bldg.

Branch office on tract, 3233 Wilshire blvd.

Huntington Beach...

The Best Place in Southern California to buy property for Home or Profit.

Huntington Beach Company

332 BYRNE BLDG.

FLORENCITA PARK

LOTS $15 PER MONTH

Only 10 per cent cash payment required. On the Long Beach Line. 12 minutes from Sixth and Main.

WALTER G. McDARTY

404-6 Merchants Trust Bldg.

Highland Park Annex

Adjoining Highland Park on the west. 40-ft. lots, $300; TERMS.

Highland Park Addition

Adjoining Highland Park on the east. Lots $400; easy terms.

WALTER RANSOM, 202 Mercantile Place.

GUY W. COLTON, REAL ESTATE, PUBLIC ACCOUNTING AND INSURANCE. 314 O. T. JOHNSON BLDG. HOME 4996 RED 8291.

Headquarters for Beach Property —at— OCEAN PARK, HUNTINGTON, SHAKESPEARE.

Alsbett-Blake-Shoemake Co., 136 S. Broadway.

Robbins Realty Co., 144 Pier Ave., Ocean Park.

"Right in the Heart of it"

Buy east of Main if you want to make money

—SEE US—

R. A. ROWAN & CO.

H. W. HELLMAN BUILDING

Real Estate.

Montebello

ACREAGE PROPERTY

D. O. STEWART & CO.

Main 1730 138 S. Br'dw'y Home 1903

M. CARTNEY'S Main Street Tract

Cor. 47th and Main and Moneta Ave.

LOTS 40x141 TO 15-ft. ALLEY, $750

ONE-THIRD CASH

310 Braly Bldg. DAVID H. McCARTNEY

Home 499

Ocean Pier Tract—The cream of Long Beach property; only a few lots left. Henry P. Barbour Co. 501-02 O. T. Johnson Bldg. Long Beach Office, 120 Ocean Avenue.

VERNON PARK and VERNONDALE

Lots $450 Up Easy Terms Grider & Hamilton,

225 WEST SECOND STREET

Wilshire Terrace

West Seventh Street Tract

Boulevard Heights

Norton Place

Beautiful residence tracts in the exclusive Wilshire Boulevard districts.

BARRY BROS.

328-329 BRADBURY BUILDING

LONG BEACH

Young-Parmley Tract

Lots $200 and up.

$50 down — $10 per Month.

Young-Parmley Inv. Co.,

303 Bixby Block, Long Beach.

RAYMOND & BENNETT, Agents for

The Town of NELSON

410 TRUST BUILDING, LOS ANGELES.

Orpington Tract

Inglewood Poultry Farm, situated at the beautiful town of Inglewood, on the electric line to Redondo.

THE REALTY TRUST CO., of Los Angeles.

Paid up capital $100,000. 129 S. Broadway.

Robt. Mitchell Co.

Real Estate Investments

Loans and Insurance.....

508 South Broadway

Long Beach—San Pedro

See us about water-front property, near harbor, also residence property.

BUTTERS & PAUL INVESTMENTS 231 E. Ocean ave., Long Beach. 2 phones.

E. 9th St.

For Business

CRIPPEN INVESTMENT CO.

632 Mason Building 4th and Spring

Erkenbrecher Syndicate

(Ltd.)

Real Estate and Mines

Suite 204 Braly Bldg., 4th and Spring

Phone Main 1377 Home 1377

RENTAL PROPERTY

If your rental property is a troublesome care, or if you are dissatisfied with your present arrangement, see us about it.

WE MAKE A SPECIALTY

of taking complete charge of this class of property and can assure excellent results.

JOHN T. GRIFFITH CO.

Member L. A. R. B. 214 Wilcox Building

BOWEN & DOLTON

Owners of 12 Big Tracts

Vernon and Compton Ave.

Lots $550 to $2000

430-40-41 Douglas Building.

Member L. A. R. B. Third and Spring.

SEE US FOR HOUSES and VACANT LOTS.

THE BRIGGS CO.

224 South Broadway.

VENICE VIEW HEIGHTS TRACT.

A view second to none.

Lots 50x150 ft., $350 and up; terms.

F. E. ROBINSON & CO.,

216-217 Pacific Electric Bldg.

Home 5348, Main 6077.

West Adams Terrace

ON WEST ADAMS STREET

LOTS $800 UP. Terms Liberal

Office on the Tract—Adams Street and Eighth Avenue

Mettler's Central Avenue Tract

40ft to 42nd on Central avenue. Lots $425 and up. The best investment in the city.

Selling agent—W. P. Cooper, on the tract. Chas. Mettler & Sons, 216 E. 1st st.

The BURCK-GWYNN CO. 105 E. 1st St. German-American Savings Bank Bldg.

WESTGATE

15-minute car service from Fourth st. station.

No PARK FOR RESIDENTS.

Residence lots $250 up; ½ to 10-acre lots, $400 up; ¼ cash, balance easy terms at 7 per cent.

SANTA MONICA LAND & WATER CO. 430-437 Pay Building.

Redondo

THE BEAUTIFUL

W. M. Garland & Co.,

334 Huntington Bldg., or 101 Pacific Ave., Redondo.

BULLFROG, NEVADA

$250

for lots half block from business center. LOS ANGELES-BULLFROG REALTY & INVESTMENT CO. (Inc.) 411 Herman W. Hellman Bldg., Los Angeles, Cal.

W. C. T. U.

(Continued from First Page.)

but just for a glimpse of the two little sons of Mr. and Mrs. Trippet of this city, Masters Larimore and Francis Coulter Trippet. They were introduced by Mrs. Stevens as human California flowers, and they were fair samples of our babies. Another diminutive specimen was a little Oklahoma chap four months old, who came with his parents to the convention.

There were also greetings read from President Roosevelt, Wilbur F. Crafts of the Reform Bureau in Washington, D. C., Susan B. Anthony, Mrs. Clinton B. Fisk and others.

PARLIAMENTARY DRILL.

The parliamentary drill conducted by Mrs. Benjamin, national parliamentarian, was one of the interesting and arousing things of the afternoon. She selected Mrs. Stevenson of Massachusetts and Mrs. Beauchamp of Kentucky as captains and they proceeded to choose sides after the manner of the old-fashioned spelling school. The contestants were ranged in opposing sides on the platform and then Mrs. Benjamin fired tough parliamentary problems at them in turn. At the close of this entertaining and instructive exercise, in view of the fact that the whole dozen had held their ground, each contestant was presented with a California carnation from the president's table as a reward. It was what Mrs. Benjamin termed "an educational delectation," and what Mrs. Stevnes referred to in announcing it as a "performance."

EVENING SESSION.

One of the leading addresses of the evening session was that of Miss Belle Kearney, national organiser of Mississippi, who spoke on "Shadows and Lights Across the Sea." Miss Kearney has just returned from a tour around the world as a writer and lecturer. She addressed the International Congress of Women during its great session in Berlin, was the recipient of hos-

Mrs. Florence D. Richard.

Mrs. Helen D. Harford.

Mrs. Maude Standers, Denver, Colorado, Superintendent Franchise Department.

Mrs. Maria C. Brahm, Associate Superintendent Franchise Department.

Officers of Franchise Department who are present at the Convention.

pitality from Prince von Buelow, the successor of Bismarck, and was given a reception by Count Leo Tolstoi on his estate at Vasnaya Polyana. In Holland she witnessed the opening of Parliament by Queen Wilhelmina, a favor only once before secured by the American Ambassador for anyone not directly connected with the diplomatic life of the court. Miss Kearney lectured before schools and colleges in Greece, Egypt, Syria, Palestine, China and Japan and was admitted to every class society from the nobility down. In addition to her address last evening she discussed [illegible] in foreign lands and, while [illegible] Egypt, introduced a woman [illegible]tume.

[illegible]s of the evening were of Colorado and Mrs. [illegible]lls, national superin[illegible]ion. The Long Beach [illegible]ette gave a musical se[illegible] Mrs. Graham again de[illegible] the audience with a solo.

The early morning meetings of the various departments in their respective sections form a most interesting adjunct to the convention. Each department has its particular meeting place where, at 8:30 every morning, the representatives of special sections gather to discuss the feature of temperance work in which they are most interested.

WANAMAKER CALLED DOWN.

A little group of earnest souls collected in the alcove set aside for medical temperance workers yesterday morning and The Times reporter peeped in just in time to catch an interesting little item concerning the inconsistency of John A. Wanamager. The woman who told the incident admitted that she had never informed Mr. Wanamaker of this glaring inconsistency which she discovered in the practice of what he does not teach or stand for, and perhaps the great Sunday-school statesman doesn't know it, or won't until he reads The Times.

"Last year during the session of our W.C.T.U. convention in Philadelphia," said Miss Bliz, State recording secretary of Michigan, "I went, in company with a number of our workers, all wearing our white ribbons, to the restaurant kept in Wanamaker's big store. We ordered as a dessert what appeared on the menu card as 'frozen pudding,' and it looked very attractive, but when we tasted it—what do you think? It was so strong of rum that we could scarcely swallow it. No, I am not mistaken. I know the smell and taste of liquor too well." Here the ladies looked horrified till she added, "My father was born in Germany, and over there in my childhood days we had liquor served on the table regularly—of course, I don't touch it now. I spoke to the waiter at Wanamaker's about the pudding, and he frankly admitted that rum was used. It was a popular pudding, I noticed." A committee was appointed to write to Mr. Wanamaker and tell him what is going on in his big business house on Broad street.

"Yesterday," chimed in another delegate, "I ordered steamed fig pudding at one of the restaurants here. Then I noticed it said 'with wine sauce,' and I called the waitress's attention to it. She said it was nothing but unfermented grape juice, and I replied, 'what makes you call it wine sauce, then?' 'Oh, it sounds better,' she replied.' You just don't know what you're getting nowadays when you order dessert at public restaurants. Several ices are flavored with liquors that are served right along, and people don't know what they are eating till it's too late."

CONVENTION ECHOES.

"The W.C.T.U. is the first mother of all the clubs looking to the advancement of women," declared Mrs. Florence Collins Porter as she tendered her greetings to the convention.

It is reported that a sister of Wm. H. Congdon, the Chicago lawyer, who first proposed that a statue of Miss Willard be placed in the Capitol at Washington, resides in Los Angeles, and the women of the convention are anxious to discover her. A call is issued for Mr. Congdon's sister to make herself known.

The favorite rallying song of the white ribboners is the "Out For Prohibition" hymn sung to the stirring strains of "Dixie."

The women of the convention now want to petition President Roosevelt that the magnificent building at Portsmouth where the peace conference was held, be given to the boys of the navy in New Hampshire, to be used as a chapel and gymnisium, and christened the "Theodore Roosevelt Peace Building." Miss Gordon counsels that the request be deferred until the President has received the telegram thanking him for his action in the peace conference, and then that a letter be forwarded from the convention preferring the request. The building during a greater part of the year stands idle and empty, and the temperance women think it would be an appropriate use to make of it, thereby consecrating it as a lasting monument to the great peace conference.

"In the late war between Russia and Japan," said Mrs. Thacher, "the success of the Japanese armies was attributed in large degree to their total abstinance, while the failure of the Russians was due in a measure to their indulgence in alcoholic drinks." Pointing the moral and applying it, she further remarks, "Less than ten per cent. of the officers and soldiers of our army are total abstainers."

Mrs. L. M. N. Stevens was president of the State W.C.T.U. of Maine for twenty years before she was made national president, and for four successive years Frances E. Willard nominated her for vice-president-at-large, the office now held by Anna Gordon.

The delegates are invited to go to Whittier Tuesday, Nov. 7, leaving the Pacific Electric station at 9:45. The residents of the Quaker town propose to drive the visitors about through the orange, lemon and walnut orchards of East Whittier, serve a lunch in the park and treat them right royally.

In the distribution of medal contest prizes, the banner went from Indiana across the Ohio River to Kentucky, with the warning that the Hoosier State will regain it next year. The annual prize medal went to a small Kansas town, where 40 contests have been held during the year, two of them diamond contests.

Mrs. Eva Munson-Smith of Springfield, Ill., has the honor of having given more oriticral contests among the children and young people than any one in the United States. She has awarded 638 medals.

In the report of School Savings Banks by Mrs. S. L. Overholtzer, of Pennsylvania, the fact was brought out that the school children of Los Angeles saved $70,000 when the system was in force here. By action of the school board it was temporarily discontinued in 1903, and has not since bee resumed.

"It is the first time in the history of our national conventions that the public schools have been thrown open to speakers," said the superintendent of anti-narcotics. "No less than 28 schools in Los Angeles will be addressed on this subject during the convention."

"Will the ladies remove their hats," implored the president yesterday morning, as she stood with a slip of paper in her hand. "This is the fifth note I have received in the past five minutes containing this request." The ladies who go to church in Los Angeles were not among the offenders. They are accustomed to sit with bared heads in public assembly.

Mrs. Callie H. Howe, national organizer of Missouri, made a fine impression in her five-minute speech, in which she referred to Gov. Folk as the young Napoleon of that State in that he stood for law enforcement, with the saloon keeper as well as law breakers.

Mrs. Lucy Prescott Vane of this city, was one of the pioneer W.C.T.U. workers in Evanston, Ill., and is a particular friend of Miss Anna Gordon. While in Evanston, Mrs. Vane's home was near by the Miss Willard "Rest Cottage."

NEGRO HOTEL.

Four-story Structure, Built Expressly for Colored Men's Hostelry, Soon to be Opened.

A force of decorators, furnishing men and others are putting the finishing touches on the equipment of a four-story building, to be conducted as an exclusive hostelry for negroes.

It will be the first hotel of the kind in the West, and its proprietor is a hotel man of twenty-five years' experience. He says it will pay handsomely from the start, and that it will "fill a long-felt want."

The idea seems to tickle the fancy of the colored brethren on all sides, and church folk, lodge folk, society sweldom, all the higher elements of the Los Angeles negro circles, are said to have given the new enterprise hearty indorsement.

"Do you know, it's been really difficult for respectable colored men, who had ample means to pay for first-class accommodations, to get such in Los Angeles?" said the proprietor of the new hotel, yesterday. "We have seen many instances. It will be remembered that at the time of the general conference of the Methodist Episcopal Church, there was a great to-do about admitting the negro delegates to the city hotels. Finally they were shoved out into any of the little, poorly-furnished hotels which would agree to take them.

"We propose to conduct a first-class hotel, where negroes can have first-class service, the best of rooms and the finest table. We have pledges of support which will make the venture a success from the very beginning. There certainly has been need of such an enterprise in Los Angeles.

The hotel will be known as the "Hotel Canada," and J. W. Gordon is the proprietor. The building was erected expressly for this purpose, at the intersection of Hewitt street and Stephenson avenue, by W. M. Avery, at a cost of $20,000. It is a brick building, with brown-stone trimmings; and there are thirty guest rooms on the upper floors, while the first floor has a commodious office, reading-room, dining-room, café and kitchen. Several thousand dollars have been invested in the furnishings.

The formal opening of the first real negro hotel in the West is to be an affair of importance in negro circles. Two hundred invitations are to be issued to the very cream of colored society, and the event will take place November 25.

GUATEMALA INVESTMENTS.

Local Men Secure Large Holdings of Coffee and Banana Lands, and Sell One Tract.

J. Wilbur Cate and J. S. Corbett have returned from Guatemala, Central America. They have closed a deal with a syndicate of Fresno business men, whereby they transfer to the syndicate a tract of 1600 acres in the very heart of the banana-growing district.

Messrs. Cate and Corbett have also secured options on extensive holdings in both the banana and coffee belts, and intend to operate extensively in the Central American republic. One of their purchases is a 13,320-acre tract in the banana district of Lago de Ysabel, in the northeastern part of the republic, and near Livingston, on the Bay of Honduras.

On these waters the United Fruit Company is operating eighty-five steamers, whose cargoes are principally bananas.

Mr. Cate made a thorough investigation of the coffee plantations in the higher altitudes, and has secured options on various lands in the vicinity of Chuba. It is there that George Reed, a well-known American coffee grower, has the famous "Nueva Austria" coffee finca, as the plantations are called in Guatemala.

During their trip Cate and Corbett visited the City of Guatemala, and were also several days at Champerico, one of the hottest cities in the world. Farther inland, where the coffee zone is reached, Cate says the climate is delightful, with but little variation in temperature. The only disagreeable feature is the short daily rain.

Cate expects to return to Guatemala in five or six weeks to look after the holding secured by his syndicate.

Hamburger's—Daily Bulletin

BEST PLACE TO TRADE 127 to 147 N. SPRING ST. L. A.

Phenomenal Values in Women's Garments

$25.00 For Evening Dresses Worth to $75.00

You certainly can find uses for a pretty party dress at the very low price of $25.00. The bare materials are worth as much and the dressmaker's bill would doubtless be as much more. This is a special offering for Wednesday of Silk Crepe de Chine Dresses in shades of brown, blue or gray; elegantly lace trimmed; made over fine silk foundations; also Voile Dresses in a rich shade of cream; not a suit worth less than $49.00, and many of them to $75.00; but all for the one day at, choice.....

$25.00

$25.00 Tailored Suits at $16.50

Handsome tailored suits at a popular price; are in colorings of wine, plum, blue, also black; made with 27-inch coats; trimmed with touches of velvet; the skirts prettily plaited; the materials an all wool Cheviot, and the suit is a good value at $25.00. Specially priced at.....

$16.50

$18.50 Tailored Suits at $12.50

A very stylish, well made suit for a business woman, and will give as much service as any suit that can be purchased elsewhere at $18.50. The material is an all wool Cheviot. The suit made with three-quarter length coat; trimmed with self strapping; the skirts plaited; colorings blue, brown or black. A Special leader at.....

$12.50

$7.50 Taffeta Silk Waists at $5.95

A select line of Taffeta waists in shades of baby blue, tan, gray, green; also white or black; trimmed with insertion; are up to the minute in style and worth $7.50. SECOND FLOOR.

$12.00 Covert Cloth Coats $7.95

Are in the pretty 24-in. length; fitted back; box front effect; trimmed with self materials and tailor stitching; are satin lined and a very dependable quality; stylishly made; worth $12.00.

$20.00, 3-quarter Length Coats $16.50

Fashion decrees their almost general uses this season, so be in touch with Fashion's demands. These coats are of Covert cloth in Empire style; trimmed with self materials, or are in half fitted modes with belted back; trimmed with box plaiting.

A Tremendous Hosiery Bargain

50c to $1.50 Sample Hosiery at 25c

25c

There is decidedly a good reason for such astounding values, and it is no trade secret. J. Hallenbach & Co., leading importers of hosiery, offered our New York buyer their entire sample line at a figure lower than the cost of the raw materials. We purchased and pass on the bargains to you. There are 1400 pairs to select from—enough of all kinds to gratify all tastes. Only, instead of paying 50c, $1.00 and $1.50 a pair, the entire lot will go on sale for Wednesday at 9:30 a. m., for your unrestricted choice, at a pair.....

25c

95c A Pair 1200 pairs of women's 2-clasp kid gloves, worth $1.25. For Wednesday only.... A Pair 95c

Exclusive Dress Hats at $10.00

Exclusiveness in a Hamburger statement means just what the word implies. You will not find hats elsewhere in the city equal to ours in style, making or worth of materials. They are dress hats of velvet folds and braids in the very latest shapes and colors; many trimmed with ostrich plumes and tips; others have silk and velvet flowers and foliage as trimmings; also black dress hats of velvet and chenille braids or plaited silk and velvet with wings or ostrich plumes. Priced as a special choice.....

$10.00

$8.50 Suit Hats, at..... $5.00

New smart effects of silk, velvet and felt plateaus bent up in all the new shapes; also hand-made hats of Chenille braids with velvet or silk, trimmed with wings of quills; black, white and all the wanted colors. SECOND FLOOR.

Exclusive Pattern Hats at..... $15.00

Most exclusive hats from Paris, New York and our own workrooms including many white French felts in new shapes with ostrich plumes or wings or breasts; black velvet hats with Chenille or novelty and white fringed silk and mallne or velvet hats with aigrettes and ostrich tips.

UNDERPRICED NOTIONS

SPECIAL WEDNESDAY ONLY

15c—30-inch Shoe Laces, at 10c.
10c—Lace Pins, 12 on card, 5c.
10c—Pin books of one thousand pins, 7c.
15c—"Western Girl" Hat Pins, 5c.
5c—4-hole Pearl Buttons, dozen, 2½c.
15c—Best quality Hair Rolls, each, 10c.

OPTICAL DEPARTMENT

Periscopic "Crown" Crystal Lenses—None better made; fitted to your eyes in your own frames, at pair..... 75c

$3.50 Gold-Filled Rimless Spectacles—or eye-glasses. Wednesday only..... 79c

12-Kt. Gold-Filled Spectacles—Or eye-glasses; with or without rims; fitted with the best "Crown" Crystal Lenses, per pair, at..... $2.45

Sensational Silk Selling

$1.25 and $1.00 New Suit Silks at 59c

59c

Think but a moment and you will realize that 59c is less than the price you usually pay for woolen goods, so you certainly can afford a number of silk waists or a good dress at this price and you will be getting the newest weaves and colorings of the season. We have just received 75 pieces which were a special purchase by our New York office. The lot includes both foreign and domestic makes, all of standard quality and in the newest fall weaves and patterns, including plaids, stripes, Tartan checks, warp prints, small figures, suit effects, woven figures and rings, two tone effects, small overshot effects and are in both Taffeta and Louisene weaves; 20 to 22 inches wide; and not a yard worth less than $1.00 and most of them $1.25. They will be on special sale for Wednesday only, none to dealers, at the exceptionally low price, a yard.....

59c

DRUG SUNDRIES

SPECIAL PRICES WEDNESDAY

Pure Petroleum—same as vaseline, in 1-lb. jars, at 18c.

Manicure Sets—neat and useful, price 10c.

15c Prefumed Talcum Powder, 9c.
10c Household Ammonia, 16-oz., 7c.
20c "Empress" Cold Cure, in tablet form, 13c.
25c "Empress" Cough Cure—guaranteed remedy, 20c.

HAIR GOODS

Wavy Switches—Single or 2-ply stems; 22 to 24-inch lengths; all wanted shades of drab and brown; also black and gray; as good as others, $8.00 values. Our price..... $6.00

Swedish Massage—For scalp, face or neck; beneficial results sure; twelve treatments for..... $5.00

FOURTH FLOOR.

SALE OF CUT GLASS—PRICES ONE-THIRD LESS

Cut Glass Water Bottle; Reg. $5; at $3.98.

Cut Glass Sugar and Creamer Reg. $4.75 at $3.50 Pr.

Handled Cut Glass Custards; Reg. $2; at $1.59.

Cut Glass 5-inch Handled Nappy; Reg. $2 Value at $1.25.

Cut Glass Footed Bowl; Reg. $15.00; at $12.50.

Cut Glass Mustards; Silver Cover; at 49 cents.

8-inch Cut Glass Berry Bowl; Reg. $5.00; at $2.95.

Cut Glass Cruets, two styles at $1.98.

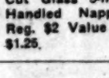

Cut Glass Water Pitcher; low squat style; Reg. $7.50; at $4.95.

$4.00 Cut Glass Celery Tray at..... $2.49

Cut Glass Finger Bowls; Reg. $1.50; at $1.25 each.

11-in Cut Glass Vase at $3.98

Cut Glass Salts and Peppers; Non-corrosive Tops; Reg. 25c; at 17½c each.

Thanksgiving Linens--Bargains Extraordinary

72-inch Bleached Table Damask..... 89c

An all linen Damask; our own special patterns; fine quality; full bleached; and an assortment of ten pieces.

$8 Linen Damask Pattern Cloths..... $5.00

75 heavy double Damask satin finished all linen cloths; new patterns, but the napkins to match have been sold; are 2½ and 3 yards long and regular $8.00 values.

$5 All Linen Damask Napkins, dozen..... $3.40

100 dozen extra fine napkins; the large dinner size, 25x25 inches; choice line of floral and conventional patterns.

German Lined Damask Sets at..... $9.00

100 hemstitched sets; silver bleached; size of cloth 72 inches wide by 90 inches long, together with one dozen 20-inch napkins to match.

Hemstitched Linen Art Squares..... $1.50

Art squares or table cloth savers; are prettily hemstitched and finished with three rows of drawn work; size 54x54 inches.

68-inch German Linen Table Damask..... $1.00

Silver bleached Damask that will soon wash white; a splendid wearing quality and the patterns are small size floral effects.

$5 German Damask Napkins, doz..... $3.00

100 dozen silver bleached napkins; extra large size; actual measurements 30x30 inches and are an exceptional value at $5.00.

65c Bleached Table Linen, Yard..... 50c

A heavy weight linen; 66 inches wide; pretty floral patterns; a good serviceable grade for hotels or breakfast cloths and worth regularly 65c.

Bleached Damask Table Tops at..... $1.25

Neatly hemstitched linen Damask Tops, 36x36 inches; a good Irish weave; pretty floral patterns and would not be overpriced at $1.75.

Franchise to Trade. Hamburger's 127 to 147 N. Spring St. Los Angeles

Holmes Fragrant Frostilla

IS WIDELY KNOWN AS

A Leading Toilet Requisite

IN THE AMERICAN AND ENGLISH MARKET

Ladies use it to prevent and overcome roughness of the face and hands produced by cold or heat.

It is the best and most agreeable toilet lotion in the market for any irritation of the skin and is absolutely harmless, at least so says Marion Harland, whom every lady in the land regards as high authority on the subject.

To prove that Frostilla merits the popularity it has achieved we will, so long as our supply holds out, give a full sized bottle.

Free to Every Lady Customer

presenting this coupon to our toilet goods counter properly filled out with name and address on Thursday, Nov. 2d, 1905.

TIMES FROSTILLA COUPON

NAME .....

ADDRESS .....

Good only on Thursday, Nov. 2nd, 1905.

TAPE WORMS And Other Parasites Removed. FREE DIAGNOSIS DRS. SMITH & ARNOLD, 202½ S. Broadway.

THE LUSK CAB CO.

Automobiles, Carriages, Tally-hos, Three-seaters, etc. for hire. Day or night. Drivers in livery.

750 S. Main St. Both Phones 297

WHOLESALE HAY L. A. Hay Storage Co. BOTH PHONES 1590

OFFICE REMOVED to Hay Warehouses, 1620 E. 7th St., near Alameda

Dr. Heron's Hair Restorer Covers up the bald spots All Druggists or 338 W. Jefferson Street

Always get the best on the market by purchasing from

Puente Oil Co.

14 Baker Block, Los Angeles

Wear Imperial $3.00 Hats

LOWMAN'S CO 131 SO. SPRING ST.

Eastern Outfitting Co. THE PLACE TO TRADE 544 South Spring

In Two Parts, Complete.

Twenty-fourth Year.

PER ANNUM, $9.00.

THE WEATHER.

BRIEF REPORT.

FORECAST—For Los Angeles and vicinity: Cloudy, unsettled, possibly showers; light to fresh southwest winds.

YESTERDAY—Maximum temperature 86 deg.; minimum, 60 deg. Wind, 5 a. m., northeast; velocity 3 miles; 5 p. m., west; velocity 6 miles. At midnight the temperature was 64 deg.; clear.

TODAY—At 5 a. m. the temperature was 62 deg.; clear.

FORECAST—For San Francisco and vicinity: Cloudy; light southeast wind, changing to fresh westerly.

[The complete weather report, including comparative temperatures, will be found on page 8, part II.]

POINTS OF THE NEWS IN TODAY'S ISSUE OF

INDEX.

Part I.

1. Clark's Pathetic Good-by. Finland Liberty-infected. Envoy of King Edward.
2. Shaw and His Play.
3. Caught in Arctic Ice.
4. Hill's "Brotherly Love."
6. Foul Play Suspected.
7. Associated in New Field.
8. "Liners;" Classified Advertising.
14. W.C.T.U. Convention Adjourns.
15. County and City Union.
16. City in Brief: Vital Record.

Part II.

1. To Wage War on Dopers. Prima Donna to Wed.
2. Public Service: Bond Bids.
3. Sporting: Scrappy Ball Game.
4. Editorial Page: Pen Points.
5. Top Mark For New Buildings.
6. News From Neighboring Counties.
7. Events in Los Angeles County.
8. Weather; Finance and Commerce.
9. Shipping; Real Estate Transfers.

SYNOPSIS.

THE CITY. Supervisor Longden ill, in danger of death....Board of Health declares war tonight on [illegible]quored "medicines"...Miss Della Plumstead, Los Angeles prima donna, to leave stage and become bride....Free site proponents plan to have City Hall face new Federal building....Owens River water bonds bring $15,913 premium....Valuable city-county consolidation pointers by A. W. Thompson, once "through the mill"....W.C.T.U. convention closes in halo of glory. Flower show tonight to be an astonisher....Immanuel Church gets second assistant pastor from Texas. Frank C. Jordan believed to have Governor bee....County Hospital [illegible] season just opening....October [illegible] building record....Date of Jay Gould's Federal Court....Duelless patent may be void....Alfred Glassell dead. Lookers win scrappy game....Alumni falls before U.S.C. footballists....Million population in twenty years, says Jerbo, returned traveler....Would-be murderer of Iroman identified....Court trying to take kinks out of Mrs. Ayres's rusty deal....High school in fine form for Belmonts....Williamson murder case going to jury today.

SOUTHERN CALIFORNIA. Rogue copper penitent in Pasadena....Fullerton girl cremated in burning barn. Accidental explosion may result in loss of sight of Orange City Marshal....Erratic flying rock endangers life in Colton....Sheriff blocks plans of would-be bride at Riverside....Big profits in tomatoes at Fullerton....Veteran's alleged deadly assault at the Soldiers' Home....San Bernardino Sheriff discovers lot of tools secreted in County Jail....Victor slasher is disarmed. Sale of Marques Santa Monica Cañon ranch....Work stops on Ventura and Bakersfield Railway.

PACIFIC SLOP. Whaling fleet is caught in Arctic ice and must stay there until next summer....Light on Bessie Bouton murder found at Berkeley....Fight on land-thieves begun in Arizona....Stockholders in Arizona mining company apply for receiver and allege fraud....Ranger kills Mexican for selling whisky on reservation. Northern California teachers in session....Emmons gets brief liberty before going to prison....Fatal shooting at Sacramento....San Francisco woman stabbed six times by negro....Bennington water tender found boilers closed....Hunters thought drowned. Steamer Tampico encounters rough weather.

SPORTING. Duffy's professionalism made known....Jim Hart retires. Berkeleyans, eager to see game at Stanford, ask a holiday....New developments about painted horse Freckman....Tacoma, 3; San Francisco, 2.

GENERAL EASTERN. Confession of Cashier Clark of failed Allegheny bank found....Halloween has fatal ending in Chicago....Methodist Church benefited by grant of liberty to Russia....Government brings land-fraud suits in Colorado....Man frightened into rabies by jump of pet dog....Hill denies trouble with Harriman. Hearst's red flags torn down in New York....Volume of business in country increased 29 per cent. in year....Great rush of westward travel out of Calcago....Foul play now suspected in Todd mystery....Prince Louis of Battenberg's squadron arrives at Annapolis....Dowie's deacon discovers way to make egg taste like an orange....Morgan has narrow escape....Senator Warner of Missouri supports President in railway legislation.

FOREIGN. France not pleased with Castro's ways....Sweden's new flag hoisted....New Philippine wagon road completed....Four missionaries reported murdered in China....Marquis Ito going to Korea as Japan's Ambassador....Germans defeat African rebels....Belgians organize polar expedition....Culebra cut flooded.

C. J. DEVLIN DIES OF PARALYSIS.

CHICAGO, Nov. 1.—Charles J. Devlin, the bankrupt millionaire coal operator of Topeka, Kan., died at St. Elisabeth's Hospital in this city today, the result of t second stroke of paralysis. He suffered his first stroke last summer at Topeka, and this fact led to the failure of his vast interests.